Wiping Out the Hookworm Disease

Next Sunday Post-Dispatch.

ST. LOUIS POST-DISPATCH

Only Evening Paper in St. Louis With the Associated Press News Service.

VOL. 65. NO. 31. ST. LOUIS, FRIDAY EVENING, SEPTEMBER 20, 1912—22 PAGES. PRICE ONE CENT.

NIGHT EDITION
FINANCIAL MARKETS SPORTS

OIL MEN STILL DINE TOGETHER AT STANDARD OFFICE

Secretary Veit Testifies in Waters Pierce Case Rockefellers and Heads of Former Subsidiaries Meet at 26 Broadway and Joke as in Former Years.

DECLARES BUSINESS IS NOT DISCUSSED

Untermyer, Counsel for St. Louisans, Declares This Testimony Shows Sham and Humbug of the Trust's Dissolution.

By Associated Press.

NEW YORK, Sept. 20.—In a dining-room at 26 Broadway and at the same table where the heads of the Standard Oil planned and discussed the affairs of the trust in years gone by, there meet daily at luncheon now the men who directed the affairs of the company. So declared Richard C. Veit, secretary of the Standard Oil Co. of New York, testifying today before a referee in the Waters Pierce-Standard Oil litigation.

"Who meets there?" inquired Samuel Untemeyer, counsel for the Waters Pierce interests.

"I don't know all of them."

"Does John D. Archbold still sit at that table?"

"Yes."

"Does Percy Rockefeller?"

"Yes."

Rockefellers There, Too.

Similar questions elicited the information that others who sat at the "big table" were John D. Rockefeller, William Rockefeller, J. A. Moffett, A. C. Bedford, H. C. Folger Jr., C. M. Pratt, Walter Jennings, W. C. Teagle, M. F. Elliott and others, who were formerly officers and directors of the trust, but are now officers or directors of the former subsidiaries.

"Don't these discuss their business there daily?"

"No."

"You hear them talking, don't you?"

"Yes, they talk in generalities; I hear them laughing and joking."

"How long have you been listening to them as they talked and joked and laughed?"

"Since last December."

Humbug, Says Untermyer.

This line of questioning met with vigorous objections by D. N. Kirby, the Standard's lawyer, and Untermyer dictated this statement in reply for the record:

"The purpose of this questioning is to show the sham and humbug with which these people, who have been segregated into these various companies, meet here daily for the transaction of their business just as they met every day in years gone by."

Veit added that the late H. H. Rogers sat at this table and that the Rockefellers always took luncheon there whenever they were in town.

"Prior to the dissolution of the trust last December," Veit said, "the officers of Standard Oil subsidiaries continually conferred with me and the managers of other subsidiary companies. I also conferred with other managers regarding the situation. Since the dissolution this has been stopped absolutely."

Since the dissolution, Veit added, both New York and New Jersey companies have begun the construction of fleets of oil schooners to compete for trade. Six vessels were under construction by the New York company, he said, and the New Jersey company was building a fleet in Germany.

WICKERSHAM WATCHING THE WATERS PIERCE CASE

WASHINGTON, Sept. 20.—Reports that the Government was about to start contempt of court proceedings against the Standard Oil Co. on the evidence gathered in the Waters Pierce fight found no verification at the Department of Justice today. It is known, however, that Attorney-General Wickersham personally has followed the details of the Waters Pierce case to detect any violation of the Supreme Court dissolution decision.

President Taft, in his speech accepting the nomination of the Chicago Republican convention, referred to the Standard Oil and Tobacco decrees and declared they appeared to be working well, but that the Government had ample legal resources to compel their enforcement if violations should be detected. This was interpreted by many as an indication that the President and the Attorney-General were giving close attention to the situation and is believed to be the basis of recent reports that proceedings were contemplated.

SLAIN IN A LIQUOR RAID

Oklahoma Officer Shot From Ambush, 2 Others Wounded.

BARTLESVILLE, Ok., Sept. 20.—Lee Bowman, State Enforcement Officer, shot and killed at Caney, Kan., early today while destroying liquor he had seized when at attempt was made to bring it into Oklahoma. Two assassins were wounded.

SHE IS EARNING OWN LIVING AS AGREED BEFORE HER WEDDING

MRS. CARLETON W. WASHBURN

EXPRESS ROBBERS IN FLORIDA TAKE $70,000 FROM CAR

Louisville & Nashville Employes' Pay, on Way From Pensacola Is Stolen.

By Associated Press.

PENSACOLA, Fla., Sept. 20.—Seventy thousand dollars was stolen from express packages sent from Pensacola banks on the Louisville & Nashville train to Flomaton for the payment of employes on the Louisville & Nashville Railroad in that district, it was learned here today.

The robbery, it is reported here, took place Wednesday and railroad detectives believe the money was stolen somewhere between Pensacola and Flomaton.

Efforts were made to keep secret the fact of the theft while officers investigated.

According to the story here, $75,000 in currency was sent from a local bank in sealed packages, which were properly receipted for by express agents and messengers. When delivery was made at Flomaton it is said that only $5000 of the shipment remained. The $70,000 is said to have extracted and slips of paper cut from magazines substituted.

The shipment consisted principally of bills of small denomination.

PART OF $272,000 BANK LOOT FOUND

CHICAGO, Sept. 20.—Part of the $272,000 loot robbers got from the Bank of Montreal at New Westminster, B. C., and which was hidden here, has been recovered by Chicago police, according to an admission of Assistant Chief Schuttler today. It was intimated that the amount would run into the thousands in Canadian bills of large denomination.

It is believed the money was hidden by the two thieves who escaped after they had beaten a policeman into unconsciousness when he attempted to arrest them. The robbers, Chief Schuettler believes, are still in Chicago.

Special Agents Are Sent to Trail Robbers.

NEW ORLEANS, Sept. 20.—Special agents of the Southern Express Co. and detectives left New Orleans yesterday for Pensacola, it was admitted today, to investigate the robbery of express shipments of money between Pensacola and Flomaton. Officials here refuse to divulge the amount stolen.

CANAL OPENING OCT. 1, '13

WASHINGTON, Sept. 20.—The Panama Canal will be opened to traffic, Oct. 1, 1913, according to information received at the Navy Department from the canal heads. Officials of the Navy Department would not say whether Col. Goethals or others named the time.

The first ships to pass through the canal will be United States warships. A great naval demonstration off canal entrances at the opening is being planned by the Navy Department.

BRIDE SUPPORTING SELF AS AGREED BEFORE MARRIAGE

LOS ANGELES, Cal., Sept. 20.—Mrs. Carleton Washburne, formerly Miss Heluiz Chandler, who was married by a pre-nuptial contract, began her career as a business woman today, according to the specifications of the marriage agreement that she shall be self-supporting and maintain one-half of the expense of home.

According to her plans before her marriage last Sunday she has taken a position in the Co-operative Commonwealth Co., where her husband works, and will do all the illustrating for the magazine, "Daylight," published by the company.

In reply to a report that Mrs. Chandler, the bride's mother, is en route from Philadelphia to visit them, Washburne said: "If she is, it must be to surprise us, as she hasn't let us know. There has always been the most sympathetic union between my wife's mother and ourselves in regard to our marriage and we expected her approval.

BOY GAMBLER KILLS HIMSELF OVER HIS LOSSES

He Hoped to Wed on $6 a Week and Lost Money He Saved to Buy Girl's Trousseau.

JOKES, THEN TAKES ACID

Friends Say He Gambled Away Nearly $35 in Four Days in Game on Vacant Lot.

William Tesar, boy gambler, who hoped to get married on $6 a week and lost at craps and pool the money he was saving to buy his bride-elect a trousseau, took carbolic acid at his home, 1036 Shenandoah avenue, at 7:40 a. m. Friday. He died an hour later at the city hospital. He was 17 years old.

In the last four days, according to his boy friends, Tesar had gambled away nearly $35. Most of this money was lost in a game which is said to run nightly on a vacant lot known as "the hill," near Twelfth street and Shenandoah avenue.

Lost $30 in Three Days.

At 3 a. m., Friday, young Tesar met his friend, Edward Tockstein of 1012 Shenandoah avenue, with whom he had been playing pool earlier in the evening. He told Tockstein of his efforts to obtain money to buy a trousseau for his sweetheart, but refused to tell the girl's name. He said that in gambling he had lost $5.85 Thursday night, $15 Wednesday night and $10.80 Sunday night.

The boy's mother, Mrs. Anna Tesar, and his sister, Christina, say they did not know he had a sweetheart. They say they cannot understand where he got the money with which he gambled, as he had a spending allowance of less than $1 a week.

Boys in the neighborhood say Tesar obtained money by holding out portions of amounts given to him by his mother to pay bills. The mother says that while she has not visited the merchants with whom she deals, she does not believe the boy did this.

Young Tesar worked as a painter for his brother, Charles. Friday he prepared to go to work. He ate breakfast with his mother and sister and three brothers and they remarked that he was unusually gay. He laughed and joked throughout the meal.

After breakfast he asked his mother for a nickel with which to buy tobacco. She gave him a dime. He left the house, saying he would be back in a few minutes.

Bought Acid "For Family."

A few minutes later the boy entered L. E. Hoffman's drug store at 1100 Lami street, handed Hoffman a bottle, and asked for 15 cents worth of carbolic acid.

"What do you want it for?" asked Hoffman.

"O, the family wants to use it," replied the boy.

"Now, don't drink this yourself," said Hoffman, jokingly.

"Not on your life," replied the boy.

Hoffman says the family often bought carbolic acid and therefore he did not hesitate to sell it to the boy.

When the boy returned to the house he was whistling. He went into the parlor. Five minutes later Joseph Koranto, a cousin who was in an adjoining room, heard groans.

Koranto called the boy's mother and sister. They found young Tesar unconscious on a lounge in the parlor. The acid bottle lay near him on the floor.

Follow the Leaders, Concentrate—don't scatter

The fact that the POST-DISPATCH on Thursday carried

86 Columns

of home merchants' advertising, while its **three nearest competitors, namely, the Globe-Democrat, Republic and Times, all added together,** only carried

83 Columns

does not leave a shadow of doubt of the **great superior pulling power** of the POST-DISPATCH in this field.

When the St. Louis merchants, **week after week for years,** buy **more advertising** space in the POST-DISPATCH than its **three nearest competitors, the Globe-Democrat, Republic and Times, added together,** no stronger evidence of the overwhelming supremacy of the POST-DISPATCH **as a result-producer** could be shown.

The reason:

Responsive home circulation and **plenty** of it.

Circulation built on merit, the kind that **pays the advertiser.**

That **"worth-while," gilt-edge circulation** that **completely covers St. Louis and its suburbs.**

"The one paper in every home.
The only paper in most homes."

Average circulation first 8 months, 1912:

Daily, 167,136
Sunday, 296,5[illegible]

St. Louis' ONE BIG Newspaper First in Everything.

LAUNCH JOY RIDERS BOARD SHIP LUZON, TAKEN PRISONERS

Three Stagehands Leaving Reserves' Vessel at 4 A. M. Overhauled by Revolver Shots.

THEFT DENIED BY THEM

Champagne Glass, Egg Cup and Two One-Pound Shells Found in Their Craft.

Eight bells had just struck on the Isla de Luzon when landlubber clocks in the city were announcing the hour of 4 a. m. Friday.

The flagship of the Naval Reserves fleet was riding at anchor off the foot of Market street. Skipper G. A. Dietschweiler, U. S. N., was in his cabin and Able Seaman J. Porter was on watch.

When, suddenly!

A noise was heard!

Able Seaman Porter ran to the skipper's cabin as fast as he was able.

"I have to report, sir, that I think, sir, we have been boarded, sir," he reported, after saluting and giving all the naval lodge signs.

Long-Barreled Revolvers Taken.

"Whereaway?" asked Skipper Dietschweiler.

"By the port quarter, I think, sir."

Taking long-barreled navy revolvers from the gunroom, the skipper and the larboard watch (ahoy) ran on deck.

Peering over the taffrail on the port side, they saw a gasoline launch drifting away from the ship. In the launch they could make out the forms of three men.

"Launch, there! Hello, the launch!" called the skipper.

An answering shout came back, but the mysterious craft continued to drift with the current.

"Heave to!" cried Skipper Dietschweiler.

When his command was ignored he cleared for action, leveled his navy revolver and fired a shot across the bow of the stranger.

Launch Goes to Warship.

Five more times the skipper's weapon barked. The man at the launch engine gave a mighty tug at the fly wheel. A chugging sound came over the murky waters. The launch quivered and shot forward. Then it turned sharply and came toward the battleship.

A few minutes later the launch put in at the landing stair of the Isla de Luzon and its three passengers looked up into the barrels of two navy revolvers leveled at them over the rail.

"Prisoners, come aboard," said the skipper.

Not being versed in the proper nautical terms to be used on such occasions the spokesman of the party in the launch replied:

"Sure, Mike."

While Able Seaman Porter lined the prisoners up on deck and kept them covered with his navy revolver, Skipper Dietschweiler searched the launch for pirates' loot.

He found a champagne glass, an oyster fork, an egg cup and two one-pound shells—not egg shells, but highly explosive missiles from the ship's magazine.

Next the skipper inspected the ship and found that a locker in the dining room had been forced open and that a champagne glass, an oyster fork and an egg cup were missing.

Without further parley the skipper and the able seaman took the prisoners to the ship's brig, sometimes called the booby-hatch, and locked them behind barred doors.

Able Seaman Porter went ashore in the ship's cutter and telephoned to police headquarters. Skipper Gillaspy piped all hands on deck and Able Patrolmen Haines, Lambert and Voyce went to the foot of Market street in the Captain's gig, known to landlubbers as the patrol wagon.

The prisoners, Rudolph Stosberg of 8424 Michigan avenue, Leo Scharfenberg of 817 Choutsau avenue and Emil Kuhlman of 3837 Missouri avenue, all stage hands at a downtown theater, denied knowledge of how the ship souvenirs came to be in the launch. Green Tree, which is owned by Stosberg.

They said they went to the ship on invitation of a sailor named Monroe.

GIRL IS "BEST MAN" AT REALTY MAN'S WEDDIN[illegible]

The story of how a girl was "best man" at the wedding of Oliver J. Grace, secretary of the P. F. Grace & Sons Realty Co., and Miss Rose E. Murphy, a waitress, was revealed Friday. Friends to whom the marriage was a surprise went to Miss Mona Shaughnessy, who was at the wedding, to learn the details.

Miss Shaughnessy was passing Holy Angels Catholic church, of which she is a parishioner, at 6 p. m. Wednesday, when she observed a marriage was being celebrated inside. She went in out of curiosity. There was an embarrassing halt in the services when it was discovered that the groomsman was late.

The officiating priest, Father T. V. O'Heilly, invited Miss Shaughnessy to stand up with the party and she took her place at Grace's side.

When the ceremony was over the principals introduced themselves and the bridemaid to Miss Shaughnessy.

Mrs. Grace lived with a sister at 1228 Armstrong avenue. She was a waitress in a department store cafe when the realty man became acquainted with her. She and her sister came here from Cobalt, Canada, in 19[illegible].

Ethel Barrymore Screams Husband Routs Sneak Thief Makes Haul at Jefferson

ETHEL BARRYMORE COLT.

Thief Robs Nine Rooms of Hundreds of Dollars in Jewelry, but When He Is Gone, No Report of Visit Is Made.

A well-dressed sneak thief visited nine rooms in the Jefferson Hotel before daylight Friday, including the two occupied by Miss Ethel Barrymore, the actress, and her husband, Russell Colt, and escaped with loot amounting to hundreds of dollars in money, checks and jewelry.

The thief awakened Miss Barrymore. She screamed and her husband chased the burglar out of the suite. Then Mr. and Mrs. Colt locked their doors, according to the police, and made no report of the intruder's visit.

The Colts occupy rooms 627 and 628 and it was 3 a. m., according to the police report, when the burglar fled from their suite. At 3:05 a. m., J. A. Thompson of Chicago was escorted by Fred Werre, a bellboy, to suite 914-919, occupied by Thompson, Owen C. Divine, W. C. Church and Gustave Schwierer, all druggists, from Chicago.

Thompson found the door locked, contrary to his expectations, and heard footsteps in the suite. Supposing one of his three companions was still awake, he knocked on the door. An instant later the thief walked out.

Thief Lost in C[illegible]

"That man doesn't [illegible] in our suite," said Thompson [illegible]re, whereupon the thief fled up [illegible]airs. Werre followed, but was unab[illegible] to find any trace of the man.

Just a few minutes later Blanche Irwin, the housekeeper, who occupies Room 1035, awoke and saw the man in her room. When she started to get up, he fled and no trace of him could be found after that.

No report of the burglary was made to the police until 1 p. m. Detectives were sent to the hotel immediately and began an investigation. The thief is described as about 26 years old, smooth-faced, of dark complexion and wearing a neat dark suit.

From room [illegible] occupied by D. O. Fitzgelard, [illegible]ft, Tex., the burglar got a suit of clothes, two railroad tickets and a [illegible] for $200. From Irving Gerry, [illegible] place, New York City, who [illegible] room 517, he got a gold ki[illegible] check for $100 and a check [illegible]ch and chain and a coral stick-[illegible]nscribed "From Father," were [illegible]n from Divine, and $35 and a watch from Church. Schwierer lost $43.10.

WOMAN ILL IN PARK

Passerby Telephones Police She Has Taken Poison.

Miss Bertha Kennedy, 25 years old, was overcome by sudden illness while sitting on a bench in Forest Park, near the Wabash bridge, at noon Friday, and fell to the ground.

A passerby telephoned the police that a woman had taken poison, and a policeman was sent to the place. Before he arrived, Robert Sparks of 4463 Lindell boulevard stopped his automobile and lifted the young woman into it. He drove her to the office of Dr. Tuttle, in the neighborhood, and she was revived and later went to her home, 2230 Gasconade street. Dr. Tuttle said the young woman had not swallowed any poison.

The legitimate PAID circulation of the Post-Dispatch in St. Louis and its suburbs is greater than that of ALL other English Dailies COMBINED.

POLICEMAN NABS A HIGHWAYMAN IN ACT OF ROBBERY

"Too Many People for Holdup," Says Patrolman to Friend, Then Sees One.

A few minutes before Patrolman Chandler was to go off duty Thursday night, a friend came along and asked that Chandler show him the night life along his beat, in the neighborhood of Twenty-first street and Washington avenue. Chandler told him he could go along until he finished his watch.

"You don't often have a hold-up along here, I suppose?" said the inquisitive one.

"No, no," said Chandler, "too many people on the street for—hello, what's that?"

At Twenty-first and St. Charles streets three men were grouped around one man, who was struggling with them. As the policeman approached, the three ran in as many directions.

One of the men dropped his hat. Chandler pursued him around the block, firing twice at him. On Washington avenue he caught a hatless, coatless, breathless man.

He took his prisoner back to the scene of the robbery. There the victim, Dr. F. S. Alexander of 2100 Market street, was explaining matters to the policeman's friend.

"That's the man that held the revolver to my head," Dr. Alexander said, as he saw the prisoner. "The other two went through my pockets and one of them got my watch." He said the watch was worth $16.

SHOWERS AND COOLER; FAIR ON SATURDAY

THE TEMPERATURES.

3 a. m.	60	10 a. m.	72
5 a. m.	59	11 a. m.	72
7 a. m.	59	12 (noon)	73
9 a. m.	69	2 p. m.	74

The last rose of summer is blooming today, it is Sept. 20 and passing away is the season of joytime we'd like to recall, but alas on the morrow we'll go into fall.

Farewell to the hat that we fain would retain, the straw hat we clung to in sunshine and rain, good-by to the hosiery so thin and so sheer that never again we'll be wearing this year.

All faded and gone is the filmy, tight skirt and the little Dutch yoke, so alluring and pert; summer is gone and, sad to say, now, we'll get milk from a can instead of a cow.

Official forecast for St. Louis and vicinity: Showers and cooler tonight, Saturday fair and cooler.

At 7 a. m. these temperatures were reported in the following cities: New York, 64. Chicago, 68. Boston, 68. Atlanta, 68. Detroit, 56. Portland, 56. Los Angeles, 68. San Antonio, 54. Indianapolis, 54. Kansas City, 56. Atlantic City, 68.

LOOPS AND MORE CARS TO BE URGED BY SERVICE BOARD

Public Commission to Report Findings in United Railways Investigation to the Municipal Assembly Within Three Weeks.

Enough Money for Needed Improvement in the System and Dividends—Millions in "Water" in the Corporation's Stock.

Head of North American Admits Need of Betterments, but Says No Action in Near Future Is Likely.

The long awaited report of the Public Service Commission on the United Railways Co. will be ready for the Municipal Assembly within the next three weeks.

The report, as learned by a Post-Dispatch reporter Friday, will treat of the company's physical resources, of its capitalization and its obligation to the public. It will not recommend a reduction of fares, but will declare that the public needs, and is entitled to, improvements in service. Among the items of the showing will be:

1. More cars are needed on all lines during rush hours. Figures gathered by inspectors are presented to show this.

2. An improved system of downtown loops, to facilitate rush-hour service, is required. Such a system is outlined in detail.

3. The company can make these improvements and still have sufficient earnings left to pay reasonable dividends on all its stock which represents actual physical valuation. The commission is not concerned with helping the company to pay dividends on its watered stock.

4. The watered stock, as shown by subtracting the physical valuation from the outstanding securities of the company, amounts to several millions.

James Campbell, president of the North American Co., which owns the United Railways Co., told a Post-Dispatch reporter Friday that he realized the need for certain improvements. He said the company had not the money to make the improvements, and would not be likely to undertake anything in that direction unless it could be secured against attacks on its franchises, and a compromise of the city's mill-tax claim could be effected.

Crowded street cars will be considered in the report. Inspectors have ridden on all lines during the investigation and have made detailed tabulations showing at what hours and on what divisions the cars are most crowded. Their figures will show at what part of the line during the rush hours the seats became occupied and at what points the cars became crowded to their full capacity. The number of passengers per mile carried will be given. The amount it will cost the company to place sufficient cars in service to eliminate this crowded condition will be contained in the recommendations of the commission.

Watered Stock Loss.

The report will deal with facts and figures based on the actual cost of equipment and physical property of the company. The proper allowance will be made for superannuated equipment, out-of-date apparatus, and "overhead" expense.

The report will be a printed volume of about 500 pages. The plats and tables have been printed and will occupy about 400 pages. The text and recommendations will take up about 100 pages.

The investigation has been in progress for more than a year. The valuation of the physical property and cost of maintenance have been checked up with the books of the company and will be complete.

Universal Transfers.

The question of universal transfers will not be considered in the report. The commission recently published a separate volume on this question and recommended that general transfers to all points within the city be given. A suit filed by the city legal department to compel the issuance of universal transfers is now pending in court and is being contested by the United Railways.

The United Railways several weeks ago extended its transfer system to several crosstown lines so that under some circumstances a transfer will be given on a transfer. The system is yet far short of the universal plan recommended by the Public Service Commission, and does not meet the requirements of the city outlined in its suit.

Jefferson Avenue Line.

A quo warranto suit is pending in Judge McQuillin's court in which the city is seeking to cause the United Railways to show by what right it operates cars on the Jefferson avenue line. The city asserts that the franchise of the Jefferson line expired Feb. 6, 1912. The company has filed an answer stating that the Central Traction

Continued on Page 2, Column 3.

DETECTIVE POSES AS BUYER; $6000 LOOT RECOVERED

Most of Goods on Wagon Driven Away Found After Sleuth Gets Into Biddle Street Home.

4 HELD, ONE EX-CONVICT

Sleuth Says He Wishes to Purchase and Woman Admits Him to Fence.

Three detectives of the Police Department, after a 24-hour investigation recovered most of a $6000 consignment of merchandise stolen Wednesday morning when a transfer wagon was driven off from Tenth and Olive streets. Four men are under arrest for a further investigation.

Three of the men were arrested Thursday night. The fourth, Morris Lazarus, was arrested at police headquarters Friday morning when he appeared to give bond for the others.

The merchandise was on a truck of the Mercantile Transfer Co., 1513 North Broadway. Albert Harris, driver of the truck, had left it at the Olive street corner to look for an address. When he returned it was gone.

Chief of Detectives Allender assigned six men to the case. Detectives Hannegan, Boyle and Heckel, one squad, started on the assumption that professional wagon thieves had committed the robbery.

They began looking up the record of Harry Clayton, alias Languish, alias Parker, known to have participated in such robberies in the past.

Recently Out of Prison.

They learned he had recently been released from prison. They searched all his old haunts, but were unable to find him. Among his acquaintances they heard of one Manuel Barnholtz, 29 years old, a tailor at 2234 Biddle street. Inquiries revealed that a man resembling Clayton and another man had driven a wagon of the Renecke & Renecke Grocery, Red Bud avenue and Natural Bridge road, to Barnholtz' home that day.

The detectives learned also that Barnholtz' most intimate chum is his employer, Morris Lazarus, 1722 Franklin avenue. They went to the Barnholtz home at 9 p. m. While Boyle and Heckel watched the rear of the place, Hannegan knocked at the front door. A woman, afterwards found to be Mrs. Barnholtz, put her head out of an upstairs window and asked what was wanted.

"Is Manuel here?" Hannegan asked.

"Manuel who?" the police say the woman replied.

"Why Manuel Barnholtz?"

Pretended to Buy Goods.

The woman said Barnholtz was not here. Hannegan says he told her that he had been sent there to buy some goods by Lazarus. The woman admitted him and took him to a room on the second floor.

In this room the policemen found two boxes of shoes which had been part of the stolen load of merchandise, as well as a small box of small rings used by makers of women's garments. The shoes had been consigned to Rosenbach & Co., Mermod & Jaccard Building.

In an attic the officers found more of the plunder. It was a consignment to the Hyatt Photo Supply Co., 415 North Broadway. While the detectives were searching Barnholtz came in. He was arrested and sent to police headquarters.

Man Found Near Station.

The detectives learned that Clayton and a companion expected to take a night train to Kansas City at the Tower Grove station of the Missouri Pacific. Near the station they found Clayton and a man who said he was John Harrington, 6200 Chapman avenue.

After these men had been sent to the station the detectives went to Renecke & Renecke's. In a basement they found nine cases of whisky which also had been part of the stolen truck load of goods. The younger Renecke told the detectives he had bought the stuff from Clayton for $47.50.

Loaned Wagon to Clayton.

Renecke said that Clayton and another man brought the truck to his store. After the deal for the whisky he said Clayton asked to borrow his grocery wagon. He consented.

He declares that while the rest of the goods was being transferred from the truck to the grocery wagon Lazarus appeared and took some samples of shoes from boxes on the truck. Clayton drove away in the grocery wagon, returning it empty an hour later, he said. The other man drove the truck away. Renecke said he was not able to say whether Harrington was this other man.

Renecke wept as he talked to Chief Allender. He said he had bought stuff from Clayton several times the last few weeks, but declared he had no idea it was stolen.

Boy With Men.

With Clayton and Harrington when they were arrested was Robert King, a boy with a peg leg. He was taken in custody, but the officers were convinced that he knew nothing of the robbery and his release was ordered.

Clayton, Harrington and Barnholtz were questioned Friday morning by Chief Allender, but refused to make any statement further than denials that they knew anything about the robbery or how the goods came to be in the Barnholtz home.

The truck and team was found Thursday night at Twenty-second and Olive streets, where they had been abandoned.

The police say that Clayton has served two terms in prison, one of five years in the Missouri penitentiary for burglary and one in the reform school for wagon theft.

WOMEN CAN VOTE

To have their husbands save $5 by getting a new $15 Fall Suit for 9.85 at the Globe, 7th and Franklin av., tomorrow.

Report Expected to Show Millions of Water in U. R. Stock

Continued From Page One.

franchise renewed its right to operate that division and all other lines until 1948. The suit is scheduled for trial in October.

The street railway company several weeks ago applied to the Board of Public Improvements for permission to change the style of rails on a part of the Jefferson line. The board refused the request on the ground that if such permission be granted it would officially concede that the company had the right to operate the line.

SAYS U. R. HAS NO UPBUILDING FUNDS

James Campbell Hopes for Mill Tax and Franchise Extension Settlement.

James Campbell, president of the North American Co., frankly admitted to a Post-Dispatch reporter Friday that extensive improvements are necessary on the lines of the United Railways Co., and that numerous extensions of the system within the next few years are imperative. The North American controls the street railway corporation through ownership of more than two-thirds of its common stock.

"The North American Co.," said Campbell, "is the operating corporation. It doesn't own a share of the preferred stock or any of the bonds of the United Railways Co. Its sole hope is to rehabilitate the St. Louis lines so that eventually they may be put on a sound physical and financial basis.

"At present and for about two years back the preferred stockholders have been without dividends. There is no prospect that payments can be resumed until the company has settled the mill tax litigation and the contention regarding the extension of its franchises.

Mill Tax Decision in Three Years.

"The mill tax controversy has reached the Supreme Court and I am informed by the lawyers that no decision can be expected within three years. It will be recalled that efforts on the part of the United Railways and members of the Municipal Assembly were made last spring, whereby we hoped to compromise the claims of the city against the United Railways Co. The negotiations fell through.

"If the mill tax proposition could be settled amicably to the interests of the city and the company, everybody, I think, will agree that would be the right thing to do.

"The United Railways system cannot be refinanced until the extensions of the franchises, now in dispute, are assured. We realize that improvements and extensions of various character are necessary, but we have not the funds to make them. It has been the policy of President McCulloch to build up the lines as promptly as our resources would permit and I think he has done very well. Certainly the company has tried its best to give the public the best service.

"We are willing that the public interest shall be safeguarded in every way if its present franchises are renewed. This is a matter, however, for careful legislative action. The United Railways Co. has found it necessary to maintain a surplus to meet all contingent expenses or any possible obligation which it may be required to meet in the future.

"The present universal transfer system is a long step towards meeting the public demands. I am only stating a simple business proposition when I say that no independent company could make money operating an individual street car line here, unless it received a cash fare from every passenger.

"It is the purpose of the management to make the United Railways Co. the greatest street car system in the country. There is no better system in any other city today, in fact, that I know of. But we acknowledge that it is far from perfection.

"The bonds of this company cannot be sold unless the franchises are absolutely clear and uncontestable. Without refinancing we have found it impossible to provide elaborate improvements. But no matter what is done, the company will do the best it can to provide transportation facilities for the people of St. Louis."

WILSON TO SPEAK AT COLISEUM OCT. 4 OR 9

When Democratic National Committeeman Edward F. Goltra started, Friday, to hire the Coliseum for Gov. Woodrow Wilson's speech in St. Louis, Oct. 4, he found that the Pure Food Show had engaged the Coliseum for that week, making it necessary either to change the date of Gov. Wilson's appearance or to remove the pure food exhibits for one night.

Goltra said that it was absolutely necessary to have the largest hall in St. Louis for Gov. Wilson's speech, as he expected thousands of Democrats from Missouri and Illinois to come to St. Louis to hear the Democratic candidate for President.

If arrangements are made for Oct. 4, Gov. Wilson will arrive in the morning and spend the entire day here.

Unless arrangements can be made for the Coliseum Oct. 4, Gov. Wilson will come Oct. 9. Goltra said he would know positively by noon Saturday when Wilson would come, and that as soon as this was definitely determined everybody would get busy with a view of making his reception a notable one.

A TEXAS WONDER.

The Texas Wonder cures kidney and bladder troubles, removing gravel, cures diabetes, weak and lame backs, rheumatism and all irregularities of the kidneys and bladder in both men and women. Regulates bladder troubles in children. If not sold by your druggist, will be sent by mail on receipt of $1.00. One small bottle is two months' treatment and seldom fails to perfect a cure. Send for testimonials from this and other States. Dr. W. W. Hall, 2926 Olive street, St. Louis, Mo. Sold by druggists.—ADV.

Cleaning and Pressing.

Our prices on Dry Cleaning and Pressing are now as follows:

For Women's Plain Coat Suits	$1.50
For Women's Short Jackets	75c
For Women's Plain Skirts	75c

The very best quality of work is guaranteed, and prompt attention will be given all orders.

Scruggs-Vandervoort-Barney

Olive, Tenth and Locust Streets

In connection with James McCreery & Co., New York

"Ask Mr. Foster"

Our "Ask Mr. Foster" Bureau of Free Information cannot only help you with your plans for any contemplated trip, but it can also aid in the selection of a school or college for your children, as it has complete information on this subject. You are urged to make as frequent use of this free service as the occasion demands.

Saturday Will Be Children's Day of Our Exposition and Sale of New Fall Merchandise

And Your Special Attention Is Called to the New Apparel, Millinery, Shoes, Etc., for Boys, Girls and Children

Boys', Youths' and Men's Fall Suits

That Will Give Satisfaction

We cannot emphasize too strongly the fact that our line of Suits and Hats for boys and youths is one that is sure to meet with your most hearty approval, because we are, unquestionably, offering the best for the price, no matter what the price, and the variety is broad enough to suit every taste. Put us to the test **tomorrow.**

Young Men's and Men's Suits

Young Men's Fall Suits for business and dress wear, made from serviceable all-wool Scotch Cheviots, worsteds and plain and fancy Serges, also Men's Fall Suits in plain and fancy blue and black serges only are included in our new stocks. These garments are splendidly tailored and are exceptional values at the prices at which they are offered. The coats are plain and of medium length, while the trousers are conservative in cut. Any of these suits may be had in 31 to 46 chest measure at prices ranging from **$10.95 to $22.50**

Our Junior Suits

Our "Junior" Suits for young men are cut especially for those who are short in stature, but who require garments with long trousers. The coats are made in two and three button styles in the short English effect and have soft roll lapel. They are made from blue storm serges and Scotch cheviots in sizes 15 to 17 years. Prices **$12.50 to $18.00**

Boys' Fall Suits

Boys' Fall Suits that are adapted for both school and general wear. Each has two pairs of knickerbockers. They are made in Norfolk style in sizes 7 to 16 years and in double-breasted style in sizes 9 to 18 years. These suits will make your boy look his best at all times and will, as well, stand hard knocks. Prices **$7.50 to $15.00**

Youths' Norfolk Suits

Our line of Norfolk Suits for youths is made from the best all-wool materials in patterns and colors that will be most popular for Fall. Some of the coats are made with plain front, large fancy patch pockets and fancy plaited backs, while others are in the regular Norfolk style with box plaits and yoke. Prices **$12.50 to $18.00**

Boys' Storm Coats

Boys' and Youths' English Storm Coats—the "Slip-on" style—of light weight and in the popular button-to-the-neck style. This is one of the most convenient and best-wearing coats on the market, and priced as follows:

Sizes 6, 8 and 12 years, each **$8.50**

Sizes 16, 17, 18 and 20 years, each **$10**

Men's and Young Men's Raincoats

Men's and Young Men's English Tweed and Priestley Cravenette Raincoats with reversible button-to-the-neck collars. These coats may be had in tan, brown or light and dark gray and are strictly shower proof. Prices **$15.00 to $30.00**

Stetson Hats for Boys and Young Men

Thousands of boys and young men throughout the United States are wearing the celebrated J. B. Stetson Hats, because they have found them the most satisfactory in every respect. Our Fall line of these Hats is now ready and embraces all shapes and colors in felt and Scotch felt. Prices **$3.50 to $5.00**

Other Hats for boys, youths and little tots priced from **$1.00 to $3.50**

Third Floor.

Everything That Is New in Girls' Millinery

The display we are making in our Millinery Section of Hats for girls and misses is a particularly pleasing one, because of its beauty and variety. Your special attention is called to the All-Silk Velvet Hats—two of which we illustrate—which are daintily trimmed with flowers and ribbons. These are specially priced at **$8.95 and $10.00**

For school wear we show a number of Banded Sailor and Soft Felt Hats which are trimmed with grosgrain band and binding. These are priced at **$1.50, $1.75 and $1.95**

We also have Corduroy Hats in Tyrolean shapes—choice of black, brown, red or navy. These have soft brims and are trimmed with a Tyrolean feather. Price **$2.50**

Girls' Black and White Checked Hats for wear with the "Johnny" Coats. Prices **$3.95 to $5.95**

SOROSIS SHOES

Fifteen years ago Sorosis Shoes were offered at $3.50 a pair, the equal of many others sold at $5.00 and $6.00. **Today,** while other lines have advanced in price, some nearly 100 per cent, we offer Sorosis Shoes in staple styles at, the pair **$3.50**

This line can be had in all leathers, with the new low heels or the high Cuban heels.

Our line of Sorosis Shoes for misses, children, boys and little boys is complete in every detail and embodies all of the best materials and newest lasts.

"Boy Scout" Shoes—not Sorosis—made of green elkskin. The pair **$2.50**

Misses' and Children's Gunmetal Button Shoes—not Sorosis—are priced as follows:

Sizes 8 to 11, the pair **$2.00**

Sizes 11½ to 2, the pair **$2.50**

Vandervoort's Fall Clothes for Misses

Are the Acme of Perfection

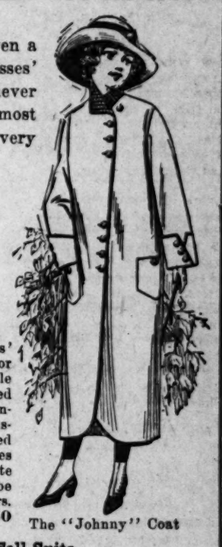

The cool, fresh days of this week have given a wonderful impetus to the business in our Misses' and Girls' Department and we are ready as never before to supply every demand, from the most inexpensive suit, dress or coat up to the very finest you are likely to require.

Our stock has been selected with the utmost care and great pains have been taken to insure only the most distinctive and youthful models, as well as the best materials and most attractive patterns. The garments that we list in today's advertisement give but a faint idea of the wide variety of styles awaiting you.

Juniors' and Misses' Coats

We are showing one line of Juniors' and Misses' Coats in a variety of styles and materials suitable for all occasions. They may be had in the fashionable full and seven-eighth lengths made from such favored materials as Boucle and Double-faced Cloths, Chinchilla, Zibeline and Blanket Cloths. The model illustrated is of warm (though not heavy) Double-faced Chinchilla. It is called the "Johnny" Coat and comes in combinations of navy, brown and black and white checks. It is an unusually attractive model and will be found becoming to most any girl of 13 to 17 years. Value $22.50, but specially priced at **$18.50**

The "Johnny" Coat

Misses' and Small Women's Fall Suits

You should be sure to see our showing of Fall Suits for misses and small women. One cutaway model is made from diagonal striped material in plain tailored effect and you will acknowledge it to be one of the smartest styles you have seen this season. Sizes 14 to 18 years. Value $25.00, but specially priced at **$19.50**

Girls' Fall Dresses

For girls of 6 to 12 years we are showing Embroidered Rep Dresses as well as the new Slipover Dress with belt. These come in an exceptionally good assortment of pretty color combinations including all white and pink and white; gored skirts. Prices **$5.00 and $7.50**

Girls' Dress Coats

Our line of Dress Coats for girls of 6 to 12 years is meeting with a most cordial reception. We show them of corduroy and velvet in the popular Norfolk and Box effects. Some are plain and others have braid-bound edges. Choice from a wide variety at **$9.75 to $27.50**

New Styles in Apparel for Infants

and Tots Up to 4 Years

An unusually attractive line of Fall and Winter apparel for infants and small children awaits you at Vandervoort's, and we are safe in saying that it is without an equal. Included you will find—

Infants' Long White Cloaks are priced from **$2.00 to $25.00**

A splendid variety of Infants' Long Cloaks of Crepella and Cashmere in especially good styles with hand-scalloped capes and set-in collar. Price **$5.00**

Infants' Long Cloaks of washable white corduroy contrasting turnover collar and cuffs. Price **$5.75**

Short White Coats for ages 6 months to 2 years, made of Cashmere, Bedford Cord and Wool Batiste. Prices **$2.00 to $25.00**

Particular attention is directed to one individual style of wool batiste with round cape finished with white silk cord; cape and cuffs are trimmed with hand brier stitching. Price **$5.00**

White corduroy Box Coats for ages 1 to 4 years, priced at **$3.95, $5.00, $6.50 to $9.00**

All That Is Best in Furnishings

For Men and Young Men

In selecting our Fall line of Men's Furnishings, particular attention has been paid to the needs of the college man. The young man going away to college has to be especially careful to buy furnishings that will give a maximum amount of wear because there will be no mother's or sister's hands present to do the mending and darning.

If purchases are made of Vandervoort's you can be sure of correct styles and the best for the price no matter what the price.

Our line of Two-piece Garments and Union Suits for Fall and Winter is especially complete, and includes Lisle, Cotton and Wool, in light, medium and heavy weights. Whatever you may require can be found at Vandervoort's. Prices, the garment **50c to $5.00**

Our lines of Manhattan and S-V-B Special Shirts for Fall have been selected with a view to please the widest variety of tastes; consequently you will find it very easy to secure patterns, styles and colorings to your liking. This line includes soft and plaited bosom Shirts, as well as Shirts for full dress or tuxedo wear. Prices **$1 to $3.50**

The Hosiery that we are showing for Fall is made of cotton, lisle-thread and silk in plain colors and two-tone effects, also accordion ribbed silk. You are sure to find just what you want because of our very extensive variety. Prices, the pair **25c to $2.50**

Imported "Bast" Slippers (which are suitable for women as well) are made from Austrian Straw and lined with terry cloth, in blue, pink, tan and white. These are soft and pliable, and will readily conform to the feet. Nothing better for the bedroom and the bath. Sizes 3 to 10. The pair **$1.25**

A Blanket Robe for lounging or for the bath is an essential of every young man's wardrobe. We are showing one special line with collar and cord fastening at the neck and waist to harmonize with robe. Value $5.00, special at **$2.95**

School Book Cases

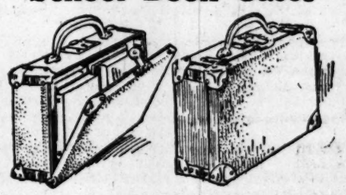

In order to meet the increasing demand we have secured a very comprehensive assortment of Cases suitable for carrying books. These are substantially made from such materials as Rubber Cloth, Matting, Fiber and Leather and can be had in the following sizes at the prices quoted—

Rubber Cloth Cases

Sizes 14, 16 and 18 inches

Prices **90c, $1.00 and $1.10**

Matting Cases (Leather Corners)

Sizes 16, 18, 20 and 22 inches

Prices **$1.30, $1.45, $1.60 and $1.75**

Fiber Cases

Sizes 12, 14, 16, 18, 20 in.

Prices **$1.25, $1.40, $1.55, $1.70, $1.85**

Leather Cases

Sizes 16 and 18 inches

Prices **$3.00 and $3.50**

Basement.

New Underwear for Autumn

Cool days and evenings necessitates your putting on heavier underwear, and we have plenty in all sizes, weights and styles.

Women's medium-weight Cotton Vests with low neck and elbow sleeves.

Sizes 4, 5 and 6, the garment **50c**

Sizes 7, 8 and 9, the garment **65c**

Women's Glove Silk Suits, in white and pink, made with low neck and tight knee. The garment **$3.00**

The same style of heavier silk, in white only, the garment **$3.25 and $3.75**

Women's high neck Corset Covers with long or elbow sleeves, suitable for immediate wear.

Sizes 4, 5 and 6, the garment **50c**

Sizes 7, 8 and 9, the garment **65c**

Children's medium-weight Plain Cotton Underwear—not ribbed—for ages 2 to 14 years. The Vests are made with high neck and long or short sleeves; the Pants in ankle or knee length. The prices range upward 5c on each larger size from **45c**

Children's Cotton Union Suits—high neck, long sleeves and ankle length. All ages from 4 to 15 years. The garment **$1.00**

ARROWHEAD HOSIERY

Is Guaranteed for Six Months

"Arrowhead" Hosiery for men, women and children, is sold by the box of six pairs with this guarantee.

The manufacturer will replace any or all of the six pairs of hose that fail to wear without mending in the heel, toe or sole, for six months from the date of purchase, provided that the proper coupons accompany each pair returned and that the hose are thoroughly laundered.

Choice can be made from a number of styles at the following prices:

Box of six pairs, **$1.50 and $2.00**

Huyler's Candies

We carry an excellent line of Huyler's Chocolates and Bonbons at all times, as well as the delicious Queen Victoria Chocolates. They can be depended upon to be fresh. Give us your order.

New Styles in Leather Bags, Etc.

Cordova Leather Bags and Purses in all the new shapes and styles, including grape, nasturtium, hawthorn and other motifs. The shades are soft browns and greens. Prices **$8.50 to $20.00**

Real Seal Leather Bags lined with silk and fitted with comb, mirror, memo book and powder box. Price **$8.50**

Small Bags and Purses for misses are shown in all the new shades for Autumn. Prices **$1.25 to $5.50**

A complete line of Men's Bill Folds, Card Cases and Cigar Cases. Prices **$1.00 to $5.50**

A List of Some New Fiction

The following list of "good sellers" is quite likely to interest you if you enjoy reading the latest fiction.

"Their Yesterdays," by Harold Bell Wright, the copy **$1.30**

"The Streets of Ascalon," by Robert W. Chambers, the copy **$1.40**

"Between Two Thieves," by Richard Dehan, the copy **$1.40**

"Out of the Wreck I Rise," by Beatrice Harraden, the copy **$1.35**

"The Red Cross Girl," by Richard Harding Davis, the copy **$1.25**

"Charge It," by Irving Bacheller, the copy **$1.00**

New Gloves at $1.00

You have, no doubt, felt the need for a pair of new Gloves this week. We are ready to supply you from the most complete line we have ever had.

For Women

Women's English Walking Gloves, some with spear point back and others with Paris Point stitching on back. Choice of white, black, tan and gray. Sizes 5½ to 7½. $1.25 and $1.50 values, sale price, the pair **$1.00**

For Boys and Girls

One-clasp Cape Skin Gloves for boys and girls. This is the best Glove made for general wear; it comes in tan and may be had in all sizes. The pair **$1.00**

Personal Greeting Cards

For Christmas and New Year's

It is not a bit too soon to give us your order for personal Greeting Cards suitable for Christmas and New Year's. It is always better to place orders in advance, as they naturally receive first attention, and there is no possibility of disappointment. Sample books of these cards are now ready for your inspection in the Stationery Department.

Demonstration of Klosfit Petticoats

—Many New Styles and Fabrics Are Shown.

To women who wish to be sure of a well-groomed figure we recommend the "Klosfit" Petticoat, the elastic gusset insuring a perfect fit around the waist and hips. Special styles and fabrics are used in making our line of "Klosfit" Petticoats, thus enabling us to offer an exceptional assortment for choice.

A competent demonstrator, representing the manufacturer, is here to explain the merits and necessary waist and length measurement of "Klosfit" Petticoats.

"Klosfit" Petticoats may be had at prices ranging from $1.00 to $5.00, as follows:

"Klosfit" Petticoats of black Luster Cloth—soft finish—made with shallow plaited umbrella flounce. Price **$1.00**

"Klosfit" Petticoats of Black Sateen, or with Jersey top and flat tucked ruffle. Price **$1.50**

"Klosfit" Petticoats with either sateen or cotton Jersey top and plaited sateen ruffles. Price **$2.00**

"Klosfit" Petticoats of fine Halcyon Cloth made with tucked sectional and fine accordion plaited ruffle and ruffled underlay. Price **$3.00**

"Klosfit" Petticoats of messaline made in various styles, some with very fine plaitings and tucks; others with wide side plaits and three half-inch tucks. Price **$5.00**

Buy a Perfection Vacuum Clothes Washer and You Can Throw Away Your Washboard

TELLS OF BAITING SHOE STRIKERS SO AS TO BEAT THEM

Strikebreaker Informs Police Hamilton-Brown Employers Ordered Badgering.

ROUGH GANGS ORGANIZED

Brought Back, Man Admits Carrying Pistol, Said It Was on Superior's Orders.

Fred Willets, a shoe worker, charged with carrying a concealed weapon, who jumped his bond last July, was brought back from Minturn, Colo., Thursday night by Detective Wetzel. In a story told at headquarters he declared Friday that he came here with others to get a job as strike breakers for the Hamilton-Brown Shoe Co. He said the strikebreakers baited the strikers into outbreaks and then beat them.

Willets says he was employed in Lynn, Mass., by a man who advertised in a Boston newspaper for strike-breakers. He was to be paid $21 a week as assistant foreman, and soon be advanced to foreman, he understood. On his arrival he went to the American Gentleman Factory, and was given a time card, which was punched every day, but he was given no work to do, he said.

The first day he was there, he says, a superintendent, sized him up, commented approvingly on his prowess, and told him there was a gang of union men down in the street who were looking for trouble. He was told to go on down, he says, and see if the union men wanted to mix things. If he got into trouble he says he was told, the company would stand behind him.

Looked for Trouble.

All that he did 'he succeeding days, he says, was to look for trouble. One day a foreman told him, he says, that "John the Pole" was down at the Sunlight factory, and they were going to "turn the wharfrats on him," and Willets was told to go down there. John the Pole, he explains, was a union man who had remained at work to act as a spy. The foreman had discovered this and had discharged him.

When Willets reached the Sunlight factory, John the Pole had gone. Willets recognized a man named Mosey, who had worked in the East, and Willets told the officials Mosey was a union man. Mosey came to the door presently and was met by young Alanson Brown, Paul Hogan, superintendent of the Sunlight factory, and three others. Mosey was knocked down, Willets says, and badly beaten. Brown was arrested and taken to the Soulard Street Station, but was discharged the next day by Judge Kimmel in the Clark Avenue Court.

The foreman, according to Willets, noticed that Hogan had a gang of strikebreakers organized and when he returned to the American Gentleman factory he organized such a gang and sent the members out in taxis to bait the union men.

Challenges Refused.

One time, Willets says, strikebreakers in three taxis paraded up and down past the shoe workers' hall at Olive and Twenty-seventh streets, trying to get the union men to take up their implied challenge, but they did not come out.

A saloon at Twenty-first and Locust streets catered to the union men. Willets went to a superintendent about it and offered, if he was given a gang of men, to go down there and wreck the place. The superintendent told him, he says, to take as many men as he wanted and go as far as he liked.

He took nine men and went to the saloon, but the men got "cold feet," he says, and nothing was done. He carried a black jack at that time. Afterward he was arrested at Jefferson avenue and Locust street and the black jack was found on him. His bond for $1500 was signed by Chauncey Ladd, treasurer of the Hamilton-Brown Co.

Willets said he will plead guilty, but will tell the Judge that he was carrying the weapon at the instigation of his superiors, who told him, he said, that they would stand behind him if he got into trouble. "I want the satisfaction," he says, "of telling how I became a thug."

The superintendent and foreman named by Willets in his story, when informed by the Post-Dispatch what Willets had said, declined to make a statement.

"COMMON OR IRISH" SPUDS

WASHINGTON, Sept. 20.—The Department of Agriculture has issued a quarantine against "common, or Irish" potatoes from Newfoundland, the islands of St. Pierre and Miquolon, Great Britain, including England, Scotland, Wales and Ireland, Germany and Austria-Hungary.

The order is effective immediately.

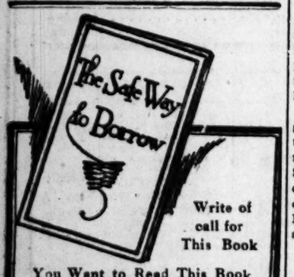

Write or call for This Book

You Want to Read This Book

If you are interested in paying off the debt on your home

A PLAN

is suggested that makes it possible for you by easy monthly payments over a period of 10 years to lift the mortgage.

It's worth investigating.

TITLE GUARANTY TRUST CO
710 CHESTNUT ST.

AVIATOR-BOXER'S WIFE IS RUN DOWN BY AUTO

MRS. SADIE MAGIRL

Husband, Training for Bout, Doesn't Know of Accident for Five Hours.

Mrs. Sadie Magirl, wife of Arthur Magirl, an aviator and boxer, was struck by the automobile of Dr. W. G. Moore of 86 Vandeventer place, driven by W. G. Moore Jr., of the same address, as she was waiting for a car at Grand and Delmar avenues Thursday afternoon. She was knocked down and received severe contusions and is thought to have internal injuries. Moore was arrested, charged with carelessly operating an automobile. He was released on bond.

Frank Whitten of 3374 Olive street was struck by the Moore machine at the same time and was also sent to his home.

Mrs. Magirl came here Tuesday from Oklahoma with her husband, who is to fight Harry Brewer of Kansas City at the St. Louis Athletic Club next Tuesday. Magirl was training at the Business Men's Gymnasium at the time of the accident, and did not learn of it until five hours later.

PASTOR, PLANNING TO WED HEIRESS OCT. 15, IS ILL

While the Rev. Henry W. Mizner, rector of St. Stephen's Mission, lies ill with typhoid fever at St. Luke's Hospital, friends of the minister and of his fiancee, Miss Margot Postlewaite, are expressing their regret at the probable delay in their wedding. The date had been set for Oct. 15.

As if a 12 years' wooing were not long enough to wait, sickness prostrated the minister, who is the active and earnest head of the chief mission enterprise of the Episcopal Church in St. Louis.

Miss Postlewaite and her foster-mother, Mrs. George A. Castleman, recently returned from Rye Beach to the Castleman mansion at 3693 Lindell boulevard and she has been a frequent visitor at the hospital. Reports from the hospital Friday were that the minister's condition showed improvement.

The story of the clergyman's long wooing and of the contrast between the home of wealth from which the bride-elect comes, and the region of poverty where she has planned to make her home, was told in a recent article in the Post-Dispatch Sunday Magazine.

Mrs. Castleman, a recognized leader in St. Louis society, is the daughter of the late Philander L. Cable, who founded the Rock Island Railroad. She inherited a large share of his fortune. Having no children, she adopted Miss Postlewaite, the daughter of a family she had known in Rock Island, Ill. The young woman kept her own family name, but was treated in all ways by Mrs. Castleman as her daughter.

The Rev. Mr. Mizner came to St. Louis 14 years ago from Palmyra, Mo., and became an assistant to the dean of Christ Church Cathedral. He was from a family well known in business and social life. From the Cathedral he went to St. Stephens', at 520 Rutger street, and there became acquainted with Miss Postlewaite, who was one of a number of young women closely interested in settlement work.

Friends believe that their marriage would have taken place at least 10 years ago, but for Miss Postlewaite's devotion to her foster mother, whose need for her increased as the years went on. Mrs. Castleman and her adopted daughter made several voyages to foreign lands, and three times went around the world. Last spring the engagement of the heiress to the minister was announced. Friends believe Mrs. Castleman, divining the young woman's conflicting feelings, refused to stand longer in the way of her happiness.

Rector Mizner's home is at 602 Rutger street in the center of the district to which he ministers. In the last summer he has been much of the time at St. Stephen's in the Hills, a summer camp for poor children and their mothers, along the Meramec river. The Rev. Frederick Gowenlock has been in charge at St. Stephen's since his illness began.

VERY MUCH COLDER

Weather coming soon. 9.85 for new $15 Fall Suits at the Globe, 7th and Franklin av.

Bloomington Officials Indicted.

BLOOMINGTON, Ill., Sept. 20.—The McLean County grand jury has reported indictments against A. L. Moore, who last week resigned as Mayor; City Marshall Fred Lang, Police Captain John Heagerty and Sergt. Edward Hensel, in connection with the inquiry into gambling and disorderly houses.

PROPOSED HOME RULE BILLS ADD TO MAYOR'S POWER

Under Them He Is to Name Police, Excise and Election Commissioners.

Home rule bills giving the Mayor the power of appointing and removing Excise, Police and Election Commissioners of St. Louis, and taking these departments absolutely out of the hands of the Governor of the State, have been prepared by former Assistant City Counselor Charles W. Bates, and are under consideration by the Executive Committee of the Business Men's League. It is expected that the bills will be approved by the League, after which they will be submitted for approval to other business organizations.

Provisions of Bills.

The general outlines of the measures, made public for the first time Friday, provide:

FIRST: For the appointment of a Police Commissioner by the Mayor to serve during the Mayor's term, at a salary of $10,000 a year.

The commissioner takes the place of the present board of five police commissioners and is empowered with absolute jurisdiction over the police department under the proposed law.

At present the Governor appoints the police commissioners of St. Louis. Under the Bates bill the police commissioner so appointed can be removed by the Mayor at his pleasure, and is subject to removal by the council for cause or by the courts as provided by law. It is provided further that the commissioner shall deposit a bond of $20,000 for the faithful performance of the duties of his office.

Second: The appointment by the Mayor of two election commissioners to replace the present board of four commissioners. One of the commissioners shall act as president of the board and the other as secretary.

One of the commissioners it is provided shall be a member of the leading political party opposed to that to which the Mayor belongs, thus insuring a bipartisan election board. This rule applies in the appointment of successors to fill vacancies as well for new terms and in no event, the bill specifies, shall both commissioners belong to, or be affiliated with the same political party. The commissioners are required to devote their whole time to their official duties. The compensation of each commissioner is fixed at $5000 a year.

$5000 for Excise Chief.

THIRD, the Mayor is authorized to appoint an Excise Commissioner at a salary of $5000 a year. As in the case of the police and excise commissioners this office is to serve during the Mayor's term of office.

The proposed home-rule laws require that the police, excise and election commissioners shall have been residents of St. Louis for at least two years preceding their appointments. The duties, powers and responsibilities of the various officials are essentially the same as those set forth in the laws now governing those offices. The new measures can be made effective, it is stated, as amendments to the present State laws governing the police, election commissioners and excise departments.

Presented by Hawes.

The home-rule program was presented to Chairman Michael and his associates in the Business Men's Executive Committee recently by Harry B. Hawes, who is chairman of the organization's State Legislative Committee.

The Executive Committee adopted the Hawes report committing the league to his course and employed Charles W. Bates as special counsel to draft the bills.

"I have used Sanatogen at intervals since last Autumn with extraordinary benefit. It is to my mind a true food tonic, feeding the nerves, increasing the energy and giving fresh vigor to the overworked body and mind."

Gilbert Parker

THIS strong expression of praise from a conservative author such as Sir Gilbert Parker, the popular statesman-novelist, but re-echoes the consensus of lay and professional conviction that

Sanatogen
THE FOOD-TONIC

is the real vitality-making food-tonic so necessary to brain workers. THE natural nerve builder—a real food that *does* upbuild and restore nerve health—toning up digestion and bringing physical health to par.

Give YOUR nerves the benefit of Sanatogen—you have the word of thousands of famous men and women and 16,000 physicians that it will help you.

Write for a Free Copy of "Our Nerves of Tomorrow"

The work of a physician-author, beautifully illustrated, containing facts of vital interest to you.

Sanatogen is sold in three sizes, $1.00, $1.90, $3.60.

Get Sanatogen from your druggist—if not obtainable from him, send upon receipt of price by

THE BAUER CHEMICAL CO.
32-N Irving Place, New York

Nugents
39 Years of Underselling

Soon to Be Yours The thought of opening a complete China, Glassware and Home Furnishing Store on the Main Floor, right off the street, where the goods could be handled economically, where customers could find them conveniently, was an innovation in home furnishing storekeeping. We solved it through securing a building at a very low rental, and connecting it with our own store by subway and viaduct so that our customers could take advantage of the low rent through low prices. So you may expect some great bargain news when we get to it **Next Week**

Two Days More of This Great Seven-Day Tailoring Sale

Tomorrow and Monday Are Your Last Opportunities to Have Your Measure Taken for $35.00 "Made-to-Order" Suits and Overcoats at $17.50.

This Sale Is a Great Success

Men are keenly appreciative of this opportunity to have their measure taken for a Suit or Overcoat and to select the material from full pieces. They know from the workmanlike manner of the tailors who measure them and from the fabrics displayed that they are making a good purchase. Many order both Suit and Overcoat and very often more than one of each, so that already in five days we have taken more orders than during all seven days of any of our previous sales.

We'll Be Busy Up to the Last Hour

Last Spring more than fifty men were waiting when the doors closed on the last day, and it was 8 o'clock before all were measured. You don't want to wait in line, so come tomorrow, and the earlier you can come the better.

Choice From Fabrics of All Kinds

Here are plain colors and fancy mixtures, staple blues and grays and rich worsteds, cheviots and cassimeres, a great range of all kinds from kerseys and meltons for overcoats to the most elaborate silk-mixed novelty suitings.

We Fit Men of All Weights and Sizes

Whether you are normally built or are extra stout or extra slim, have sloping shoulders or one higher than the other, have long arms or limbs or one longer than the other—it makes no difference, we guarantee to fit you. Maybe you weigh 100, 150, 200 or 300 pounds—it makes no difference, for we'll sell as gladly to the heavyweight as to the featherweight—guarantee as satisfactory a fit—and the price is the same.

Worth Double the Price

In these Suits you will find the best shrunk canvas, hand-felled collars and lapels, handmade buttonholes and fabrics that all tailors put into $35.00 Suits. We can do this because we are selling several thousand, because the makers can employ specialists, because no time is lost by "try-ons." You never wore a better Suit or Overcoat for which you paid $35.00 than these we are putting out to your order at..... **$17.50**

39 YEARS OF UNDERSELLING. B. NUGENT & BRO. D. G. CO. 39 YEARS OF UNDERSELLING.

Saturday—Sale Extraordinary to Introduce the New Location of Our Women's and Children's Shoe Department on the Fourth Floor

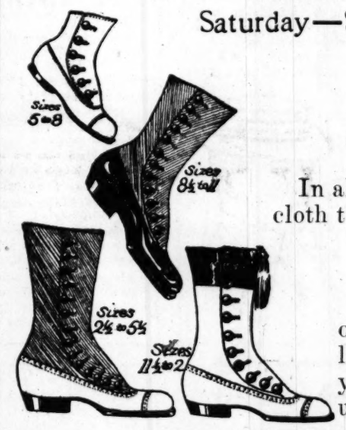

These $2.00, $2.25 and $2.50 Jockey Boots, as Illustrated—Choice, $1.45

In all the sizes as shown and in all widths—choice of dull and patent leathers, patent leather with cloth tops and vici kid with patent leather tips. You will find every pair is new and perfect.

We Made a Great Special Purchase

We bought these Shoes direct from one of the East's greatest makers. They were made for one of New York's leading retailers, who canceled the order because of late delivery. All go on sale tomorrow, with plenty of salespeople to attend you. Bring your children to our new, greatly enlarged department on the fourth floor Saturday. Actual $2.00, $2.25 and $2.50 Shoes at..... **$1.45**

39 YEARS OF UNDERSELLING. B. NUGENT & BRO. D. G. CO. 39 YEARS OF UNDERSELLING.

Boys' $5.00 Suits, $3.95

Blue Serges and Fancies

The fancy Suits are combinations, consisting of coat and two pairs of trousers; the serge Suits have just coat and one pair of trousers. Both serge and fancy Suits are standard $5.00 qualities, selling regularly everywhere at that price. We are making a great feature of these in our Boys' Department; hence this low price..... **$3.95**

Boys' $4.00 Combination Suits, made in double-breasted coat style with peg-top knickerbocker trousers of all-wool Scotch cheviots and cassimeres; sizes 7 to 17 years; at **$3.00**

Boys' $8.00 Combination Suits, of all-wool fabrics; double-breasted and Norfolk coats and two pairs knickerbocker trousers; full lined; sizes 7 to 17 years; at **$5.50**

Boys' 75-cent Blouse Waists of madras, percale and chambray in stripes, figures, dots, etc., Saturday..... **39c**

Boys' $1.50 Fall Hats in all the popular shapes and colors, in the telescope style; Saturday, special at..... **$1.00**

"High School" Suits for youths—the exclusive product of a maker who caters only to young men's ideas. Choice from a great line, including Serge Suits, at $7.50, $10, $12.75 and $16.

A Complete Line of Misses' New Fall Millinery

Hats for the school girl and Hats for misses, exquisite shapes suited to their youthful faces, with trimmings that are delightful.

GREAT BARGAINS IN TWO LINES OF SPECIALLY-MADE HATS

Hats for both girls and misses are included in this offering—beautiful plain tailored effects for the street and fancily trimmed Hats for dress wear. Are in two lots:

$7.50 Hats, Friday..... $5.00

$8.50 Hats, Friday..... $6.50

Children's Corduroy Hats, in all colors, trimmed with all silk ribbon. Priced low at **98 cents to $1.25**

The wanted Fur Felt Hats, trimmed with grosgrain ribbon, in a splendid variety, at..**$1.25 to $5.00**

Great line of Children's Trimmed Hats; low priced, at **$6.50 to $10.00**

Saturday—Display and Sale of Misses' and Juniors'

Fall Ready-to-Wear

We are ready for the greatest Fall business we have ever done in the Misses' and Juniors' Ready-to-Wear Section.

- Ready with complete lines—all ready-to-wear, all colors and all sizes.
- Ready with the greatest variety we have ever shown of all kinds.
- Ready with qualities in which you can place implicit confidence.
- Ready with prices that will compel close consideration.

This great section has always been one of our foremost. We built up a large patronage for it, and through it for the entire store, and we are determined that this season it shall, by still greater value-giving, continue to win friends.

Girls' serge School Dresses in navy blue or brown; made with a large sailor collar and fitted belt and full plaited skirt; sizes 6 to 14 years; priced at **$3.75**

Girls' regulation School Dresses of fine all-wool serge in navy blue, red or brown; sailor collar and cuffs trimmed with braid; sizes 6 to 14 years, at..... **$5.00**

Girls' navy blue, black or brown corduroy Dresses; made with sailor collar and cuffs of white corduroy outlined with contrasting silk braid; sizes 6 to 14 years; at **$5.00**

Girls' Norfolk Middy Dresses of storm serge in navy blue; plaited skirt is attached to cambric bodice; in sizes 6 to 14 years; special at **$6.95**

Girls' diagonal cheviot Coats in brown and navy blue; made with box back, single-breasted and the new shawl and bishop combination collar of broadcloth; sizes 6 to 14; at **$5.95**

Girls' School Coats of all-wool cheviot in navy blue; made in raglan style, single-breasted and lined with red flannel or checked worsted; sizes 6 to 14; at **$8.75**

Girl's French serge Dresses in cadet blue, wine and navy blue; trimmed with plaid silk and white lace frills; in sizes 8 to 14 years; priced at **$10.75**

Juniors' Suits of diagonal mixtures in taupe, brown, and navy blue; coats are 32 inches long; skirt is in a six-gored style; in sizes 13, 15 and 17 years; at **$18.75**

Girls' fancy diagonal mixture and chinchilla Coats in red or blue; made with fancy collar and large belt or plain tailored; sizes 6 to 14 years; at **$12.75**

Juniors' regulation Dresses of all-wool serge in navy blue; trimmed with braid and embroidered emblems; sizes 13, 15 and 17 years; priced low at **$16.95**

B. NUGENT & BRO. DRY GOODS CO., Broadway, Washington Av. and St. Charles St.

BURGLARS DESERT LOOT

Two Caught in Chase; Goods Worth $18,000 Abandoned.

NEW YORK, Sept. 20.—Following a 20-minute chase over fences and rear yards in the vicinity of West Twentieth street, two men were arrested early today, charged with burglary. Five other men escaped.

The party of alleged burglars was surprised when looting the storehouse of Julius Cohen & Co., manufacturers of clocks and suits. The police found $18,000 worth of goods packed up outside the building, while inside they found seven dark lanterns, two sticks of dynamite and a fine collection of burglar tools.

AVIATOR SAVED ON LAKE

Russian's Hydroplane Blows Up at Chicago Exhibition.

CHICAGO, Sept. 20.—Ignatz Seminiouk, a Russian aviator, with a French license, flying at the aviation meet in Grant Park, was rescued a mile out in Lake Michigan after his hydroaeroplane was blown to pieces by an explosion of the radiator, and just as he was sinking with the last remnant of the frame work.

Seminiouk was burned about the back. He was rescued by a motor boat and dragged out of the water in an exhausted condition.

The Post-Dispatch is the only evening newspaper in St. Louis that receives or publishes news gathered by the Associated Press.

JUDGES IN WEEKE POKER GAMES, SAYS POLITICIAN'S WIFE

Threatens to Tell "Some Interesting Things" When Her Divorce Suit Is Tried.

CONCEALS DETAILS NOW

Says Husband Told Her Suit Would Be Useless, as He Influences Courts.

Mrs. Nellie J. Weeke, who is suing to divorce Henry L. (Hank) Weeke, Republican City Comitteeman, lid club owner, saloonkeeper, professional bondsman and former member of the House of Delegates, said Friday she would reveal some interesting facts concerning prominent politicians when the divorce case is tried.

"I am not ready to discuss the situation fully at present," she told reporters, "but I can tell you that many politicians, including city and state officials, are regular patrons of poker games conducted by my husband.

"I know many interesting things about some of our judges, too, and I will tell the whole story if necessary."

Says He Boasted of Influence.

"Last January," continued Mrs. Weeke, "when my husband put me and my 3-year-old son out in the street, he had me bluffed into believing that it was useless for me to apply to a court for relief, as, he said, he could influence the judges. He boasted that he helped make judges and that no judge would dare give me a decision against him.

"One time there was a case in court that I was familiar with. He told me to watch that case and then I would realize what would happen to me if I sued him. In the presence of a prominent Republican politician he told me what the Judge's opinion was going to be 30 days before the Judge gave his decision. It may have been a coincidence, but it seemed queer to me.

Couldn't Get Employment.

"Everybody in this city seems to be afraid of Hank Weeke. When I separated from him I tried to get work, but no one would give me employment when they learned I was Weeke's wife. I tried stores and I tried restaurants.

"Before our separation I had no difficulty in getting any person to go on the bonds of anyone else. But now I have to sue for divorce as a pauper because none of my old acquaintances would go on my bond for the costs.

"I meet them on the street and they implore me not to get them mixed up in the affair. But I have made no promises to anybody and unless I get a fair deal in these divorce proceedings I'll mix them all in it.

Mrs. Weeke is at the home of her sister, 4376 Penrose street. In her divorce petition, filed Tuesday, she alleges she was compelled to cook for "gamblers and persons of ill repute" in Weeke's gambling resorts and "so-called lid clubs" until long after midnight and clean all the dishes after the guests had gone.

Speaks of Other Women.

She also charges that Weeke frequently went home drunk, threatened to strike her, that he remained out until 2 or 3 a. m. and that he visited roadhouses and other objectionable places with women. Another allegation is that he has failed to support her and her minor son by a former marriage since the separation, Aug. 12, 1911.

Is Weeke's Second Wife.

Mrs. Weeke is Weeke's second wife. His first wife divorced him in 1900 but they were remarried after a reconciliation in 1902. They separated finally in 1905.

WANTS GUARDIAN FOR HUSBAND AND DIVORCE

Wife Asserts Walbridge Romer Is Only 19 Years Old and Refuses to Support Her.

Mrs. Ella Romer, 20 years old, of 2632 Chippewa street, filed a divorce suit Friday against Walbridge Romer of 3849 Minnesota avenue, and, alleging that her husband is only 19 years old, asked the Court to appoint a guardian to act as Romer's best friend in answering the petition.

Mrs. Romer sets forth in the petition that she was married to Romer at Springfield, Ill., Nov. 6, 1911, believing him to be of age. She has since learned, she asserts, that Romer was born June 7, 1893. He refused to live with her or support her after the marriage, she alleges, did not call on her when she was ill and has been associating with other women, to whom he represents that he is unmarried.

BRIDE WHO WED IN SECRET ASKS DIVORCE

Mrs. Donovan Lost Place as Teacher When Marriage Became Known.

Mrs. Glorine L. Donovan, bride of less than a year, filed suit for divorce from Charles M. Donovan, Friday.

At the time of her secret marriage last November the plaintiff, then Miss Glorine Thompson, was a teacher in the O'Fallon School. When it became known last May that she was married she was dropped from the rolls by the Board of Education.

In her petition, Mrs. Donovan alleges that her husband failed to provide for her and refused to work and that he neglected her and frequently came home intoxicated. She charges also that he associated with objectionable persons. Mrs. Donovan is the daughter of Mrs. Sherry Thompson of 3830 Greer avenue.

SWEETHEART: Our troubles are over. Get the ring from Loftis Bros. on credit.

Lights to Prevent Tombs Escapes.

NEW YORK, Sept. 20.—In order to prevent any more escapes from the Tombs, a battery of powerful electric lights is being installed about the court yard and exterior of the prison.

CITY FORESTER KOENIG AND WIFE ARE RECONCILED

They Meet in Law Office, Wife Dismisses Divorce Suit Charging Neglect.

Julius Koenig, City Forester, and his wife have become reconciled. Mrs. Koenig's attorney, John E. Turner, dismissed the divorce suit she filed Aug. 27.

Turner told a reporter for the Post-Dispatch that Mr. and Mrs. Koenig met in his offices and talked over their differences with the result that a complete reconciliation was effected.

ZEPPELIN VIEWS BRITISH FLEET FROM AIRSHIP

German Sails From Hamburg to Copenhagen and Back in Twelve Hours.

HAMBURG, Sept. 20.—The German airship Hansa, with Count Zeppelin as pilot, which started from here, Thursday morning, for a flight to Copenhagen, where the British fleet is now visiting, made the journey without a hitch, but, in accordance with the promise given the Danish authorities before leaving here, Zeppelin refrained from passing over the Danish capital.

Zeppelin refrained from actually passing over the British fleet.

After a brief stay the Hansa returned to Hamburg, having completed the journey of 375 miles in 12 hours.

This is the first time a German airship has crossed the sea into foreign territory.

Warfare Put Back 1000 Years by Aeroplane, Says Cody.

LONDON, Sept. 20.—Capt. S. F. Cody, who took part in the air scouting at the British army maneuvers, when interviewed on his impressions of the fiasco, said:

"The aeroplane did excellently. By means of it each commander was able to find out what the other commander's forces were doing and their position. In my opinion, the aeroplane has thrown warfare back by a thousand years, to the time when fighting was hand-to-hand. These conditions will remain until the fighting aeroplane has been evolved. The fighting aeroplane necessarily will be a large vessel and probably will be used in action very much as the battleship is used in the present day."

Artistically Playable Player-Pianos

The instruments we sell—particularly the marvelous Melville Clark APOLLO Player-Piano and the celebrated KIMBALL Player-Piano—enable the performer to **play** musical compositions artistically. You take keen delight in becoming a proficient Player-pianist.

The quality of materials, skillfulness of design and perfection of construction are such that even a novice cannot grind out mechanical music—NOISE—in a machine-like manner.

Our Player-Pianos are **played**—NOT OPERATED.

REASONABLE PRICES—CONVENIENT TERMS.

Kieselhorst Piano Company — Established 1872

1007 OLIVE STREET.

The Sunday Post-Dispatch has over ONE-HALF MILLION more readers than any other newspaper west of the Mississippi. "First in Everything."

"It's EASY to PAY the Gately Way"

Get in the Better Dressed Class

Time and again it has been shown that the man who succeeds, the man who has the most friends, is the man who is better dressed.

There was a time when to have good-looking clothes, to be a swell dresser meant to be wealthy. Today, any one who has sufficient "get up," sufficient pride, can dress swell, can be in the better dressed class and still live within his means. The new Gately charge plan is the solution.

Charge it and then take six months' time to pay; it means wear your clothes while paying for them, rather than be poorly dressed while saving for them.

Here Is a Rare Chance

You clever men and young men who know what it means to you to be better dressed should come in the first thing tomorrow and inspect this line of Fall styles in men's suits. Included are all the popular fancy effects as well as the ever in demand plain blue serges. All are tailored in a way that show the advantages of the 96 Gately stores' buying power and at each price conclusively prove that we give more dollar-for-dollar values than any other store, cash or credit, in this city..... **$17.50**

See these suits at $17.50 and you will understand.

Buy now and pay as suits your convenience

All the Newest Fall Styles

Any effect that you may desire is included in the complete assortments that are now ready for you at each Gately store, here and in 95 other cities. The styles we are showing are acknowledged the cream of this season's leaders and all are featured at popular prices.

You have only to see our assortment of blue serge and fancy suits, easily worth $20, to appreciate the unusual values at..... **$12.50**

"CHARGE IT"

Then Take Six Months to Pay

Come in and make your selection from one of the best assortments of men's and women's suits in this city, each marked in plain figure prices, one price to all, all the time. Say "charge it" and then take six months' time to pay. No cash required tomorrow. See our windows.

GATELYS GOOD-GOODS
821 WASHINGTON AV.
ST. LOUIS, MO.
210 COLLINSVILLE AV.
EAST ST. LOUIS STORE

85c Linoleum, 4 Yds. Wide

This Linoleum is extra heavy and will give exceedingly good wear; extra special for Saturday's selling at, a yard..... **39c**

45c Floor Oilcloth; in the 2-yard width; bright, cheerful patterns; in both light and dark shades; extra special at, a yard..... **19c**

65c Scotch Linoleum; made of the genuine cork, linseed oil and rubber; no remnants, but perfect, and as many yards as you want; extra special at, a yard..... **29c**

$1.10 4-Yard-wide Linoleum; in all of this Fall's latest patterns; in fancy florals, blocks, tiles and hardwood effects; extra special for Saturday at, a yard..... **49c**

The Big Store Schaper Bros.

Entire Block, Washington Av. St. Charles, Eighth and Ninth Streets

Suits

$15.00 to $20.00 Ladies' and Misses' Fall Suits, made of serge and English worsted, in checks or solid colors; the very best bargains we have ever offered; for Saturday specials (Basement)..... **$5.00**

$2.50 Dress Skirts for Women

Made of blue, brown, black serges and Panamas; special price for Saturday..... **98c** Basement.

$1.00 Ladies' Shirt Waists

Ladies' White Shirt Waists, made of lawn, lingerie cloth; embroidery trimmed; special price for Saturday (Basement)... **25c**

Fall Opening Sale of Men's and Boys' Clothing — All the New 1912 Models Now Ready

Beginning tomorrow we take pleasure in announcing our Fall Opening of Men's and Boys' Clothing, comprising every known new model and weave. The color combinations are also new and varied, including the new browns and blues in the new two-toned effects; also solid grays, blacks, blue and neat dark medium shades; all of which are the products of such world-renowned makers as Schloss Bros. of Baltimore, Strauss & Bros. of Baltimore and Michaels, Stern & Co. of Rochester. The reputations of the above makers are so well known that they need no comment as to fit, style and the general workmanship of the GARMENTS.

$15.00 Men's Suits, $9.90

The new Fall models for men and young men are here in an unlimited selection of the latest shades of brown, gray, blue, fancy two-toned effects of cheviots, serges, worsteds and cassimeres; coats cut 2 or 3 button, close-fitting collar; high-cut vest; full or semi-peg pants, plain or cuff bottom; every new and wanted color or materials are shown in this collection; all this season's best models and color combinations; these Suits must be seen to appreciate the good fit and workmanship; as a special opening sale these $15 values..... **$9.90**

$20.00 Men's Suits, $14.90

Men's and Young Men's new Fall Suits are ready for your inspection. We are showing the best line of patterns, woolens and models, ever shown at a low price; these Suits come in the newest shades of brown, gray, blue gray, two-toned cheviots, worsteds, cassimeres and serges; coats with close-fitting collar, long roll lapels, 2 or 3 button high-cut vest; full or semi peg pants, plain or cuff bottom; these Suits were bought by us to sell for $20; as a special for Opening Sale Price..... **$14.90**

$4 Boys' Clothes, $1.98

Boys' New Fall Suits, Reefers and Raincoats, 2½ to 17 years, all this Fall and Winter's best styles and colors of gray, brown, blue and fancy mixtures of cheviots, worsteds, cassimeres and serges; double-breasted coat styles, Norfolk, Russian or Sailor Blouse, with band or sailor collar; neatly trimmed; Rubber Slip-Ons of tan; these Suits, Reefers and Raincoats are regular $4.00 values; as a special for Opening Sale..... **$1.98** Second Floor.

$6 Boys' Blue Serge Suits, $3.15

Boys' all-wool worsted Blue Serge Suits, guaranteed fast color; all seams taped; coat double-breasted style or Norfolk; long lapels, full peg top; lined throughout, side buckles and belt loops, 6 to 17 years; this is an exceptionally good value and should be taken advantage of by all parents; these $6 Blue Serge Suits Saturday only..... **$3.15**

Clothing Department—Second Floor.

Misses' and Children's Coats, Suits and Dresses

$15.00 Misses' Suits

Practically every style that the fashions sanction this season is represented; built of the much-in-demand serges, hard-twisted worsteds and rough mixed suiting, in black and a wonderful variety of pleasing colors; coats lined with guaranteed satin; skirts in newest effects; all sizes for juniors and misses; $15 values.. **$9.95**

$15.00 Plush and Fancy Mixtures Coats

Of unusual tone and character that are carefully tailored, involving the season's most effective models; some with large self-made collars, trimmed with velvet and buttons; others strictly tailored in this season's most prevailing shades and black plushes; all sizes for juniors and misses; lined throughout; special Saturday... **$9.95**

$8.00 Girls' Caracul Coats, $4.98

Girls' handsome Caracul Coat, of good quality black caracul; large sailor collar, deep cuffs; lined with good satin lining, also cloth coats in mixtures and Kersey cloth; large buttons; neatly trimmed with braid; some have collars, others tailored; sizes 6 to 14 (Third Floor)..... **$4.98**

$5.00 Girls' Serge Dresses, $2.98

Excellent quality all-wool serge, worsted and Bedford cord; large sailor collar, braid trimmed, with wide silk tie; another pretty model is of striped Bedford cord, red collar and cuffs; wide leather belt, trimmed with black silk buttons; pleated skirts; sizes 6 to 14 (Third Floor)..... **$2.98**

$2.00 Girls' Rain Cape, 98c

Girls' water-proof Rain Capes in gray striped; hoods lined with large plaid, full length; sizes 6 to 14 (Third Floor)... **98c**

Men's English Hats

These Hats are the embodiment of style and value, combined with exclusiveness in taste that is not apparent in similar lines. They are in all wanted colors. On special sale, Saturday, (Main Floor)..... **$1.40**

See our popular line of J. B. Stetson genuine Austrian velours, at..... **$5.00** Main Floor.

75c Kid Glove Specials, 25c

75c Kid Gloves; women's 2-clasp Kid Gloves; slightly soiled from window and counter display; special..... **25c**

$1.00 Kid Gloves; 2 and 3 clasp Kid Gloves for women and misses; assorted colors and sizes; special..... **49c**

$1.25 Kid Gloves, women's and misses', in black, white, tan, gray and navy; all sizes; extra special..... **65c**

50c Kayser Gloves; Kayser's Silk and Chamoisette Gloves; double tips; assorted sizes; extra special..... **25c**

Main Floor.

Great Shoe Sales

Men's Fall Shoes

Everything in style or quality is in our store; some special bargains in $2.50 and $3.00 Shoes at **$2.00.** Gunmetals, patents and vici kid, button and lace, in all toes; for Saturday, at **$2.00**

Main Floor.

Ladies' Fall Shoes

We have received our Fall stock of Ladies' Shoes, which is complete in every respect; all styles, in patents, velours, gunmetals and vici kid; a special line of regular $2.50 Shoes; for today only at **$2.** Remember these values are for one day only, **$2.00**

Main Floor.

Wool Dress Goods

A great purchase of Wool Dress Goods; 36 to 54 inches wide; of newest colors and weaves; just exactly 118 pieces to select from; your choice Saturday, yard..... **35c**

Chiffon Auto Veils

Several hundred dozen Chiffon Auto Veils; 1 by 2 yards long, with wide hemstitched and 3-ribbed satin border; very durable chiffon; all colors, each..... **98c**

Robespierre Collars

A new and beautiful assortment of Robespierre Collars, in shawl, Dutch and stock effects; made of satin, velvet and taffeta; the very latest fad in neckwear; 39c value..... **25c** Main Floor.

Sample Mesh Bags

We place on sale an exceptional purchase of German silver Mesh Bags, priced in 3 lots: $2.50 5-inch Bags.....$1.49; $3.00 6-inch Bags.....$1.98; $4.00 7-inch Bags.....$2.98

$2 Hand Bags

Women's real leather and leather-lined Hand Bags, with neat German silver frames and coin purses; special, Saturday..... **95c** (Main Floor—Aisle 6.)

50c Stripe Messaline

20-inch satin-finished Messaline; all new autumn shades with a neat stripe; just the thing for waists and dresses; Saturday's inducement, yard..... **29c**

20c Fine Poplins

9 O'CLOCK SHARP. Stylish extra good quality Poplins; brown, light blue, medium blue, pink, red, gray, etc.; fast color and only 10 yards to a customer; Friday, very special, yard..... **9c** Main Floor—Aisle 2.

25c Scalloped Linen Huck Towel

Heavy Linen Scolloped Huck Towel; size 18x36; latest striped pattern; only limited amount on sale; Friday, each..... **12½c** Main Floor—Aisle 2.

Phone Orders—Kinloch or Bell 6500—Central or Olive | Store Opens at 8:30—Closes at 6. | *Weather Forecast*—Showers and cooler tonight. | The Dickens Shop—Second Floor. | See Goods Not Advertised on Main Floor Bargain Squares.

Special—
Men's 50c Socks, 25c
Men's pure Silk Socks, in black and colors—plain and fancy effects—reinforced with double heels and toes. 50c quality; offered Saturday, at 25c pair.
(Main Floor.)

Special—
35c Handkerchfs., 19c
Men's Irish Linen Handkerchiefs, of excellent quality and extra large size—all widths of hems. 35c quality—while a lot of 300 dozens last, 19c each.
(Main Floor.)

Special—
Irish Stocks, $1.75
Fifty of the prettiest Irish Stocks, of fine Baby Irish, with heavy effects, in a case just released from the Custom House—usually $2.50 and $3; Saturday, $1.75.
(Main Floor.)

Special —
Children's Coats, $5.95
Children's Walking Coats, of corduroy, sealette, fancy mixtures and broadcloths, in Norfolk and box styles. Mantailored or braid trimmed. Sizes 1 to 5 years.
(Second Floor.)

The Call of the Hour Is Answered by This
Boys' Clothing Store

It's the call for good, sturdy, good-looking, good-value School Clothing for the little codger of six and his older brother of fifteen, with the same loud demand made by all boys in between.

Does this store answer it? Ask the hundred mothers who were in yesterday—ask the young fellow who wore Stix, Baer & Fuller clothing for boys all last year!

Boys' Suits With Extra Knickerbockers of English Mixtures and Blue Serge, Special $6.95

These Suits are just one pair of Trousers better than the average $7 suit you find about town. The Coat and one pair of Knickerbockers are easily worth that.

The Fabrics Used Are Strictly All-Wool Cassimeres, English Cheviots and Blue Serges—In Beautiful Gray, Brown and Blue Mixtures

Coats in either the Double Breasted or Norfolk style—well-tailored and serge lined. Knickerbockers, well lined and made in extreme peg-top style, with belt loops and watch pocket. Suits easily worth $9, with two pairs of Knickerbockers Saturday, at $6.95.

An Opening Special in Blue Serge Suits, $5.95

We have tried to get the best all-wool Blue Serge Suits in the country to sell at a medium price, and we believe these are the Suits. They are made of very good quality heavy-weight blue serge, guaranteed "true blue." Double Breasted and Norfolk styles, with peg-top Knickerbockers. Sizes 6 to 18 years. As an unusual Fall Opening special for Saturday, $5.95.

Children's Fall Reefers, $3.95
The most practical garments for the little fellows during the cool Fall evenings. Many attractive styles and patterns in all-wool materials. Saturday, at the special price of $3.95.

Boys' Knickerbockers, Special at 68c
Of dark, serviceable mixtures, in wear-resisting fabrics—just the thing for school wear. Sizes 6 to 17 years. Price for Saturday's selling, 68c.

New Fall Hats for Boys and Children, at an Opening Price of $1.45
Our lines of Boys' Hats are now complete, embracing all the newest conceits of the Fall season.
At $1.45—we are showing a great many remarkable values. For the little fellows from 2 to 8 years, there are Tyrolese, Middies, Round-crown and College Caps, of the newest felts and English cloths.
For the boys from 10 to 18 years, are many new shapes and colors in Telescope Hats, which come in smooth, scratch and shag felts. And all very special Saturday, at $1.45.
(Second Floor.)

The Last
Wade Lecture
will take place tomorrow at 3 p. m. in the Restaurant.
St. Louis women have appreciated these lectures—hundreds of them have attended.
Tomorrow will positively be your last opportunity to enjoy one of the Wade lectures. The subject will be "Health, Beauty and Style."
(Sixth Floor.)

Matinee Luncheon
Served in the Restaurant
Between 2:30 to 5:30 P. M.
Special, 25c
And this is the tempting menu:
Cream of Chicken in Cup
Radishes Olives
Fried Soft-Shell Crab, Tartar Sauce
Minced Turkey with Green Pepper on Toast
Rosette Potatoes Waldorf Salad
Ice Cream and Cake
Coffee Tea Milk
Tables reserved by phone—6500 Olive or Central, Restaurant.
(Sixth Floor.)

Week-End Candy Specials
Tomorrow's candy special from the Fresh-Every-Hour candy store, will be our delicious
Heavenly Hash at 19c Box
Also—
Pure Cream Caramels, regularly 40c lb., at 25c lb.
Assorted Nut Taffies and Brittles, special, 19c lb.
Assorted Nut Patties, 30c lb.
(Main Floor.)

Misses' New Tailored Suits, $16.50

Misses and small women are taking advantage of our specializing store to better advantage than ever before.

We doubt if these values in new Suits can be obtained anywhere else under $25, for the materials, styles and workmanship are exceptionally good.

Sturdy Cheviots, Excellent Quality Serges and Diagonal Worsteds Are Used

And the styles include smart new Belted Norfolk models, Plain Tailored Suits and Semi-Trimmed models. Skinner or other guaranteed satin lining. Sizes 14, 16 and 18 years—and in navy blue, brown and black.

Misses' New Fall Suits at $19.75 and $24.75

We have made special efforts on our showing of Suits for misses and small women at these two prices, and at present have more than twenty-five distinctly different models from which to choose.

The materials include diagonals, wide-wale worsteds, Bedford cords, English whipcords, hard-finished worsteds and serges.

The styles are exact duplicates of much more expensive suits. Sizes 14, 16 and 18 years or from 32 to 36-inch bust measurement. **Prices at $19.75 and $24.75**

Special—Misses' Party and Evening Dresses, $19.75

An exceptional group of Chiffon Party and Evening Dresses at this price.

There are charming styles, including the new accordion-plaited skirts, the cleverest of pannier drapes, full panniers and flounce effects in lace. And the colors include debutante blue, pink, maize, amber, ecru and white. The sizes are 14 to 18 years, or from 32 to 36-inch bust measurement. Special, at $19.75.

Other Misses' Evening Dresses, $24.75 to $125

Imported and American-made are the exclusive little creations for particular members of the younger set, and also for smaller-than-usual women.

There are brocaded chiffons, charmeuse, meteors and beaded frocks—many personally selected by our buyer while in Paris, London and Berlin, from such houses as Lucille, Andre Blum, Callot, Selincourt and Jouannet. No pen picture could carry an adequate description of these Dresses from $24.75 to $125.
(Third Floor.)

Fall Hats for Men in Wide Variety

This Men's Hat store was never so well equipped to supply your wants, in the right thing at the right price. All the best American makers are represented—also the best Hats offered this season by England, Germany and France, including

The Robert Heath Hats of England *The John B. Stetsons of America*
The Guaen Hats of Germany *The Tirard Freres Hats of France*
The Joseph E. Ward Hats of England

Opening Special—Men's Knockabouts at $1.85
Smart "Knockabouts" in English mixtures, rough and smooth-finished felts and the new shapes in stiff hats, at $1.85. Also Fall styles in Men's Waldorf Hats at $3.
(Main Floor.)

Men's Fall Shoes, $2.85 and $3.85

A complete assortment of new fall styles, with the latest English custom toes and low heels—also the medium high toes and high heels, all ready.

They come in tan Russia calf, gunmetal, vici kid and patent colt. Goodyear welts, single and double soles. Style, fit and good-wearing qualities guaranteed—all sizes and widths to make satisfactory fitting, at $2.85 and $3.85 pair.
(Main Floor.)

Children's New Shoes for Fall
And the Proper Lasts for Little Feet

We want you to bring in the little feet that we may **Fit Them as They Should Be Fitted.** Each child's foot may need an individual style of shoe, which we are able to supply.

Dugan & Hudson's Celebrated Misses', Children's and Infants' Shoes in Vast Variety, $1.50 to $3.50 Pr.

There are no better Shoes made, and no Shoes conform better to the needs of the child's foot than these. This is because this firm makes nothing else but Children's Shoes, and specializes on them.

New Fall line of Dugan & Hudson Shoes for children, priced from $1.50 for Infants' Shoes, to $3.50 for Shoes in growing girls' sizes.

"Like Dad's" Shoes for Boys, at $2 to $3 Pair
"Like Dad's" Shoes make the boy's foot look as well-dressed as his father's. "Like Dad's" Shoes come in gunmetal, patent leather and tan calf, in button and blucher styles.

Every pair guaranteed for wear and service—sizes 9 to 13½, at $2, $2.25 and $2.50 pair. Sizes 1 to 6, $2.50, $2.75 and $3 pair.
(Main Floor.)

Special Saturday Book Sale
Three Books for the Price of Two

We will offer for sale tomorrow, or as long as the stock lasts, the following list of standard Books.

The edition is priced by the publishers at $1 each, though our regular price is 50c—at

35c or 3 for $1

Black Rock—Connor
Christmas Stories—Dickens
David Copperfield—Dickens
Days of Bruce—Grace Aguilar
East Lynne—Mrs. Wood
Evangeline—Longfellow
First Violin—Fothergill
Hiawatha—Longfellow
Ivanhoe—Scott
John Halifax—Mulock
Lady of the Lake—Scott
Lamp Lighter—Cummins
Last Days of Pompeii—Lytton
Last of the Mohicans—Cooper
Little Minister—Barrie
Lorna Doone—Blackmore
Old Curiosity Shop—Dickens
Oliver Twist—Dickens
Romola—Geo. Eliot
Scarlet Letter—Hawthorne
Scottish Chiefs—Jane Porter
Shakspeare Heroines—Mrs. Jameson
Tale of Two Cities—Dickens
Tales From Shakspeare—Chas. and Mary Lamb
Thelma—Corelli
Three Guardsmen—Dumas
Uncle Tom's Cabin—Stowe
Vanity Fair—Thackeray
Virginians—Thackeray
Wide, Wide World—Warner.
And others.
(Second Floor.)

STIX BAER & FULLER D.G. CO GRAND-LEADER
Entire Block — Sixth, Washington, Seventh and Locust.

Fall Opening Special in Youths' and Men's
Fall Suits
(Some With Coats Silk-Lined)
at $18.75

It is our custom every year to emphasize the opening of the Fall season by some special offering in good clothing.

With that end in view, we have had new styles, tailored in an exceptional manner and shaped over the best models of the season. Among the many effects represented in this season's Opening Sale, are the **new English mixtures, the stylish snuff browns, the new blues and the ever-popular gray effects—these new materials tailored into new Fall Suits with new English double breasted and single breasted coats.**

For the young men, are the new English models, or the ever-popular coats with more length and low rolling lapels—trousers as you want them.

—Opening Special at $18.75

Opening Special in Youths' School Suits, $12.80

In these days of high-priced woolens, it's hard to offer a thoroughly good Young Men's Suit at a moderate price. These we are confident will fill all the requirements as to satisfactory wear—and are in patterns closely resembling the fabrics shown this season at much higher prices.

The models are exact reproductions of the styles shown in our higher-priced lines—English-cut coats, or with low rolling lapels—medium or extreme-cut trousers. Sizes 15 years to 40-inch chest measurement. $12.80.

New Fall Clothing for Men and Young Men, Direct From the Celebrated
House of Kuppenheimer

are now ready, and shown in an even more extensive variety than that of last season. Prices, $15 to $40, and at each price, the best clothing values we have ever seen.
(Main Floor.)

Men's Crisp, New $1.50 Fall Shirts, $1.05

This is the sale which started this morning and an event which caused any number of men to buy a full winter supply of Shirts. These are the same kind of Shirts which nine times out of ten sell at $1.50 each.

Come in negligee and pleated styles, a great many of them having laundered collars to match. There are, among others, the

Celebrated Emery Shirts, Neat Black and White Hairline Stripes, Colored Effects and White Pleated Shirts

the latter being of extra heavy quality cambric. There are all sizes from 14 to 17 neckband and in all sleeve lengths. The best lot of Shirts we have placed on sale in many a day at such a small price, so be in the first thing tomorrow morning to select yours. Regular $1.50 Fall Shirts for men, on sale tomorrow, while the quantity lasts, $1.05.
(Main Floor.)

Children's and Misses' $1.50 and $2 Hats, Special at 98c and $1.49

A special purchase from a large manufacturer of Children's and Misses' Hats, of all their small lots, enables us to offer these Hats at a saving of an actual third less regular value. In the assortment are:

Children's and Misses' Ready-to-Wear Felt Hats and Sailors, Trimmed With Velvet Ribbons, Silk and Satin Scarfs, Fancy Stick-ups and College Bands.

Hats in the assortment for the little tot 3 years old as well as those for the miss of 15, and all the youngsters in between. You will find all colors in the assortment; lot divided into two groups:

Children's and Misses' $1.50 Ready-to-Wear Hats. 98c | **Children's and Misses' $2 Ready-to-Wear Hats. $1.49**
(Third Floor.)

Saturday Specials, Women's Knit Underwear and Hosiery

Tomorrow will be a good time to take advantage of these good bargains in Knit Underwear and Hosiery.

At 35c—Women's Jersey Ribbed Cotton Vests, medium weight; mercerized, taped neck. 50c quality.

At 50c—Women's fine Ribbed Cotton Union Suits, of medium weight. High neck, long or elbow length sleeves or low neck, sleeveless and elbow length sleeves. $1 quality.

At 69c—Women's fine Ribbed Fleece-lined Union Suits of pure white (Setsnug). Silk tape in neck. Regular and extra sizes. $1 quality.

At 28c—Women's Swiss and Jersey Ribbed Lisle Thread Union Suits, with tight knee and mercerized taped neck and arms. The usual 59c quality.

Special—Women's 50c Lisle Stockings, 25c
Women's Lisle Stockings in black. Embroidered and lace designs; double soles, high spliced heels and double toes, 25c pair.
(Main Floor.)

Misses', Juniors' and Girls' Day in the Basement

In our ever-crowded Basement Misses' Department, we will offer

$12.50, $15, $16.50 and $18 New Fall Suits at $10 and $12.50

The newest and prettiest styles only, comprise this specially-priced collection of new Suits.

Smartly trimmed with those dainty colors that give tone and character to our Suits. There are serges, worsteds, whipcords and novelty mixtures, in dozens of models. Sizes 13, 15, 17, and 14, 16 and 18 years; specially priced, at $10 and $12.50.

New Serge Dresses, Special at $5 and $6.75
Featuring the Robespierre collars and the belted styles, prettily trimmed with ribbons, embroidery and buttons. Misses' and juniors' sizes, and all colors.

And for Saturday we are offering the best Coat values in St. Louis for girls, at $2.98 and up to $7.50.

Extra Special for Saturday—
Girls' $1 to $1.50 Dresses, 79c
Included are Girls' School Dresses in many effective new styles, of striped, checked and plain materials, prettily trimmed, and in sizes 6 to 14 years—at 79c.
(Basement.)

Killed by a Baseball.
ORIENT, Ia., Sept. 20.—Harry Kerr, a player on the Greenfield team, is dead as the result of being hit in the head by a swiftly pitched ball in a game here Wednesday.

FREE!

IF YOU WANT "SOMETHING FOR NOTHING" READ OUR AD IN NEXT MONDAY'S POST-DISPATCH OR TUESDAY'S REPUBLIC.

OUR MOTTO: "BEST CLOTHING, SHOES, HATS AND FURNISHING GOODS FOR LESS MONEY."

Blum's

825-827 N. 6th St.

"SHIN PLASTERS" STILL OUT TOTAL $15,232,093

Other Notes Held as Souvenirs Which Government Will Not Be Asked to Redeem.

WASHINGTON, Sept. 20.—There are millions of dollars of currency outstanding, lost, destroyed or being preserved as souvenirs, which the Federal Government never will be called upon to redeem, according to a compilation of figures by the Register of the Treasury. This indicates that the Government makes a big profit on its issues of paper money.

At present $15,232,093 is outstanding of the issue of fractional currency notes during the Civil War, known as "shinplasters." The total issue of these notes was nearly $369,000,000. It is known that many people are saving samples of them as relics and it is probable that very few of the outstanding ones ever will be presented for redemption.

Of the nearly $1,000,000,000 worth of gold certificates issued during the Civil War about $50,000 is still outstanding. There is also outstanding $1,095,000 of the $189,000,000 issue of gold certificates of the series of 1888.

2 Persons Killed at Denver Crossing.
DENVER, Colo., Sept. 20.—Two persons were killed, two seriously hurt and others slightly injured when a Union Pacific train hit a street car at a grade crossing.

MAN, WANTED TO TELL OF $10,000 NOTE, LEAVES CITY

Grand Jury Has Heard All Other Witnesses in Gas Franchise Inquiry.

BRIBERY PLAN DENIED

Journey's Associate Says He Knew of No Such Scheme to Pass Bill.

In its search for facts concerning the mysterious $10,000 note circulated in 1908, when natural gas bills were before the Municipal Assembly, the grand jury Friday examined C. L. Holman, vice-president and manager of the Laclede Gaslight Co., and W. D. Gibson, an attorney.

Gibson was named by Claude H. Wetmore as the man who introduced George McMullen and Thomas Adams to Wetmore, before McMullen gave Wetmore the note to be discounted. Holman's name has not herstofore been connected with the grand jury's natural gas inquiry, and it was believed that he was called merely to see whether he could make any suggestion that would aid in the inquiry.

The witness whom the grand jury now most desires to hear is William H. Journey, Mayor of Grafton, Ill., who has a business office in St. Louis and had a part in the effort to raise money on the mysterious note.

Process servers are seeking Journey, who was reported Thursday to be in Danville, Ill. A Post-Dispatch reporter was unable to find any trace of Journey in Danville. He left St. Louis Wednesday, when it became known that the grand jury was investigating the note for the purpose of finding out why it was brought here, and whether it was the intention of the owners of the note to use it to aid in the passage of any franchise through the Municipal Assembly.

Big Bag of Money.

Journey was one of the applicants for a franchise to pipe natural gas from Illinois to St. Louis, and he is reported to have made several unsuccessful efforts to get the note discounted. According to Attorney Comer, who has figured in the investigation, Journey told him of having seen a bag of money in the rooms of franchise promoters at the Maryland Hotel, and to have heard a discussion as to how much money would be required to get the vote of a certain member of the House of Delegates.

John P. Farrington, an associate of Journey in the franchise application, was one of the witnesses called before the grand jury Thursday. Reports had been circulated that Farrington was approached in 1908 by a lawyer who claimed to represent the House of Delegates combine and told that his bill could be passed for $50,000.

Not Approached, He Says.

Farrington told a Post-Dispatch reporter that no such proposition was ever made to him, and that nobody ever offered to use influence to put his bill through the Assembly. He said he never heard of the $10,000 until the recent investigation started. Farrington is a real estate dealer, with an office at 907 Chestnut street.

The witnesses who were heard by the grand jury Thursday were George V. Reynolds, legal representative of the Rodgers syndicate; Claude H. Wetmore, a former newspaper man, who was active in interest of the Illinois franchise; C. A. Cale and Guy H. Wright. The grand jury has heard, at various times, the testimony of practically everybody who was in any way connected with the natural gas bills.

No Recollection of Note.

City Treasurer Leon W. Quick, who was president of the Washington National Bank at the time when Wetmore says he took the note there to be discounted, said Friday that he had no recollection of the note. The Washington National has since been merged with the American Trust Co.

It is said the grand jury has not yet had any reliable evidence that a fund of $50,000 was brought to St. Louis in a grip, as set forth in the suit of the Thiel Detective Agency against George V. Reynolds for fees alleged to be due to detective hire for watching the supposed boodlers.

Andrew Watson, a St. Louis process server, who was watching the gas promoters in St. Louis, was also before the grand jury. Watson followed the promoters from St. Louis to Kansas City and back, and in Kansas City kept in touch with the Thiel men, who were aiding him.

Detectives Employed.

The Rodgers syndicate, through Reynolds, employed detectives to watch every move of the Theodore N. Barnsdall representatives in St. Louis. The detectives found that a certain "legislative agent" of the House of Delegates was keeping in very close touch with one of the legal representatives of the Barnsdall interests.

Just before the Barnsdall bill was withdrawn from the Municipal Assembly, Glenn T. Braden, who was associated with Barnsdall, gave out an interview saying that the House of Delegates had tried to hold up Barnsdall for money. Braden expressed the opinion that he and Barnsdall had gotten in with the wrong crowd in St. Louis.

Later he disassociated himself from Barnsdall, and induced several reputable business and professional men of St. Louis to join him in a further effort to get a natural gas franchise. His bill failed to pass, and he sold his extensive gas holdings in the Hogshooter fields of Oklahoma to the company supplying Kansas City with natural gas.

Call Up the Post-Dispatch
When you desire to insert a Want Ad. Your credit's good if you rent a phone. Main 3150, Central 3415. Or you may leave it with your druggist.

TREASURY SEAL OLDER THAN U. S. GOVERNMENT

Original Design Was Put in Use By Continental Congress.

WASHINGTON, Sept. 20.—The design of the seal of the Treasury of the United States in all its essential features is older than the National Government. From the days of the confederation of the colonies down through the history of the republic, the latin motto on the seal has been "the seal of the Treasury of North America."

These interesting facts have just been developed by an investigation by the Treasury Department tracing the history of the seal. The continental congress ordered its construction Sept. 26, 1778, appointing John Witherspoon, Gouvenor Morris and R. H. Lee a committee on design. There is no record of the report of the committee, but impressions of the seal have been found as early as 1782.

The original seal was continued in use until 1849, when, worn out, it was replaced by a new cut, made by Edward Stabler of Montgomery County, Md. He was directed to make a facsimile of the old seal, but there are some negligible differences.

The symbols, however, are the same. There are the 13 stars, representing the 13 colonies, the scales as the emblem of justice, and keys in secular heraldry, denoting an office of state.

EMANUEL KATZ IS DEAD

Pioneer in Advertising Circles Was Born in St. Louis.

NEW YORK, Sept. 20.—Emanuel Katz, a pioneer in advertising circles, died Wednesday night at his summer home at Far Rockaway.

Katz was born in St. Louis, 63 years ago, and received his first newspaper experience on the San Francisco Chronicle, later taking charge of the Examiner of that city under Senator George Hearst. In 1886 he came East and established an agency representing many of the leading newspapers of the country.

CASCARETS FOR SLUGGISH BOWELS, BILIOUS HEADACHE AND SALLOW SKIN.

You're bilious, you have a throbbing sensation in your head, a bad taste in your mouth, your eyes burn, your skin is yellow with dark rings under your eyes, your lips are parched. No wonder you feel ugly, mean and ill-tempered. Your system is full of bile. Remember that disorders of the stomach, liver and intestines are cured by morning with gentle, thorough Cascarets. A 10-cent box will keep you and the entire family feeling good for months. Don't forget the children.

10 Cents. Never gripe or sicken.

"CASCARETS WORK WHILE YOU SLEEP."

EAGLE STAMPS Are a Feature of This Store.

Sensenbrenner's
SIXTH & ST. CHARLES
(FORMERLY HILTS)

Railroad Fares Refunded
According to Plan of Associated Retailers.

A Great Children's Day

SATURDAY—FORMAL OPENING OF CHILDREN'S READY-TO-WEAR DEPARTMENT

We are bound to make this event one that will be long remembered by both parents and children, so offer sensational price inducements in both the garment and shoe departments and as an added inducement for the children, we will give with every purchase in either department a unique bucket of

GOLD FISH FREE!

We will also honor tomorrow the coupons given out for the past several weeks entitling holder to free bucket of Gold Fish.

OPENING SALE SPECIALS

$13.50 NORFOLK SUITS
150 beautiful all-wool mixture materials, Norfolk style—satin lined—a great Suit for girls and misses; for Opening Day Sale..... $5.95

$22.50 NAVY BLUE NORFOLK SUITS, $13.90
We will offer tomorrow the greatest Norfolk Suit for misses ever put before the public for the price—made of mannish, very fine serge—strictly tailored—a very smart Suit—Skinner satin lined—hand-felled edges—worth $22.50—for Opening Sale Day..... $13.90

$18.50 TAILORED MISSES' SUITS, $10.90
Eight smart styles to select from. These are absolutely the best values ever offered. See them before buying elsewhere. Opening Sale Price..... $10.90

$7.50 CHILDREN'S COATS FOR $5.00
Six new smart styles in Chinchilla, Caracul or Cloth Coats—sizes 6 to 14 years—Opening Special at.....

SEE OUR MOST BEAUTIFUL ARRAY OF JUNIORS' AND MISSES' COATS FROM $3.95 TO $25

SPECIAL $1 MIDDY
Blouses in six styles—sizes 6 to 18 years. Saturday only... 69c

SPECIAL $1 DRESSES
Percale or gingham—sizes 6 to 14 years; great value. Saturday only..... 69c

SPECIAL $8 DRESSES
All-wool Serge Dresses for girls in eight smart styles—sizes 6 to 14 years. Saturday only... $4.95

SPECIAL Serge Dresses
$8.50 and $9.00 values for girls—6 styles, 13 to 17 year sizes—great bargain. Saturday only $5.95

$18.50 PLUSH COATS, $10.75
100 Guaranteed Ladies' or Misses' Plush Coats. Lined with guaranteed satin. The Coat and price speaks for itself. Just see them—for One Day only at this price..... $10.75

NINE O'CLOCK SHOES

FOR GIRLS
The height of style in every pair. Regular or bootee heights in gunmetal, patent leather and tan calf. Sizes 8½ to 11 and 11½ to 5—

FOR BOYS
Snappy appearing and serviceable Shoes for that boy—button or lace styles galore to select from in all leathers. Sizes 9 to 13½ and 1 to 5½—

$1.50 to $2.50

EXTRA SPECIALS FOR SATURDAY

GIRLS' BOOTEES
Attractive Patent Leather or Gunmetal Bootees in all sizes from 8½ to 11 and 11½ to 5 that will give the proper service. $2.50 values, Saturday special,
$1.69

LITTLE TOTS
A great array of new styles in all leathers to select from—Sizes 3 to 8—$1.50 values..... $1.19

GYMNASIUM
Oxfords—$1.50 values—leather or elk soles—sizes 9 to 2, at 98c—2½ to 5, at..... $1.19

BOYS' SHOES
Sturdy and neat appearing footwear in gunmetal or patent leather—button or lace styles; sizes 9 to 13½ and 1 to 5½. $2.00 values, Saturday special,
$1.59

St. Louis' Greatest Clothing Store Is Ready!

$200,000 New Fall Stock!

Open Sat. Nights Till 10

9.85 for Men's and Young Men's Splendid New Suits Worth 15.00
All-wool cassimeres, fancy worsteds, blue serges, etc.; splendidly tailored; elegant fitters; latest shades; the stout men, the tall, slender men and the very large men can all be fitted; see show windows.

14.85 for Men's and Young Men's NEW SUITS Worth $20
These are wonders; all-wool fancy cheviots and cassimeres, fancy worsteds, blue serges, black thibets, unfinished worsteds, etc.; the latest models; perfect fitting garments; newest designs; latest colorings; they are simply perfection; all shapes and sizes of men can be accommodated; see show windows.

FREE KNIFE!

To Boys, With School Suits! "Keen Kutter" Knife WITH POCKET CHAIN
All-Steel, two-blade "Keen Kutter" Knife, chain attached, at the Globe, with Boys' School Suits at 2.95 or above.

Boys' $5 Knicker Suits
Full-peg, full-lined Pants; special, Saturday only..... 3.95

Boys' School Suits Knicker Pants; $2 values; Globe price..... 1.50

SPECIAL $5 All-Wool BLUE SERGE SUITS, 3.95
This is a beauty. Strictly all wool. Full peg-lined pants; watch pocket; belt straps. See it. Ages 6 to 17 years..... 3.95

Boys' 6.50 School Suits—Two Pairs Pants 4.95
Worsteds, cassimeres and cheviots; ages 6 to 17 years; full peg pants, lined; belt straps; watch pocket. This is a winner..... 4.95

1.65 FOR MEN'S 2.50 SHOES
Best Shoe value in the city; all solid leather; new, up-to-date velour calf; absolute 2.50 value; Saturday..... 1.65

Sale of School Shoes $1

Boys' All Solid Leather Shoes; all sizes; 1.50 value.
Little Gents' Solid Leather Shoes; button or lace; 1.50 values..... 97c
Misses' and Children's All Solid Leather Button Shoes; 1.50 values..... 98c

FREE R. R. FARE
To out-of-town customers, on purchases of $2 or above, according to amount purchased and distance traveled.

Two Fall Flyers in Men's Trousers

2.35 for Men's Trousers Worth 3.50
Fancy cassimeres, cheviots, stripes, checks, etc.

3.15 for Men's Trousers Worth 4.50
A splendid assortment; all-wool cassimeres and cheviots, worsteds, blue serges, etc.; stripes, checks, plaids, etc.

A NEW FEATURE
SUITS MADE TO MEASURE
The Globe has installed a Tailoring Department of the very highest type. If you must have your suit or overcoat made to measure, let the Globe save you 25%. Tailoring of the most select type; hundreds of sample piece goods, the newest things to select from
17.50—SPECIAL FOR SATURDAY—17.50
The Globe will make to your measure an all-wool suit that any tailor in St. Louis would charge you $35 for, just to introduce the new department..... 17.50
Other Suits Made to Measure, $15 to $40

THE ENLARGED Globe
ENTIRE HALF BLOCK 7TH & FRANKLIN
BETTER CLOTHES FOR LESS MONEY

OPEN SATURDAY NIGHTS TILL . . . 10

SHIRTS FOR MEN
In the Fall colors and designs; special Saturday, 45c
75c quality, at... 45c
1.50 qualities at..... 89c

UNDERWEAR
Men's 59c wool fleeced and ribbed Underwear... 39c
FLANNEL SHIRTS
Men's 89c Blue Flannel Shirts..... 59c

New Fall Stiff and Soft Hats
Newest shapes; special $2 values; Saturday,
1.10
Regular 2.50 Hats,
1.57
Boys' 49c Caps, Saturday,
25c

WABASH EIGHT FAST TRAINS DAILY BETWEEN ST. LOUIS AND Chicago

Geographers From 15 Nations.

SAN FRANCISCO, Sept. 20.—Sixty-five visiting geographers from 15 nations, touring the country as guests of the American Geographical Society of New York, are here and will climb Mount Tamalpais and visit the Muir national park.

Iowa Writer Is Killed.

DES MOINES, Io., Sept. 20.—Mrs. Sarah Wharton Moore, well known in Iowa as a writer of domestic science, was killed here by a runaway horse. Her sister, Mrs. James Rowley of Chicago, was badly injured and Moore was cut and bruised.

New Fall Hats for Men

All the advance styles in the new colors, in Soft and Stiff Hats, the new wide brim, low crown Derby and the new rough finish mixtures, in Fedora and telescope styles, also the new rough English stitched Hats, Saturday at..... **$1.85**

Children's New Fall Hats

Of fine felt; complete line of colors and nobby shapes, 39c and..... **50c**

Security Stamps Given in All Departments

Penny & Gentles

BROADWAY AND MORGAN STREET
OPPOSITE UNION MARKET.

Children's Wear Bargains

$2.00 School Dresses

Finest designed Galatea and Gingham Dresses, also the famous 2-in-1 Dresses — Dresses worth $1.50 to $2 regularly; for ages 6 to 14 years; will be on sale Saturday at $1.25 and.. **98c**

$5.00 Serge Dresses

Fine all-wool Serge Dresses; all colors; made in pretty effects for ages 6 to 14 years; on sale Saturday, at $2.98 and **$2.50**

New Fall and Winter Coats

Biggest display of attractive Fall and Winter Coats we ever had; ages 2 to 14 years; all the new styles of corduroys, chinchillas, caraculs, plushes and cloth Coats; all new styles; ¼ off ordinary prices; see them Saturday at $7.98, $6.98, $5.00, $3.98, $2.98 and some as low as..... **$1**

50c Short and Long White Dresses for Infants

Excellent quality materials; tucked yokes; embroidery inserting; short for sizes 6 months to 2 years, and long for infants **25c**

Children's Fine Knit Sleeping Garments; with feet; in sizes 2 to 6 years..... **50c**

And other specials in children's and infants wear for Saturday.

SHOE SALE!

$3, $3.50 AND $4 FALL SHOES AT $1.95

FOR MEN AND WOMEN

5000 pairs of stylish, up-to-date Shoes at about one-half regular price. Kidskin, dull calf, tans, suedes, velvets, cravenettes and patent leather. Lace, button and blucher styles. New short vamp and hi-toe effects. Medium and high heels. Dull and cloth tops. All sizes. Come to this sale tomorrow—you'll get the best bargains of the year at—

$1.95

$1.95 $1.95

SPECIAL! Boys' and girls' School Shoes; $1.50 and $2.00 grades **$1.00**

Saturday Glove Special

85c Instead of $1.00 for Ireland Bros.' English Dogskin Gloves; full out-seam sewn; black, gray and tan; one-clasp style; just what you want for street wear, at..... **85c**

Drummer's Sample Line of 2-clasp Kid Gloves; perfect fitting and made of excellent quality kidskins; you'll find every shade, also black and white, but not all sizes in each color; these are $1.25 and $1.00 values; tomorrow at..... **65c**

ATTENTION, BIG MEN!

We will place on sale tomorrow 50 dozen laundered White Shirts, in large sizes only, 16½, 17, 17½ and 18; made thoroughly in every detail and worth $1.00 each; on special sale Saturday, each... **50c**

GOOD CLOTHES

Be as Careful of Your Clothes As of the Company You Keep

If Croak's Label Is on the Inside They're the Right Sort

IN our formal opening of the Autumn season we are displaying the smartest models of the world's greatest makers of men's and young men's wear.

FALL SUITS AND OVERCOATS

$15 to $40

M. E. CROAK & CO.

712 WASHINGTON AVENUE

Open Saturday Till 10 P. M.

M'KINLEY SPONSOR OF CONVICT LABOR TEXT BOOK PLANK

"It Is Aimed at Trust, Plan Being to Print Books in Prison and Give Them Away."

NO PROTEST FROM LABOR

Nominee Says When Farmers Learn T. R. Is for Single Tax He'll Lose Ground.

John C. McKinley, Republican candidate for Governor, took upon himself Friday entire responsibility for the convict labor school book printing plank in his party's platform.

He came to St. Louis from Unionville to talk over campaign plans with party leaders at State headquarters in the Holland Building. He came unannounced and alone.

He said the suggestion that school books be printed by convicts in the penitentiary came originally from him and declared he has not had a single protest from leaders of organized labor. He accused the Democratic press of trying to trump up an issue in assailing this feature of the platform.

Aimed at School Book Trust.

"They are trying to make it appear that such a printing establishment in the prison would offer serious competition to outside industries," he said. "As a matter of fact, the plank is aimed at the school book trust.

"I considered it for a long time before I advanced the suggestion. I talked it over with labor leaders and they found no fault with it. Most of the school books are printed in the East and are sold at exorbitant prices. We propose to print them at the penitentiary and give them to school children without charge. Personally, I believe the idea will appeal to the farmers and will prove a vote getter."

McKinley declared he finds the Bull Moose sentiment in the State waning. He argued from conditions in his own town of Unionville.

He said that immediately after the Progressive State convention a Unionville newspaper printed a list of 40 men who had declared for the new party. He has talked personally to 10 of these and they have assured him, he says, they will support the regular Republican ticket. He believes he can talk 10 more into supporting him the next time he goes home.

Says T. R. Is for Single Tax.

"And I believe the Roosevelt enthusiasm is subsiding all over the country," McKinley added. "The Single Tax League is sending out a pamphlet with an extract from the Colonel's 'Confession of Faith' speech, in which he is shown as advocating a single tax system for Alaska. As soon as the farmers of the country find this out, Rooseveltism will be a dead issue."

McKinley said he believed his Democratic rival, Major, also is losing ground. He said the people of the State are "on" to what he called "Major's tax buncombe," and said that the Roach-Major gerrymander proposition would hurt the Attorney-General in St. Louis.

The Republican nominee will spend the week-end here arranging his speaking itinerary. He expects to begin his active campaign next week.

Society

MISS SARAH RUTH LIEBKE, daughter of Christian F. Liebke of Webster Groves, has chosen Wednesday, Oct. 16, for the day of her wedding to Richard D. Hatton.

The marriage will be solemnized in the morning at nuptial mass at the Catholic church of Webster Groves. There will be a breakfast afterwards at the Algonquin Club for the bridal party, nearest relatives and most intimate friends.

Mr. Hatton is the son of Mrs. D. L. Hatton of 5139 Vernon avenue.

Miss Mollie Tansey has given up her home at 4458 Forest Park boulevard and taken an apartment in the Kingsbury. Mr. and Mrs. Walter McKittrick, who formerly occupied it, will reside with Mrs. George H. Holland, Mrs. McKittrick's mother, at 47 Westmoreland place, until the completion of their own home in Westmoreland place, which will be built shortly.

Mr. and Mrs. Guido Pantaleoni of Lenox place and their sons, Masters Raoul and Guido Jr., will arrive in New York Sunday from Italy, where they spent the summer with Mr. Pantaleoni's family.

Mrs. Charles P. Grambfield, wife of Assistant Postmaster Grambfield of Washington, D. C., is spending a few days as the guest of Mrs. Cooper S. Hammond of 763 Belt avenue. Mrs. Grambfield was formerly Miss Jennie McKee of St. Louis.

Mr. and Mrs. Robert Sombart of 5600 Cabanne place have gone to Atlantic City for a fortnight's stay before sailing for Italy where they will join their daughter, Miss Petronel Sombart, in Milan and remain abroad a year.

Mr. and Mrs. Ewing Hill Jr., of 4474 Westminster place have taken an apartment in the new Kingsbury.

Dr. and Mrs. William S. Deutsch of 4965 McPherson avenue have returned from a trip through the East. They spent the latter part of the summer at Hot Springs, Va., and visited Washington and New York.

Mr. and Mrs. Harry J. McCormick of Webster Groves, their little daughter, Miss Alby McCormick, and Mrs. McCormick's father, George H. Plant, are expected home from Charlevoix, Mich., next week.

PORCH COLLAPSES, WOMAN'S ARRIVING GUESTS ARE HURT

Three Callers at Home of Mrs. Ashby Miller in a Seven-Foot Tumble.

Laughter was changed to shrieks when the sudden collapse of a porch at the home of Ashby Miller, 5551 Clemens avenue, caused three women to fall about seven feet into a pit, just as they were about to enter the house for an informal tea with Mrs. Miller, Thursday afternoon.

The visitors were Mrs. R. E. Williams of 508 Lake avenue and Mrs. George E. Hoffman and her mother, Mrs. Ella D. Lee, of 5217 Westminster place. All were scratched and bruised and one of Mrs. Lee's ankles was sprained.

The accident brought an exchange of pleasantries to an abrupt termination.

"Are you in?" asked Mrs. Hoffman, when Mrs. Miller answered the bell.

"Yes, I'm at home," was Mrs. Miller's response.

"Well, you'd better be," replied Mrs. Hoffman merrily, and just then the porch fell.

Mrs. Miller escaped by springing back into the hall and called her maid and two negroes who were beating carpets in a neighbor's back yard. Mrs. Lee was unable to stand and had to be lifted out on a chair. The other two women were taken out without difficulty."

Patrolman Sanders, who was attracted by the cries of the woman called a taxicab and took the three women to Mrs. Lee's home, where they received medical attention.

An investigation showed that the timbers under the porch had rotted away.

George E. Hoffman is cashier of the Merchants-Laclede National Bank and Mrs. Williams' husband is secretary of the Bellefontaine Cemetery Association. Ashby Miller is local manager for the Washburn-Crosby Co.

Milwaukee Has $250,000 Fire.

MILWAUKEE, Wis., Sept. 20.—The milling plant of the Berger-Crittenden company was destroyed by fire early today. The loss is $250,000.

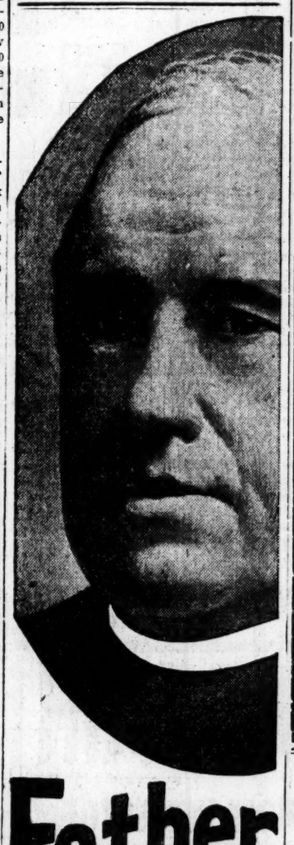

Father John's Medicine

The ingredients of Father John's Medicine are the same kind of food and nourishment that blood and tissue are made of.

"In consumption it checks the wasting away, builds up, makes new tissue, heals throat and lungs, no injurious drugs. Cures colds.

"Guaranteed."

How to Write a Photoplay

By Herbert Hoagland,

one of the men behind Pathe Freres, the largest moving picture company in the world. The book will help you earn many times the amount it costs.

Price $1.00, Postpaid

THE HANNIS JORDAN COMPANY

PUBLISHERS

39 Union Square, East, New York City.

FOR INDIGESTION, DYSPEPSIA, GAS, OR SOUR STOMACH—PAPE'S DIAPEPSIN.

You don't want a slow remedy when your stomach is bad—or an uncertain one—or a harmful one—your stomach is too valuable; you mustn't injure it with drastic drugs.

Pape's Diapepsin is noted for its speed in giving relief; its harmlessness; its certain unfailing action in regulating sick, sour, gassy stomachs. Its millions of cures in indigestion, dyspepsia, gastritis and other stomach trouble has made it famous the world over.

Keep this perfect stomach doctor in your home—keep it handy—get a large fifty-cent case from any drug store and then if anyone should eat something which doesn't agree with them; if what they eat lays like lead, ferments and sours and forms gas; causes headache, dizziness and nausea; eructations of acid and undigested food—remember as soon as Pape's Diapepsin comes in contact with the stomach all such distress vanishes. Its promptness, certainty and ease in overcoming the worst stomach disorders is a revelation to those who try it.—ADV.

TRY H&R'S ORIGINAL NEW EASY CREDIT PLAN

YES—THAT'S RIGHT

We do sell our stylish goods as cheap on credit as for cash—but it has built for us an enormous patronage and a national reputation. We own and control 12 stores throughout the U. S., giving us a tremendous buying power, which means we buy at big discounts and special low prices, which in turn means low prices to you. Come in and see how simple our new credit plan is.

NO DEPOSIT NECESSARY

Tomorrow's Special Offers

Broadcloth, Serge and Fancy Worsted Suits—artistically trimmed and severely plain, with novelty weaves and staple cloth—correct style—actual $20.00 values—tomorrow, your choice, on credit..... **$15.00**

Men's Suits—absolutely perfect in style and tailoring—workmanship that is perfection clear through—any other store would ask $22.50—at our store tomorrow, on credit..... **$15.00**

Ladies' Dresses—Coats—Waists—Skirts—Millinery—Petticoats—Men's Shoes—Hats on Credit. All Alterations Free.

Open Till 10 P. M. Saturday

H&R HOYLE & RARICK CLOTHING CO.

810 N. BROADWAY

Branch Store: 323 Missouri Av., East St. Louis

Mondays Till 7 P. M.

Avoid Impure Milk

For infants and invalids

Get

HORLICK'S

It means the Original and Genuine

MALTED MILK

"Others are Imitations"

The Food-Drink for all Ages.

Rich milk, malted grain, in powder form. For infants, invalids and growing children. Pure nutrition, upbuilding the whole body. Invigorates nursing mothers and the aged.

More healthful than tea or coffee. Agrees with the weakest digestion. Keep it on your sideboard at home. A quick lunch prepared in a minute.

Take no substitute. Ask for HORLICK'S.

HORLICK'S Contains Pure Milk

FINDING the man for the work and the work for the man are twin-tasks of the same Post-Dispatch Want Ad.

3-time ads almost always sure to produce results.

Garland's

Big Saturday Sale of New Silk and Cloth Dresses.

A special underprice close-out purchase of a large manufacturer's early Fall stock, brings to our customers, in tomorrow's special sale, these three matchless values:

$8.50 and $10.90 Silk and Cloth Dresses for $3.98

Made of all-wool serge, worsteds and mixtures, in blue, black, brown and gray. Some have large silk collars, others are daintily lace trimmed. The Silk Dresses come in a variety of colors and color combinations and pretty trimming effects.

Sizes for misses and women.

$12.50 French Serge Dresses for $6.75

Also silk in Copenhagen and navy blue, taupe, brown, etc.; some have long sleeves and are neatly trimmed, others in the high waistline with dainty trimmings of lace, buttons, etc. Plenty of all sizes in this lot, and wonderful value at $6.75.

$16.50 Charmeuse Dresses . . . $10.90

Come in a full range of colors, with contrasting color Robespierre collar, long sleeves. Neatly trimmed with fine lace and buttons down front. All sizes. **Very special at $10.90.**

THOS. W. GARLAND — 409-411-413 Broadway

From a Phot of a "Wavenlock" Head.

Beautiful Hair

is the result of just a little care and the regular use of WAVENLOCK. It eradicates dandruff, stops falling hair, allays itching scalp and promotes the growth of abundant, healthy, lustrous hair.

Wavenlock

For the Hair and Scalp

Sold in Two Sizes, 50c and $1.00 at

Judge & Dolph's Stores 515 Olive Street, Broadway and Washington Av., 7th and Locust Streets

Wolff-Wilson Drug Co. 6th and Washington Av., St. Louis Electric Grinding Co., 109 N. Broadway.

Applications at all Barber Shops. For Sale at all Drug Stores.

A WORRY LIFTER.

If mother [illegible] call up the Post-Dispatch when she needs help, or wants to sell anything no longer required about the home, a Want Ad girl [illegible] Post-Dispatch will assist in [illegible] the Want Ad and will have it charged to her account, if she rents [illegible] phone. Call for Main 3150 or Central 3415. No ad charged for [illegible] than 10c per line.

Try a 3-time ad.

HOTELS.

Catering Department of AMERICAN HOTEL Makes a Specialty of Weddings and Teas at Home

SCHOOLS AND COLLEGES.

BERLITZ SCHOOL All Languages by superior native teachers. Terms Reasonable. Trial lesson free. The Best Method. Day and Evening Sessions At School or Residence. Send for Catalogue. Lindell Boulevard and Grand Avenue. Telephone, Bell Lindell 4850.

BENTON COLLEGE OF LAW 17th Year. Night Sessions Only H. C. SCWEIKERT, Sec'y, 909 Times Bldg.

AMUSEMENTS.

10c TALBOT'S 10c **HIPPODROME** Continuous From 11 A. M. to 11 P. M. "CHRISTMAS BELLES" Six Abdullas, Whitley's Ponies, Tenzer & Bryant, The Bentincks, "The Derelict," Stone & King, Rogers & Wiley, Minor & Vincent. MONSIEUR VALLE.

BASEBALL TODAY Sportsman's Park Grand Av. and Dodier St. BROWNS vs. PHILADELPHIA GAME STARTS AT 3:15 O'CLOCK.

AMUSEMENTS.

OLYMPIC—NOW LAST MATINEE SAT. A. H. Woods Presents DUSTIN FARNUM in Edward Peple's Masterpiece, THE LITTLEST REBEL

Seats NOW for Week Beg. Sun., Sept. 22. The World's Record Musical Comedy **Louisiana Lou** ORIGINAL CAST BARNEY BERNARD—SOPHIE TUCKER and Their Singing and Dancing Seventy-Two.

SHUBERT TONIGHT AT 8:15. MATINEE SAT. JOHN CORT Presents "ROSE OF PANAMA" [illegible] and Company of 50. [illegible] 25. Prices 25c—$1.50.

SEATS [illegible] RAPIDLY FOR THE **BLUE BIRD** If you want [illegible] tell the box-office [illegible] hurry and [illegible]

GARRICK — TONIGHT [illegible] MATINEE TOMORROW Best Seats, $1.00—All Matinees AMERICA'S BRIGHTEST [illegible] **JULIE RING** in THE YANKEE GIRL MATS.—SUN., TUES., THURS., SAT.

COLUMBIA Today 2:15. Tonight 8:15 First Time in Vaudeville **ETHEL BARRYMORE** In J. M. Barrie's One-Act Play "THE TWELVE-POUND LOOK" Chris Richards, Ray L. Royce, The Langdons, Delmore & Light, The Three Bremens, Hermany's Novelty Photoplays 15c-25c-50c-75c—Box Seat $1.00

AMERICAN 35c Good Seats TONIGHT 50c 25c MAT. SAT. HENRY B. HARRIS Presents The Traveling Salesman Next Sun. Mat.—Thomas E. Shea

STANDARD The Home of Folly—Two Frolics Daily. QUEENS OF THE FOLIES BERGERE Next Week—Billy Watson's Beef Trust.

GAYETY The Home of High-Class Burlesque. TWO SHOWS DAILY SAM HOWE'S LOVE-MAKERS 30 BEAUTIFUL GIRLS—30 Next Week—Crown Girls.

Benefited Many Who Had Tuberculosis

Those who suffer from Consumption are generally troubled with night sweats, fever, loss of strength and little or no appetite. Fresh air, good food and the proper care of the body are essential to a recovery, but in many cases something more is needed. Eckman's Alterative is a medicine which has been most successful in stopping night sweats, reducing fever and promoting appetite and many who have used it declare it saved their lives. Investigate what it did in this case:

Gentlemen: For four years I was troubled with cough, which gradually became worse. I had night sweats and pains in my chest. I was losing my appetite and had become so thin and weak I could not attend to my household duties. A physician pronounced my case Consumption. Not being satisfied, I was examined by the physicians of the Polyclinic Hospital. They also pronounced the disease consumption, which was proven later by an examination of the sputum, as Tuberculosis Bacilli were found. I was ordered to a Consumptive Hospital. My nephew would not allow me to go until I had tried Eckman's Alterative. Before I had taken the medicine three weeks, I had marked relief; night sweats ceased, pain in the breast relieved, cough became loose and easy, fever left me and I commenced getting well. My health became normal. I am in excellent health now and have been completely cured for ten years. I strongly recommend it."

(MRS.) MARY WASSON.
Care Ed. Green, 1722 S. 17th St.
Phila., Pa.

Eckman's Alterative is effective in Bronchitis, Asthma, Hay Fever, Throat and Lung Troubles and in upbuilding the system. Does not contain poisons, opiates or habit-forming drugs. For sale by Raboteau Drug Co., Wolff-Wilson Drug Co., Judge & Dolph Drug Co. and other leading druggists. Ask for booklet telling of recoveries and write to Eckman Laboratory, Philadelphia, Pa., for additional evidence.

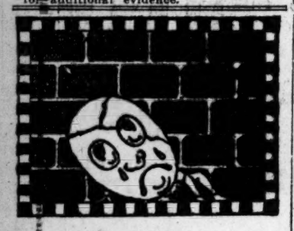

"Humpty-Dumpty Had a Great Fall"

We expect a great fall season—the greatest in our history. We've prepared for it. If there is anything in CLOTHES for MAN, WOMAN, BOY or GIRL missing from our big stock, it is missing "on purpose". If it's right,—we have it.

AN OPENING SPECIAL

THAT IS A SPECIAL.
Ladies' Norfolk Suits—
Cut to fit and made to wear—
in fine quality blue serge, $14.98.

ALTERATIONS FREE

ANOTHER HOT ONE

Men's Suits of True Blue Serge—good weight and tailored as they should be—$20 value at.. $15.

First shot at our new FALL MILLINERY ready-to-wear, $2.98 up—don't forget that the new ones are all here.

BUYING NOW—does NOT mean PAYING NOW. Are you acquainted with our EASY PAYMENT PLAN, by which you can PAY AS YOU WEAR? If not come in and let us explain TODAY.

HOME CREDIT CLOTHING CO.
509 NO. BROADWAY
2ND FLOOR, TAKE ELEVATOR
Cor. Washington Av. Entrance South of Drug Store.
E. St. Louis Branch Store, 313 Missouri Avenue
Both stores open Saturday and Monday Evenings.

DANGER MARK NOW PASSED

In Condition of Mrs. Hibbs, According to Advices From Morton's Gap.

"I was taken sick, and confined to my room and bed most of the time, for ten months," writes Mrs. Louise E. Hibbs, of this place.

"I had ulcers and then a tumor. The second doctor who treated me, said the last chance was an operation, to remove the tumor, and when the third doctor was called in, he told me it was serious and that it was doubtful if I would recover.

"I couldn't consent to the operation, so I decided to try Cardui. When I had taken two bottles I felt better. In two months I could go about and do light housework. Now I feel well, and the tumor is gone.

"I do heartily recommend Cardui to suffering women. I am sure it will cure."—Morton's Gap, Ky.

Cardui acts gently on the womanly organs, and has a strengthening effect on the entire constitution. For over half a century Cardui has been successfully used by many thousands of women, for numerous ailments, also as a general tonic, for building up their strength.

So if you suffer from any of the ailments so common to women, or if you need a good tonic to build up your strength—don't wait longer, but do as they do—take Cardui. Begin today.

It will surely help you, as it has so many others.

N. B.—Write to: Ladies' Advisory Dept., Chattanooga Medicine Co., Chattanooga, Tenn., for Special Instructions, and 64-page book, "Home Treatment for Women," sent in plain wrapper on request.

FEDERATION WANTS LAWS ON CONVICT LABOR ENFORCED

State Convention at Sedalia Also Favors Home Rule and Public Ownership.

SPY SYSTEM CONDEMNED

Changes Recommended to Make the Nine-Hour Law for Women Effective.

SEDALIA, Mo., Sept. 20.—The Missouri State Federation of Labor, at its annual convention held here, went on record, through a resolution adopted, demanding that steps be taken to enforce the provisions of convict labor law. The Federationists contend that an evasion of provisions of law has been attempted and ask that the incoming legislative committee provide funds to enforce the measure.

Indorsement of a law to provide bath houses at all coal, lead and zinc mines was given.

A motion that cities of the State have the right to adopt any kind of a government they desire with the initiative, referendum and recall, was adopted.

A resolution was indorsed to have a law passed to protect workmen who may become members of organized labor. The vote of the convention was in favor of municipal ownership of all public utilities.

The convention adopted a resolution asking for a law to require that all wages be paid in money and not by check. An eight-hour law for all public utility employes was indorsed, and a law to regulate the hours on all state and municipal work was recommended. A minimum wage scale also was indorsed.

It was urged that a law be enacted to prohibit the "spy system." A resolution was adopted in favor of having school books printed by the State and paid for out of the school fund.

The single tax measure to be voted on at the coming election was indorsed through strong resolutions. Resolutions were adopted favoring woman sufferage, and an old age pension law. The nine-hour law regulating the working hours for women was discused at length, and additional legislation was declared necessary to extend the law so as to cover all classes of woman labor except domestics.

LAD'S BICYCLE TAKEN BY 'CONFIDENCE BOYS'

Second Wheel to Be Stolen From Him Ridden Away When He Goes to Garden Pike.

As the result of meeting two "confidence men" of about his own age, David Dubach, 12 years old, of 6336 Berlin avenue, is looking for the second new bicycle to be stolen from him in the last two months. The theft was reported Friday by his mother, Mrs. Emerson Dubach, widow of a St. Louis lumberman.

David's health has not been good, and his physician advised him to ride a bicycle. Two months ago his mother bought him a $30 bicycle. He rode it four days. A man ran into the back yard one afternoon and rode the bicycle away.

A week ago she bought the boy a second bicycle for $25. Wednesday was the fifth day he rode it and that afternoon he made a trip on it to Delmar Garden, where he met two boys. They asked him what school he attended and then one of them wanted to ride the bicycle up and down the Pike. David let him use it and never saw it again.

COAL BILLS CUT

By saving money on your Fall Suit. $9.85 for new $15 Fall Suits at the Globe, 7th and Franklin av.

300 PUPILS EARN $10,500

High School Students Tell of Vacation Work.

ROCKFORD, Ill., Sept. 20.—Thee hundred Rockford High School girls and boys earned a total of $10,500 in the vacation months. The pupils made an accounting yesterday to Principal Briggs of the manner in which they had spent the summer months, the report showing that they had by no means idled their time away.

Capt. John Doyle of the football team led all the others as an individual earner. He reported having been paid $128 for his work as a member of a cement gang. Most of the girls earned their money by applying their knowledge of domestic science.

Durning-Ireland Co. Has a Run on Norfolk Suits.

The Durning-Ireland Co., 412 North Broadway, is having a big run these days on Norfolk suits for men. The firm maintains that the Norfolk style has taken a strong hold on St. Louisans, not only the young men of the city, but also among the older generation. The style has come to stay, Mr. Ireland of the firm says, and he declares that he is happy in what he terms was his foresight in laying in such a large stock. Mr. Ireland adds that the demand for the "Norfolks" is unprecedented with his firm. He believes that this demand is actuated by what he terms is the natty appearance of the style.

The Durning-Ireland Co. is the exclusive distributer of "Sampeck" clothes in St. Louis.

Sick Men Saved From Fire.

HELTON, Neb., Sept. 20.—While Ed Hilty and son were both critically ill of typhoid fever the house took fire and the neighbors did not try to put out the blaze but devoted themselves to saving the two sick men. They were carried out of the house, which burned to the ground.

BANKS OPEN BIG THURSDAY

They Decide Not to Close for Feature Day at Fair.

St. Louis banks will not be closed for Big Thursday of the St. Louis Fair next week. This was announced officially after a meeting of the Clearing House.

Many other business institutions have promised to close on that day.

HANS: Sunday night. Get the diamond ring at Loftis on credit. I'll marry you.

Priest a Deputy Sheriff.

NEW YORK, Sept. 20.—The Rev. Father James B. Curry, rector of St. James' Church, in the notorious Cherry Hill section of lower Manhattan, has been appointed a deputy sheriff.

Open Saturdays Till 10 P. M. — SCHMITZ & SHRODER — Open Saturdays Till 10 P. M.

Your New Fall Hat Is Here

Just the style that is most becoming to you — and the best value in all St. Louis at

$1.85

IN Stiff Hats the prevailing style has low crown and wide brim — Soft Hats are shown in the new snappy mixtures and rough effects for the younger men and smooth felts for more conservative dressers—also a splendid line of English Cloth Hats in this line at $1.85.

Other great values at.....$2.50

STETSON'S Soft and Stiff Hats $3.50 and Up

Special Tailoring Offer

New Fall Suits—to Measure

IN order to get more men and young men acquainted with our splendid merchant tailoring department—we offer you choice of an unusually fine line of all-wool cassimeres, Scotches, cheviots, and fancy worsteds at $15.00. Every Suit will be tailored to your individual measure in our model tailoring shops on the premises which are always open to your inspection so you can watch every step in the making from start to finish—the designing, tailoring, linings and trimmings will be equal to anything to be had elsewhere in this city at $25. It's a great special offer and you should take advantage of it NOW.

$15.00

Young Men's Suits—$10 to $20

WE know what you young gentlemen want—live, snappy patterns—up-to-the-minute styles—high-cut vests—two and three button sacks and belted Norfolks—full or half peg trousers—and that's what we are ready to show you in our splendid line of ready-service Suits at $10, $12.50, $15 and $20. Inspect these Suits tomorrow and you'll be as enthusiastic about them as we are.

FLYER FOR
Saturday and Monday
Men's Silk Neckwear
Here's a real Neckwear bargain—a great line of Reversible and French-fold Four-in-Hands—in fine all-silk fabrics—fancy and solid color effects—35c values—a special flyer at..... **25c**

"TRUE STEEL" SUITS
With 2 Pair of Knickers, High-grade Suits—all-wool fabrics—snappy patterns—double-breasted or Norfolk coats, with two pair of knickers—lined throughout — have watch pockets and belt straps—ages 5 to 18. **$5.00**

"CHALLENGE" SUITS
With 2 Pair of Knickers, Splendid School Suits—made of reliable fabrics in all the new shades—double-breasted and Norfolk coats, with two pair of full cut knickers—ages 5 to 17. **$3.00**

"If you see it in a Schmitz & Shroder ad—it's TRUE.

BUY FROM THE MAKERS — SCHMITZ & SHRODER — SAVE MIDDLEMAN'S PROFITS

S. E. CORNER EIGHTH AND WASHINGTON AV.
Also at 239-241 Collinsville Av., East St. Louis, Ill.

The NEW ST. LOUIS FAIR

7500 EASTON AVENUE, 1 MILE FROM WELLSTON, 45 MINUTES FROM BROADWAY

September 23d to 28th, Inclusive

Admission 50c Every Day Except Big Thursday, Sept. 26th

(Children 25c Any Day Including Thursday)

BIG THURSDAY $1 WILL BE CHARGED AT THE GATE

The Fair Association has spent thousands of dollars for extra attractions for Big Thursday, which will be a legal holiday by the Mayor's proclamation—all business houses, banks, postoffice, courts, city hall and factories will close.

A New Edition of Big Thursday Tickets (Good Any Day) Will Be Placed on Sale Today (Friday) and Saturday

At 50 CTS. EACH

At the office of the Secretary, Thos. W. Garland, 409-11 North Broadway (Garland's); at the General Office, Universal Exposition Co., 1023 Chestnut St., and at Nugents, Grand-Leader, Scruggs, Vandervoort & Barney, Famous-Barr Co., Bollman, Blanke-Wenneker Candy Co. and at Kramme D. G. Co., 3500 N. 11th St.

To Reach Fair Grounds by Automobile Go Out Olive St. or Page Av. to Ferguson Av., Thence North on Ferguson Av. Direct to Auto Entrance.

C. F. BLANKE, Prest. Universal Exposition Co., 1023 Chestnut St. JOS. MURPHY, Mgr.

Our Great Semi-Annual Clearance of

"USED" PIANOS

Will begin tomorrow morning, offering a large assortment of high-grade Pianos at the lowest prices we've ever named.

THESE are sample Pianos that have become slightly shopworn—and used Pianos which we have taken in exchange for new Pianos from our splendid stock—all have been entirely overhauled, tuned and put in first-class condition, and are offered at a mere fraction of their original price in order to close them out in a hurry.

TERMS **$1.00** CASH

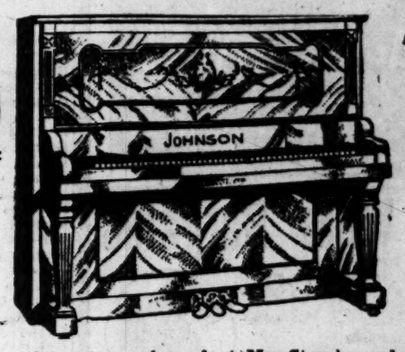

AND ONLY **$1.00** A WEEK

Remember—no interest ever charged at May-Stern's—and no extras of any kind. A handsome Piano Scarf, Piano Stool, Free Course of Piano Lessons—and our usual 15-year guarantee goes with every Piano.

J. & C. Fischer
Upright Piano No. 4093—ebony case—a good piano for a beginner and a wonderful bargain at the price..... **$45.00**

Kroeger & Son
Ebony Upright No. 2303—A piano of excellent tone and nice easy action—a special bargain at..... **$75.00**

Wheelock
Upright Piano No. 6794—Costs $450.00 when new—a good piano for the beginner—in this sale for only... **$69.00**

New England
Ebony Upright No. 22,158—Full size—has been put in good repair—in this sale for only..... **$75.00**

Haines Bros.
Piano No. 22,719—In nice plain case—well preserved—regular price $365.00 when new—special at..... **$65.00**

Behning Piano
Mahogany Upright No. 4971—In beautifully carved case—a decided bargain for someone at..... **$60.00**

Grote Piano
Ebony Upright No. 800—A piano that has seen considerable service, but is in good playing condition—special at **$35.00**

Goode Piano
Ebony Upright Piano No. 9216—Just the thing for practice work—think of buying a good piano at only..... **$27.50**

Vose Piano
Walnut Upright Piano No. 26,694—Full size—although used, this piano has not been abused and will give years of service—special at..... **$95.00**

Field, French & Co.
Ebony Upright No. 5336—Full size and nice tone—everything in good shape—special at..... **$95.00**

$650.00 Player-Piano
An exceptionally fine 88-note Player Piano—has all the latest player devices for properly rendering the most difficult pieces, and is fully guaranteed for ten years. The case is of best mahogany, highly polished, and the tone and action are highly pleasing—24 rolls of music, player bench, piano stool, also membership in free circulating music library free with this Player-Piano at.... **$295**
Easy Terms and No Interest.

$550.00 Player-Piano
This Player-Piano is in beautiful mahogany case—fully guaranteed for ten years—has 88-note player action—pedals easily and is in every way a most desirable instrument. This player sells for $550.00 when new, and has been used but a few months. Our price—complete with 24 rolls of music, player bench, piano stool, scarf and membership in free circulating music library, only..... **$225**
Easy Terms and No Interest.

We Are Agents for Ivers & Pond, Decker & Son, Weser Bros., and Stark Pianos and Player-Pianos, and offer them at lowest prices and on terms to suit

All Goods Marked in Plain Figures.

MAY, STERN & CO.

Corner 12th and Olive Streets

Strictly One Price to All.

The Wretchedness of Constipation

Can quickly be overcome by CARTER'S LITTLE LIVER PILLS.

Purely vegetable—act surely and gently on the liver. Cure Biliousness, Headache, Dizziness, and Indigestion. They do their duty.

Small Pill, Small Dose, Small Price.
Genuine must bear Signature
Brent Good

Results are behind this record—

The Post-Dispatch Prints More "Wants" Than Any TWO Competitors Combined

St. Louis' ONE BIG Newspaper

TERRIBLE ITCHING AND BURNING

Scalp Eczema for About Five Years. Form of Ringworm. Thick, Rough Scale. Entirely Well After Using Cuticura Soap and Ointment.

Iberia, Mo.—"I was troubled with scalp eczema for about five years and tried everything I heard of but all of no avail.

The doctors told me I would have to have my head shaved. Being a woman I hated the idea of that.

"I was told by a friend that the Cuticura Remedies would do me good. This spring I purchased two boxes of Cuticura Ointment and one cake of Cuticura Soap. After using one box of Cuticura Ointment I considered the cure permanent, but continued to use it to make sure and used about one-half the other box. Now I am entirely well. I also used the Cuticura Soap.

"The disease began on the back of my head, taking the form of a ringworm only more severe, rising to a thick, rough scale that would come off when soaked with oil or warm water, bringing a few hairs each time, but in a few days would form again, larger each time, and spreading until the entire back of the head was covered with the scale. This was accompanied by a terrible itching and burning sensation. Now my head is completely well and my hair growing nicely." (Signed) Mrs. O. F. Clark, Mar. 25, 1912.

Cuticura Soap and Cuticura Ointment are sold throughout the world. Liberal sample of each mailed free, with 32-p. Skin Book. Address post-card "Cuticura, Dept. T, Boston."

Tender-faced men should use Cuticura Soap Shaving Stick, 25c. Sample free.

WHO IS TO BLAME

Women as well as men are made miserable by kidney and bladder trouble. Dr. Kilmer's Swamp-Root, the great kidney remedy, promptly relieves. At druggists in fifty-cent and dollar sizes. You may have a sample bottle by mail free, also pamphlet telling all about it. Address Dr. Kilmer & Co., Binghamton, N. Y.

That Pain May Mean Appendicitis

You can't afford to trifle with pain in stomach or bowels. Get

Fruitola and Traxo

You don't dare risk an operation

Get Fruitola and Traxo

Go to the nearest drug store today—sure of a supply at Wolff-Wilson Drug Co. The free book tells about these wonderful remedies that have helped thousands—why not you?

Get Fruitola and Traxo

Write us if necessary.

Pinus Medicine Co., Los Angeles, Cal.

NAP-A-MINIT

After years of study and research a most perfect sleep-producer has been discovered. It is harmless, safe and simple. Your teeth can be pulled actually without pain while you sleep and you wake up quick as a wink, absolutely and without feeling anything.

Pain Preventers

Gold crown, extra heavy..... $3.00
Full set of teeth (whalebone)..... $1.00
Bridge work, per tooth, best gold..... $3.00
White crowns..... $3.00
Gold fillings..... 50c
Open Sundays, 10 to 4; Evenings till 8.

BOSTON DENTAL CO.
618-20 OLIVE ST.

The legitimate PAID circulation of the Post-Dispatch in St. Louis and its suburbs is greater than that of ALL other English Dailies COMBINED.

Call Up the Post-Dispatch
When you desire to insert a Want Ad. Your credit's good if you rent a phone. Main 3150, Central 3415. Or you may leave it with your druggist

A Skin of Beauty is a Joy Forever.
DR. T. Felix Gouraud's Oriental Cream or Magical Beautifier.
PURIFIES as well as beautifies the skin. No other cosmetic will do it.
Removes Tan, Pimples, Freckles, Moth Patches, Rash, and Skin Diseases, and every blemish on beauty and defies detection. It has stood the test of 62 years, and is so harmless we taste it to be sure it is properly made. Accept no counterfeit of similar name.
Dr. L. A. Sayre said to a lady of the haution (a patient): "As you ladies will use them, I recommend 'Gouraud's Cream' as the least harmful of all the skin preparations." For sale by all druggists and Fancy Goods Dealers in the United States Canada and Europe.
FERD T. HOPKINS, Prop., 37 Great Jones St. New York

VANITY BOXES FOR POLICE

Force to Be Prepared to Aid Beauty in Distress.

VENICE, Cal., Sept. 20.—To lend first aid to a beauty in distress, Chief of Police Lingo has asked the city trustees to appropriate a sufficient sum to equip a member of the police department with a "beauty box," together with such homely adjuncts as thread and needles and button hooks, so that when any woman's attire gets rumpled in the crowds which visit Venice she may be set to rights by the nearest policeman.

The Chief asked the trustees that $3 be allowed each policeman to carry powder, puff, mirror and hair pins, besides taking lessons in needle threading and buttoning feminine shoes. The trustees ordered the appropriation.

Kline's
509 Washington Av., Near Broadway
Saturday—Special Showing and Sale of
New Fall Waists

YOU will be particularly interested in the beautiful collection of Waists—in dozens of the new Fall and Winter styles, which will go on sale tomorrow for the first time, at

$4.98

THIS showing comprises many exclusive models — made of chiffon over shadow laces — others of various silken fabrics in charming combinations —all so pleasing in style and shown in such large assortment that you will find more than one to please you.

The New Waists at $2.98

OVER 20 new and exquisite styles in chiffon and silk Waists will be shown tomorrow at this special price of $2.98—you will find them by far the greatest values to be seen in the city.

Special for Saturday
Voile and Lingerie Waists

WE have just received a new shipment comprising 12 new models in voile and lingerie Waists—in the very newest Fall and Winter effects—styles that closely resemble the higher-priced models from which they have been reproduced—made with long sleeves and high collar effects—and trimmed with laces, embroidery, pin tucking, etc. **$1.98**

$1.25 Waists for 98c

AS a special attraction for Saturday we offer 100 dozen voile, lingerie and washable Waists—with Robespierre collar and long sleeves—the identical qualities that would sell regularly at $1.25 will be here for your selection tomorrow, at **98c**

Sale of Untrimmed Hats

A GREAT sample line—comprising fully 500 Untrimmed Hats in this season's newest shapes and coloring will go on sale tomorrow morning at less than half their actual value—including long nap beavers, hatters' plush, Austrian velours, velvets and French plush—all in three great lots—values up to $7.50—at

$1.95 $2.95 $3.95

Take That Western Trip While the Rates Are Low

One-way colonist fares in effect daily, September 25 to October 10, 1912, to

California and Northwest

These low rates, with the excellent Tourist Sleeping Car Service offered by the Missouri Pacific, afford the best opportunity you will have this year for a trip West.

Save 12 hours—travel in handsome, electric-lighted, Tourist Sleeping Car via scenic route--no change of cars. "Our own" superb Dining Service (meals a la carte—pay only for what you order).

Colonist tickets are good in Tourist Sleeping Cars operated by Missouri Pacific upon payment of tourist car berth rate, which is about one-half the standard car rate.

Missouri Pacific
Quick Time—Perfect Service
Tickets, reservations and any information at
City Ticket Office, Seventh and Olive

MISSOURI PACIFIC IRON MOUNTAIN

J. M. GRIFFIN,
General Agent, Passenger Dept.

Phones: Main 3880; Central 6001. Tickets also at Union Station, Tower Grove, Broadway and Relay Station, E. St. Louis.

FIVE DIFFERENT JERRY MOYNIHANS HERE IN 41 YEARS

Lawyer for Irish "Cousins" Says He Thinks Claimants Are Confused.

ORAL TESTIMONY ENDS

Court Will Now Take Up Depositions in Contest for $64,000 Estate.

Oral testimony in the case of the claimants of the $64,000 estate of Jeremiah Moynihan, was completed before Probate Judge Holtcamp Thursday after a hearing which began 11 days ago. The Court will now read the various depositions of numerous claimants who did not appear in court, and a decision is not expected before Nov. 1.

At the hearing Thursday former Judge W. C. Marshall, representing the Public Administrator, introduced various documents found among Moynihan's effects at the time of his death, and also records from the office of the Board of Election Commissioners showing Moynihan's registration in 1908 while living at the Albers' Hotel, 2100 North Broadway. The registration was the only unquestioned signature of the dead man introduced in the trial.

Five of Same Name.

Warren D. Isenberg, representing alleged cousins living in Ireland, went on the stand after the Public Administrator closed his case and testified about a search he made for Moynihans living in St. Louis in the last 41 years. The witness said he went to the Mercantile Library and examined the city directories for Jeremiah Moynihans from 1871 to 1912, when the Moynihan whose estate is in controversy died. There were five different Jeremiah Moynihans in that period, according to Isenberg's investigation.

He first found the Jerry, who is now claimed by more than 600 as their relative, in the directory of 1871, listing him as "J. Moynihan, laborer, Iron Mountain Railroad, no address." There was also a Jerry Moynihan, who was in the dry goods business, another was a gasfitter, another a salesman and one a watchman.

Thinks Them Confused.

This was in support of Isenberg's contention that many of the claimants are confusing other Jeremiah Moynihans with the recluse. Some years the latter's name did not appear in the directory. In 1892 he was listed as living at 213 South Third street and in 1903, when his name appeared last, at 2223 North Broadway.

Broker James G. Cahill and Tilton Orcutt, witnesses for the Public Administrator, testified they knew Moynihan well, but that he always was reserved regarding his relatives. According to Cahill, Moynihan mentioned that he had relatives in Ireland named Kelliher. A group of Kellihers are fighting for the estate.

NO SNOW COMING
But it's time for the Fall Suit. 9.85 for new $15 suits at the Globe, 7th and Franklin av.

RULER'S SUCCESS THREATENS THRONE

Aged Rajah of Sarawak Fears Rubber Trust or England Will Oust Him.

SINGAPORE, Sept. 20.—In his annual address to the State Council Rajah Brooke, the 83-year-old ruler of Sarawak, voiced his fear that the great prosperity of the little country would cost him his sovereignty if not his life.

He spoke of the profitable administration of the rubber and pepper industries, and pledged what remained of his life and power to continue the prosperity. His speech ended with considerable emotion and those about realized that he referred to a dual danger, the least of which is that Sarawak may fall under dominion of Great Britain and the greater that the Rubber Trust will gain control. Brooke was trained as a British naval officer and resigned his commission to succeed his uncle as Rajah.

SCHMITZ & SHRODER EMPLOYES DINED

Forty employes of the Schmitz & Shroder Co., southeast corner of Eighth street and Washington avenue, attended a dinner Thursday evening given by their employers at Fausts'. Those present included workers in the concern's St. Louis and East St. Louis stores.

It was a sort of a get-together dinner, at which the policies for the season were discussed. Everybody had a jolly time, and marked enthusiasm was shown when the firm's future business plans were outlined.

R. Schmitz Jr., noted as an after dinner speaker, acted as toastmaster. Short talks were made by R. Schmitz Sr., president of the concern; S. W. Shroder, vice-president, and Messrs. Neumeister, Gibson, Sieberstein and Aufenger.

Among those present were Messrs. Sherman, Nathanson, Harris, Greenberg, L. Wolf, Vogler, Mussler, Cornwalte, Fred Albrecht, Miller, Oscar Debus, O'Brien, Pohlmeyer, Herman Pohlmeyer, Brennecke, Hoecker, Garrison, London, Isaacson, Adler, Daeumer, Pavlick, W. L. Schmitz, Ralph Shroder, Goldberg, A. J. Wolf, Bischof, Kapphahn, Reinheart, Thoene, Getling, Klie, Poupeney and Blumberg.

Call Up the Post-Dispatch
When you desire to insert a Want Ad. Your credit's good if you rent a phone. Main 3150, Central 3415. Or you may leave it with your druggist.

SOME OF 600 CLAIMANTS FOR MOYNIHAN'S $64,000

GLEN ADONIS GILBERT of Galena, Ill., was named as sole heir in a will purported to have been made by Jerry Moynihan, acknowledging Gilbert as his son. Will rejected by Judge Holtcamp because of insufficient proof.

Benjamin Foster Moynihan of Ottawa, Canada, declares Jerry was his father, and that he wrote letters to Moynihan addressed to 2100 North Broadway in 1893. At that time, it is said, there was no residential structure on that corner. He contends that Moynihan was of German descent.

Welcome Sutcliffe Richardson says he is a nephew of the recluse, his mother, Kate Richardson, having been Jerry's sister. Introduced alleged photo of Jerry and his mother taken together 45 yeaars ago. When this picture was shown to Moynihan's three cronies on the stand, each said the man in the photo did not look like anyone he ever saw.

THE O'Connor group of 30 claimants came from Oswego, N. Y. One of them, Daniel O'Connor, said he walked from Cairo, Ill., to St. Louis in the winter of 1869 to see his uncle, Jerry Moynihan, and that he and Jerry walked across Eads bridge to go to Alton. The bridge was not open to the public until 1874. O'Connor later corrected his statement by saying he and Jerry took the ferry.

James Moynihan, a section hand of Pittsfield, Ill., says that his father, Timothy, and Jerry were brothers, because his father told others he had a brother Jerry working as a teamster in St. Louis.

John D. Moynihan of Sturgeon, Mo., declared himself a second cousin, and said he tried to borrow money from Jerry in St. Louis in 1907 but was refused. He was discredited by Judge Holtcamp because Moynihan testified that he and Welcome Richardson recognized each other in court after 35 years, although he had not seen Richardson since childhood.

Fatal Edelweiss Quest.

BERNE, Sept. 19.—A factory worker of Chippis, aged 19, lost his life while gathering edelweiss on a rocky hillside near Zinal. He fell more than 250 feet, being killed instantaneously.

ESTIMATE PUTS REGISTRATION IN CITY AT 162,528

Official Returns Not Available Until Figures From All Books Are Compiled.

The number of voters who registered in the last four days was estimated Friday by Election Commissioner Kortjohn at 162,528. The returns, however, are far from complete and will be so until the figures from all the books used in the 474 precincts are compiled in grand totals.

Returns show that 10,261 men registered Thursday in 174 precincts. Taking that average of 58½ to each precinct, Kortjohn estimated the day's total registration at 27,729. Almost complete returns indicate that the first day's registration was 49,770. The estimated registration Tuesday and Wednesday is given at 48,822 and 37,207, respectively.

Official returns of the registration will not be available for several days.

Union Light Company Outing.

On Saturday afternoon and evening the Union Electric Light and Power Co. section of the National Electric Light Association, will hold its third annual outing at Ramona Park. This association is a branch of the national body which has over 10,000 members.

The Post-Dispatch is the only evening newspaper in St. Louis that receives or publishes news gathered by the Associated Press.

—DEMONSTRATOR PRICES—
WEIPERT DRUG STORES
9th and Pine — 9th and Olive
Opp. Maryland Hotel, Arcade Century Bldg.

BIG CIGAR VALUES FOR SATURDAY

La Preferencia Cigars, from 11 a. m. to 2 p. m., 4 for..... 25c
Only 8 to the customer.

Barrister Cigars, from 11 a. m. to 2 p. m..... 5c
Only 10 to the customer.

Investigate our big value-giving Cigar sales. It will please you. We are giving better values than any drug store in St. Louis.

WEIPERT DRUG STORES

TOMORROW IS THE LAST DAY OF THIS GREAT SALE!

IF you value money you will come direct to Weil's tomorrow and share in the greatest day of value-giving in the history of this or any other store. Saturday is positively the last day of this sale, and to end it with a great rush we've made the prices so sensationally low that you simply cannot afford to overlook them. You'll find here the finest Men's, Young Men's and Boys' Suits and Trousers at less than one-half price. Glance over the items below, then come tomorrow and make your selection.

$20 and $25 Values in New Fall Staple Suits for $12.50

YOUNG MEN'S MODELS
Nobby up-to-the-minute serge and silk shadow striped Suits—just the kind that are in demand by the best dressed young fellows. The coats are tailored in the two and three button English and American models—the pants come either peg or semi-peg top with small bottom—with 2½ or 3 inch cuffs—don't miss this chance to own one of these Suits—here tomorrow at..... **$12.50**

MEN'S MODELS
Elegant Suits of pure wool, plain and fancy serge fabrics—sizes to fit men of all builds—a large variety of these are Union-made and honestly hand-tailored in a way that will give you long service and complete satisfaction. Act tomorrow, as this sale ends with the day—$20 and $25 values, $12.50.

$12 Suits—Tomorrow, $5.75
Hundreds of people will choose their Suits from this great group tomorrow. Fine medium-weight worsteds, Scotches, cassimeres and cheviots—all sizes up to 42 chest—in gray, brown and many dark neat mixtures—newest styles and perfect fitting. Tomorrow is the last day that you can buy one of these fine $12.00 Suits for.....

$18 Suits—Tomorrow, $8.00
To fail to see these Suits tomorrow would be missing the greatest clothing value ever offered to you—all-wool serges, Scotches, worsteds and cheviots—in blue, brown and black—superbly tailored and trimmed—the kind that will give you lasting wear.
Actual $18.00 Suits here Saturday.....

OUR NEW FALL STOCKS Are ready. They represent all that is new and correct in styles for men and young men. Don't, under any circumstances, buy your new Fall Suit until you see these, and know just how much you can save by buying here.
The prices are $9, $11, $14, $17, $19 and $21, and the savings range from $4 to $14 on a suit

PANTS SALE ENDS

$2 Pants
Sizes from 30 to 38 waist only—unusually well made of durable cassimeres, worsteds and Scotches—every one a wonderful value. Make your selection early in the day if you can. All priced tomorrow, **75c**

$4 Pants
Even if your have already bought a pair of these pants come here tomorrow and lay in an extra supply, as it will be a long time before you will have this opportunity again. Elegant Pants—all sizes—a large assortment of the most desired patterns, colors and weaves—in both men's and young men's styles—the usual $4 kind—tomorrow, **$1.66**

$7 Pants
Pants of all sizes, made of finest pure wool serges, cheviots, worsteds and cassimeres—cut in both extreme and conservative styles—made with tunnel belt loops, buttoned watch and wallet pocket and other tailored features—get a pair of these very finest Pants tomorrow, at **$2.66**

BOYS' SUITS MUST GO

Boys' Suits
Ages 5 to 17—Norfolk and double-breasted coats—colors blue, gray, brown and tan—made of serviceable worsteds, Scotches and cheviots—pants full cut with watch pocket and belt strap—don't buy the boys' Suit until you see this astonishing value at **$1.90**

Boys' Suits
Dressy Suits for boys from 5 to 17—coats come in either Norfolk or double-breasted models, well lined and carefully tailored—the colors are blue, gray and brown in attractive weaves and patterns—the pants are pegtop knicker style, having belt strap and watch pocket—you will buy quickly when you see these Suits at **$2.45**

Boys' Suits
Handsome Suits for dress wear—carefully tailored and made to fit faultlessly—built of all-wool Scotches, cassimeres, cheviots and fancy worsteds—a vast choice of pretty patterns and colors—you'll appreciate their value at a glance—priced tomorrow at **$3.75**

OPEN SATURDAY NIGHT UNTIL 10 O'CLOCK

WEIL CLOTHING CO.
Northwest Corner 8th and Washington Avenue

OPEN SATURDAY NIGHT UNTIL 10 O'CLOCK

Cornell Man Studies Horse Epidemic.
OMAHA, Neb., Sept. 20.—Dr. D. H. Udall, professor of veterinary medicine in the New York State Veterinary College of Cornell University, has arrived here to investigate the epidemic that is killing horses, and later will go to Kansas.

Garland's

Exhibit and Sale of Girls' School Dresses and Coats

IN announcing this, our first complete showing in our improved and enlarged Juvenile Department, we take pride in directing your attention to three salient features: Our preparedness to meet the every demand of school girls of all ages, better values than any other store can offer, and a painstaking service which makes buying here a **real pleasure.**

In the Dress Section
(Main Floor.)

School and College Dresses, of serges and shepherd checks. Norfolk and regulation styles. Priced

$2.98 to $30

Saturday Specials!

GIRLS' $3.50 School Dresses, of black and white woolen mixtures, trimmed with red broadcloth and black buttons. Special, Saturday..... **$1.98**

$5.00 2-PIECE Norfolk Dresses, of wool mixed shepherd checks, with red broadcloth collar, cuffs and belt, full pleated skirts. Another model is a 1-piece serge regulation Dress, with white braid on sailor collar and red silk tie. Special, Saturday **$2.98**

In the Coat Section
(Second Floor.)

GIRLS' $5.00 COATS, of **blue,** Fall weight cheviot, with revers and turnback cuffs of red or tan broadcloth. Special, Saturday..... **$2.98**

$20.00 COATS, in broken line of sizes, French serge and novelty cloths, in a good assortment of smart, girlish styles. Special, Saturday..... **$5.98**

THOS. W. GARLAND — 409-411-413 Broadway

COME IN TODAY

and see the advance Fall Styles of

The Newark

Save a Dollar

$2.50

Come in, whether you are intent on buying or simply seeing the shoe that a maker is PERSONALLY marketing himself from his factory at the factory price, at a GUARANTEED saving of $1.00 a pair.

That's the only problem before us now—inducing you to EXAMINE the Newark Shoe.

The moment you enter a Newark store, OUR difficulties end—and so do YOURS, because the MERIT of the Newark Shoe is so PALPABLY APPARENT—the SAVING of a DOLLAR so PLAIN—that no need exists for further argument on our part, no skepticism on yours. Let us show you the new Fall Models—we've a distinctive style for every fancy, a perfect fit for every foot.

$1.50 and $2 for the Newark Boys' Shoes. Look at Them!

NEWARK SHOE STORE

(In St. Louis:)
706 Olive St., Near 7th St., Republic Bldg.
(In East St. Louis:)
139 Collinsville Av., Near Missouri Av.
OTHER NEWARK STORES NEARBY.

'BE MAN OR MOOSE,' BEDE EXHORTATION TO VOTER ON FENCE

"Truth Teller" Trailing Roosevelt Denounces "Cowards" Afraid to Get in Fight.

HARLAN RIDICULES T. R.

Assails Colonel's Comparisons of Self With Lincoln in New Mexico Campaign.

Special to the Post-Dispatch.
ALBUQUERQUE, N. M., Sept. 20.—"The fight is on. Get off the fence. Be a man or a Moose."

With this exhortation, former Congressman J. Adam Bede of Minnesota helped to open the Republican fight in New Mexico in the wake of Theodore Roosevelt's tour here. With John Maynard Harlan of Chicago, the other "truth teller" who is trailing the Colonel, he addressed an enthusiastic audience. Bede denounced the "cowards" who are agraid to get into the fight and told his hearers that with the Roosevelt sentiment waning throughout the West, the Taft forces were marching on to victory. Then he ridiculed Roosevelt's comparisons of himself with Lincoln.

Harlan picked to pieces the Roosevelt "pretensions" and was applauded vigorously.

"The close resemblance," said Bede, "between Col. Roosevelt and Abraham Lincoln was not noticed until the Colonel discovered it along with the Ten Commandments. Then it was recalled that he scolded Gen. Miles in public, making a disgraceful scene at the White House, which was so much like the thoughtful and considerate Lincoln.

Sorry It Wasn't Hale.

"Again, when Senator Proctor of Vermont died, with whom Roosevelt had had some differences, and he was asked if he was not sorry, he replied that he was sorry it was not Senator Hale. This sounds very much like Lincoln!

"In his book on 'The Rough Riders' he boasts of shooting a Spaniard in the back. How Lincoln would have gloated over so brave a deed!

"On his trip down the Mississippi River with the Waterways Commission he had a pilot pre-emptorily dismissed from the service, without a hearing and for no cause whatever. Lincoln always dismissed pilots in that way!

"Because a Government employe passed his carriage in an auto on the streets of Washington, he amended the civil service rules so that a department chief could dismiss a clerk without a hearing, and forced his dismissal under this rule that did not exist when the act was committed. Lincoln did something like that almost every morning!

School Girl Incident.

"When a school girl on horseback passed his riding party, he is said to have struck her horse an angry blow with his riding whip, frightening the animal and almost throwing the girl to the ground. Lincoln always had just such a lordly grouch as that!

"The closest resemblance, however, was shown when Mr. Roosevelt, while President, in an article published everywhere over his own signature, charged corruption upon Gen. Tyner, who was Postmaster-General under Grant, but at this time was a subordinate in the Postoffice Department. At the President's behest he was indicted in the District of Columbia. The trial dragged along two or three weeks, and I frequently saw him, feeble and more than 80 years of age, in an invalid chair, wheeling himself into the courtroom. But he was acquitted and as a free man went to his home to die.

"From his deathbed he wrote a last appeal to the President to withdraw what he had said and let him die without a stain on his name or a disgrace on his family. But Roosevelt let him die without an answer and the letter is still unanswered. That is just like Lincoln, of whom it might truthfully be said he came to preach the gospel to the poor and to heal the broken-hearted."

"One of Those Socialists."

"Roosevelt says he desires to answer all questions," declared Harlan. "But that is just another bit of his posing. Time and again I have asked him and others have asked him, whether he could reconcile his attitude of unmeritorious and fraudulent contests for delegate seats in the Republican convention with the 'square deal' about which he prates so constantly.

"Instead of answering the question he cries 'Stop thief!' and he expects by the mere noise of his cry to divert our attention from his attempt to steal delegate seats which he knew belonged to Mr. Taft.

"The other day at Le Grande, Ore., when an old soldier asked him to explain about George W. Perkins, the Harvester Trust and that $100,000 Standard Oil contribution, Roosevelt yelled to him, 'Shut up!' and when the man replied that he was an old soldier and had fought for his country, Roosevelt shouted, 'I know what you are. You are one of those Socialists. They are always butting in and bothering me with such questions,' and then he had the veteran put out by a policeman."

JOHN: Am glad I proposed. The diamond ou bought of Loftis on credit is a beauty.

Strike Breaker, Recovering, Is Beaten.
JOLIET, Ill., Sept. 20.—Fred Emmet of Chicago, a strike breaker, was nearly killed in a fight between striking electricians and nonunion men. He had been out of the hospital three days, recovered from another assault.

COAL REDUCED
By saving $5 on your Fall Suit. 9.85 for $15 new suits at the Globe, 7th and Franklin av.

To Give Church Entertainment.
An entertainment will be given by the young people of the Evangelical Salvator Church, corner Plover and Thekla avenues, on Saturday, beginning at 7 p. m. Everybody is cordially invited.

DOWN GOES FLOUR

Buy your Flour now—lay in a supply for the future, here is a timely tip **Kroger** gives to his patrons. Tomorrow, Saturday, will be Flour Day at all Kroger stores; never before in the history of grocery selling has Flour been offered at such a ridiculously low price. Do you want a Flour that makes the lightest, daintiest, most delicious bread imaginable? Of course, then use

COUNTRY CLUB Roller Patent FLOUR

Buy one sack Saturday—make a baking, and if you do not find Country Club the equal of any flour you ever used, return the balance and we will refund the full purchase price. That's the way Kroger does business—the way he built up 175 stores. **SATISFACTION GUARANTEED OR FULL PURCHASE PRICE REFUNDED.**

It makes better bread, better biscuits, cakes and pastries than any flour sold, and it has that satisfying quality which is unattainable save from a flour milled from rich, healthy, wholesome wheat, from which "Country Club" flour is made.

98 lb. sack Worth $2.80; Kroger cuts the price, Saturday only, **$2.48** | **48 lb. sack** Worth $1.40; Kroger cuts the price, Saturday only, **$1.25**

24 pound sack, (worth 75c).... **63c** | **10** pound bag, (worth 35c).... **29c** | **5** pound bag, (worth 20c)..... **15c**

EDEN PARK BUTTER
Fresh churned from rich cream; positively the last chance this year to get pure butter at this price..... **lb. 28c**
COUNTRY CLUB BUTTER, lb. 32c

"Country Club" CATSUP
Made in Kroger's own catsup factory from fresh, red, vine-ripened tomatoes, grown on Kroger's farm; contains no preservatives; small bottle for..... **5c**
½-Pint, 9c Pint, 15c

FRENCH BRAND COFFEE
Fresh and scientifically roasted—a coffee that has spread the name of Kroger all over the country; superior to grades you pay 35c for elsewhere.. Per **lb. 29c**

SNAP ON PEAS
During this sale we will sell any regular 12c Peas, per can..... **10c**

Canned Tomatoes
"Moon" brand, good quality; actual 10c value; No. 2 can..... **7½c**

STRICTLY FRESH NEWLY LAID EGGS Not picked out to sell cheaper, but taken from the regular run; only one grade; every egg recandled and guaranteed 30c value; for Saturday ..... Per Doz. **23c**

Graham Wafers Our own baking; crisp, fresh and delicious; would be a snap at 15c per pound; down goes the price ..... **lb. 8c**

Rumford Baking Powder Regular 25c; 1-lb. can **16c**
National Rolled Oats Fresh ground; large 10c pkg **7½c**
"Monarch" Oleomargarine; good quality; down goes the price, per pound..... **12½c**
"Marigold" Oleomargarine; strictly high grade; worth 25c; sale price, lb..... **19c**
Ivory Soap; sold by other dealers 5c cake; down goes the price, bar..... **4c**

Kroger's Home Made Bread Hot from our own ovens; light, flaky and delicious; 5c value.. 3 large loaves, **10c**

New Dill Pickles Large size; the genuine Rothmiller..... **Each, 1c**
Swift's Naptha Soap, regular 5c bar..... **7 Bars 25c**
"Bird's-Eye" or "Search-light" Matches; regular 5c box; sale price, box..... **3c**
"St. Louis" brand Sugar Corn; actual 10c value; per can..... **7½c**
Pink Alaska Salmon; good quality; worth 15c per can; 3 CANS..... **25c**

5 Carloads Representing 3000 Bushels

SNOWFLAKE POTATOES

Will be distributed to the Kroger Stores for this great sale Saturday. These are not marbles, but fine, large, smooth Snowflakes, the finest that have ever been placed on sale in St. Louis; good and mealy; splendid cookers; actually worth 25c peck. **Special for Saturday only** ..... Per Peck. **15c**

SIBERIAN Crabapples Just right for jelly; finest shipped to St. Louis for 10 years; worth 70c, sale price, large basket..... **35c**

ITALIAN PLUMS Last chance to get these fine plums at this low figure; worth 35c; sale price, per basket..... **24c**

Tokay Grapes Fancy, ripe, luscious, purple tint fruit. Here is a snap that everybody should take advantage of; large, full size baskets; worth 50c; sale price..... Per Bkt **35c**
Two Pounds for 15c

CAL. ORANGES thin skin and fancy, Doz. **10c**

Down Go Prices on U. S. Gov. Inspected Meats

Fresh California Pork Shoulders

Especially selected and trimmed for this sale. Cut from the finest native, corn-fed hogs. Just right for a delicious roast for your Sunday dinner; 18c lb. value. Down goes the price Saturday ..... **lb. 11c**

Chuck Roast Strictly high-grade; juicy and tender as meat can be ..... **lb. 9c**

SNAP ON SAUSAGES Contains only the best and purest ingredients; worth twice the price we ask. Minced Ham, Braunschweiger, Liver, Mett Wurst, Frankfurters, Good Independent Link Sausage.... Per lb. **12c**

Quality Hams Perfectly sugar cured and hickory smoked; cut from select corn-fed stock; 22c lb. value; down goes the price, Whole or Half Ham..... **lb. 16c**

One-Half-Pound-Slice of Fine Ham, each, 10c

Snaps at Bakery Dept.—Main Store

Fig Layer Cakes A delightful fresh baked cake with a layer of imported figs. If you are a lover of good pastries be sure and get one; worth 20c; special for Saturday, each..... **12c**

Butter Coffee Cake Hot from our own ovens; special for Saturday, large cut..... **5c**

Snaps at Liquor Dept.—Main Store

Calif. Sweet Catawba A delightful sweet, fruity wine; mellow and well aged; a general favorite with the ladies; worth $1.50 gallon; sale price, gallon jug..... **72c**

Guckenheimer Pure Rye Whisky; bottled in bond, quart bottle..... **83c**

Old Charter Well-aged whisky; bottled in bond; quart bottle..... **82c**

At Our Delicatessen Dept., Main Store.

Pineapple Cheese, ea..55c
Camembert Cheese, box, 20c
Wisconsin Full Cream, pound, 18c
Edam Cheese, ea..... 90c
Fromage de Brie, box..35c
Roquefort, lb..... 40c
Fancy Lunch, each.... 5c
Edelweiss, can 40c
Domestic Swiss, lb.. 25c
Imported Swiss, lb.. 35c
Neufchatel, each 5c
Wisconsin Brick, lb.. 19c

CITY DELIVERY ROUTES

Customers who desire having their orders delivered will find it advantageous to leave their order with any of the following stores nearest their address. This will insure prompt service. The delivery boundaries of each store are given in list below.

Main Store, 811-13 N. Sixth St.
West to Grand av., north to Penrose st., south to Chippewa.
Mondays, Wednesdays and Fridays to Curondelet.
Tuesday, Thursday and Saturday to Clarence av., North—Baden.
Phone: Kin. 7625. Bell 4629.

1402 Market St. Store.
North to Washington av., south to Chouteau, east to Twelfth st., west to Twenty-first st.
Phone: Main 2103. Central 418.

8-10 S. Jefferson Av. Store.
West to Grand av., east to Twenty-first st., north to Florissant, south to Lafayette.
Phone: Bomont 269. Central 485.

Fourteenth and N. Market St. Store.
East to river, north to Penrose, west to Jefferson av., south to Lucas av.
Phone: Central 5996.

2218 Victor St. Store.
West to Grand av., east to river, north to Jefferson, south to Chippewa.
Phone: Victor 212.

4115 Manchester Av. Store.
East to Grand av., west to Tamm av., north to Forest Park and Wabash R. R. tracks, south to South Hampton.
Phone: Grand 508. Delmar 1121.

403 North Euclid Av. Store.
East to Taylor av., north to Delmar and Wabash R. R. tracks and Olive Street Road, west to city limits, south to Oakland av.
Phone: Forest 7425. Delmar 1749.

6118-22 Easton Av. Store.
East to Goodfellow av., north to Florissant and city limits, west to city limits; south to Olive St. Road.
Phone: Cabany 307. Delmar 268.

4065 Olive St. Store.
East to Grand av., north to Morgan st., west to Taylor av., south to Wabash tracks.
Phone: Lindell 2317. Delmar 1785.

4100 Easton Av. Store.
East to Grand av., north to Florissant, west to Newstead, south to Morgan.
Phone: Lindell 2211. Delmar 1414.

4506 Easton Av. Store.
East to Newstead, north to Florissant, west to Goodfellow, south to Delmar.
Phone: Forest 5871. Delmar 2606.

Maplewood—Cor. Big Bend Rd. and Woodland Av.—East to Tamm av., north to Clayton rd., west and south to the limits.
Phone: Benton 262. Marshall 17.

All Prices and Quality Are the Same at All Kroger's Bright Red Stores

KROGER

Neusteter's

WASHINGTON AV. AT SEVENTH
Smart Clothes for Women, Misses and Girls

"Exquisite"

Is the word that will express the beauty and charm of these dainty Misses' Dancing Gowns of chiffon, crepe and charmeuse, which we have just unpacked. Their prices vary from $15, 16.50, 19.75, 24.75 and up to $75.

Very Special for Saturday
Flowered Chiffon French Pannier Effect
19.75
Sizes, 14-16-18-20
Everything smart in Outergarments for the younger set can be found in our third floor section, for the girl at 6 to the miss at 20.

This Charming Frock, 29.75.

Special Offerings for Saturday
Girls' Tub Dresses.....$1 and 1.50
Girls' Cloth Dresses.....3.90
Girls' Tub Norfolk Dresses.....3.90
Girls' Topcoats.....5.90 to $25
Girls' Regulation Sailor Dresses of fine navy serge, special.....9.90
Misses' and Junior Serges are regulation Dresses.....4.90 to $25

Tailored Suits
For the younger smart set at popular prices
Of cheviots, tweeds, serges, broadcloth, velvet, corduroy, diagonals and eponge. Sizes, 13 to 17—14 to 20—
Three Special Values for Saturday at
12.75 19.75 24.75
Other Excellent Styles up to $75

Junior Coats . . . 9.90
Saturday Special
In brown and gray mixtures, as well as solid colorings—yoke slot seam and belted back are the smart features of the new coats (sizes 13 to 19) at.....9.90

Figures that Tell their Own Story

8 MONTHS' ADVERTISING
in ALL the St. Louis newspapers:

			COLUMNS.
Post-Dispatch	1912		25,005
	1911		24,158
Gain...			847
Globe-Democrat	1912		15,012
	1911		15,785
Loss...			773
Republic	1912		9,937
	1911		10,613
Loss...			676
Times	1912		9,701
	1911		10,223
Loss...			522
Star	1912		4,028
	1911		6,277
Loss...			2249

Notwithstanding the volume of business carried by the Post-Dispatch was greater than its two nearest competitors combined, it is the only paper showing a gain over 1911.

St. Louis' ONE BIG Newspaper
First in Everything.

LOW SHOES SENTENCED TO BANISHMENT OCT. 1

Edict Is Sent Out by Chicago Retail Dealers' Association.

CHICAGO, Sept. 20.—"The bell will be rung on women's white shoes and men's Oxford's Oct. 1."

This edict was sent out last night by the Chicago Retail Shoe Dealers' Association. The dealers are solicitous for the health of the public. Also they are anxious to distribute winter's stock.

"The edict is peremptory," said J. B. Sheehan of the Shoe Dealers' Publicity Committee. "And on Oct. 1 all summer footwear must be consigned to the ash heap and be replaced with sensible and utilitarian fall weight foot covering.

"The reasons? They are many and sensible. For instance, the sudden fall changes in weather are responsible for many of the winter ills and ailments. Persons do not think how much the shoe man has to consider hygiene and health in making up styles, and very few realize what an important nerve center the ankle is and how sensitive and susceptible it is to atmospheric condition. They realize decidedly when they receive a slight blow on the ankle, or a more serious injury, like a sprain."

TENDER, SWEET AND CLEAN.

SOLD BY ALL GROCERS

A Great Tonic For the Nerves

MR. LOUIS GACHMAN.

"For about ten years I was troubled with a nervous ailment, tried many different medicines and a specialist, but could not get right. Finally I tried Duffy's Pure Malt Whiskey, taking a tablespoonful four times a day. I improved from the first, and today am as well as any man could be; am 46 years old and feel as though I were 20. There is nothing to equal your excellent remedy. I know, for I have had experience. I will always recommend it, as I want to help my fellowmen, and in this way do a little towards repaying you for the great good you have done me."—Louis Gachman, 327 Tayco st., Menasha, Wis.

Duffy's Pure Malt Whiskey

through its tonic and rebuilding constituents, will relieve troublesome nervous complaints by supplying the system with those vital elements which it needs to bring about a complete restoration to health.

More than half the trouble with nervous run-down people is due to faulty digestion, and this is the result of tired, unexercised muscles. Duffy's Pure Malt Whiskey used as directed stimulates the digestion and enables you to get vitality, energy, nerve power and strength from the food you eat.

You should have it in your home. It will prove its value in the many ordinary illnesses of a family, or for an emergency.

Duffy's Pure Malt Whiskey is the only whiskey that was taxed by the Government as a medicine during the Spanish-American war.

Druggists, grocers and dealers, $1.00 a large bottle. Be sure you get Duffy's, and that the seal over the cork is intact. Substitutes and imitations are injurious. Medical booklet and doctor's advice sent free to anyone who writes.

The Duffy Malt Whiskey Co., Rochester, N. Y.

CLOTHING ON CREDIT

$1.00 DOWN A WEEK

STAR CREDIT CLOTHING CO.

713 WASHINGTON AVE.

OVER CONRADS GROCERY

MINERS IN UTAH KEEP PLEDGE AND DESERT TRENCHES

Shots Are Exchanged, However, in Spite of Governor's Plea for Peaceful Methods.

BINGHAM, Utah, Sept. 20.—Sixty-two hundred men now comprise the army of mine workers made idle by the strike in the mines here Wednesday morning, and present indications are that this number will be greatly increased, unless a settlement of difficulties, which now seems remote, is brought about within the next few days. Forty-five hundred of the idle men are strikers. The remaining 1700 were forced to quit when the concentrating mills at Garfield closed for lack of ore.

The men who were fortified in trenches overlooking the mines, have remained true to their promise to Gov. Spry to give up the stronghold, but have not relaxed their vigilance on the mines. Pickets patroled the roads leading to the mines, and early today several shots were exchanged with Deputy Sheriffs who attempted to cross the highways leading into the hills. Many of the miners and mechanics who in most part opposed the strike have left the camp, and are taking no part in the disturbances.

D. C. Jackling, general manager of the Utah Copper Co., is expected in Bingham, but no conferences have been arranged between him and the miners.

Some of the men said today they had advices from Salt Lake that L. G. Skliris, an employment agent, had been engaged by the Utah Copper Co. to forward strike-breakers. The report was the more irritating as Skliris has been made one of the issues of the strike by men who assert he dictates the employment of his countrymen by the mining companies, levies a toll on their wages, and procures the discharge of those who do not deal with him.

Gov. Spry has been told by many of the strikers that they would be willing to waive the wage demand if Skliris was removed from camp. The alleged influence of the labor agent is denied by Assistant Manager Gemmell of the Utah Copper Co.

When Gov. Spry arrived here yesterday the men came out of their trenches to hear his address, and listened intently when he urged that they employ only peaceful methods in the effort to win their strike, and obtained a promise from some of their leaders that they would not return to their fortifications.

ST. LOUIS GIRL HURT IN WRECK IN CONNECTICUT

Miss Kate Copp, One of Four Injured When Train Hits Surrey.

STONINGTON, Conn., Sept. 20.—Miss Kate Copp of St. Louis, her cousin, Miss Emily Copp of Groton, and Mr. and Mrs. David Smith of Oakland, Cal., were injured seriously, Thursday afternoon, when a freight trolley car struck a surrey in which they were riding in North Stonington.

One of Miss Kate Copp's arms was broken and she was injured internally, as was her cousin. Mrs. Smith's back was injured and some of her ribs were fractured. Smith was hurt about the head. The Smiths have a summer cottage at West Mystic.

Miss Kate Copp is a sister of Mrs. John H. McCluney, 4427 Westminster place, whose husband is president of the State National Bank of St. Louis. She resides with the McCluneys.

Mrs. McCluney told the Post-Dispatch Friday she had received no additional details of the accident, and for that reason believed that neither of the Misses Copp was injured dangerously.

MURDER JURY DISAGREES

Man Accused of Triple Killing Is Admitted to Bail.

NOWATA, Ok., Sept. 20.—The jury in the murder case against C. L. Harkins reported at 5 p. m. yesterday for the fourth time that it could not agree and that it still stood 8 to 4 for acquittal. The jury was discharged and Judge Brown today admitted Harkins to bail, as the Oklahoma law provides that bail shall be granted in cases where a majority of the jury favors acquittal.

Harkins, 50 years old, was charged with the murder of Elsie Adams, his 15-year-old sweetheart, and Arvie and Sophronia Hurst, with whom Miss Adams lived. The girl and the man and wife were cremated in the Hurst home at Delaware the night of Feb. 3 last. Harkins just before the fire had taken Miss Adams home from church. The State Chemist testified that Miss Adams was poisoned with cyanide and that Hurst was given morphine. Miss Adams and Mrs. Hurst, who was 17 years old, were to have become mothers in a short time.

"Father John's Medicine

Builds up my children's health and keeps them well." Mrs. E. Imhof, 321 Bentalou st., Baltimore, Md. No dangerous drugs.

GOVERNOR HUNG IN EFFIGY

Pardon of Negro by Donaghey of Arkansas Is Resented.

LITTLE ROCK, Ark., Sept. 20.—Gov. Donaghey was hung in effigy here because of a pardon he granted to Robert Armstrong, a negro, who was twice convicted and sentenced to hang for attacking Miss Ella Harcastle, a trained nurse.

Persons who went to the post office early today saw the effigy suspended from the crossarm of a telegraph pole in a corner of the court. A placard pinned to the dummy, read: "Geo. W. Donaghey." Sheriff Beller was notified and the effigy was cut down.

For the most complete list of the vacant houses, apartments and flats in the locality that you favor most, consult Post-Dispatch Wants.

3000 DRUGGISTS TO DINE AT COST OF $10 A PLATE

Banquet Friday Night to End Convention of the United Drug Company.

The United Drug Co. convention in the Coliseum will close Friday night with the largest, and probably the most costly, banquet ever held in St. Louis. Three thousand covers will be laid, and the cost is estimated at $10 a plate. A Boston caterer, who has served the convention in past years, obtained the contract.

A stockholders' meeting was held in the Coliseum Friday morning, to consider the question of a location for a new $700,000 laboratory. St. Louis and Kansas City are the leading competitors.

Thursday was spent at Delmar Garden, and a water carnival was held in the evening.

Call Up the Post-Dispatch

When you desire to insert a Want Ad. Your credit's good if you rent a phone. Main 3150, Central 3415. Or you may leave it with your druggist.

FIRST MOTOR LINER IS DECLARED A SUCCESS

Christian X Stops at New York on Way From New Orleans on Return to Germany.

NEW YORK, Sept. 20.—The Christian X of the Hamburg-American line, without funnels, the first motor-driven ocean-going vessel of her kind to enter New York port, arrived here on her way to Hamburg from New Orleans, returning from her first voyage to this continent. Capt. R. Niss says the vessel is a success. She has averaged 11.01 knots an hour on this trip.

The liner has luxurious quarters for 22 first-cabin passengers, and because of this limit in accommodation is expected to become a favorite vessel with honeymoon couples.

She is 370 feet long, 53 feet beam, 9800 tons displacement and 4900 tons gross register. She is propelled by twin screws driven by two sets of Diesel explosion motors. She has a crew of 46, with 10 men in the engine room. A coal-burning ship her size would require 30 men in the engine room. She was launched last November at Copenhagen.

274 Dead in Battle.

LONDON, Sept. 20.—A dispatch from Constantinople says that a serious engagement has occurred at Berani, near the Monte Negrian frontier, between Turkish troops and rebellious Malissori tribesmen. Fifty-seven Turks and 217 tribesmen were killed.

SAPOLIN BEAUTIFIES HOMES

It revives and decorates anything about the house in a most satisfactory manner—Special Enamels, Stains and Gildings for Special purposes. The best. Comes in White, Black, Gold, Silver and all Hardwood Colors.

Sold wherever paint is sold

Trial size, 15; Regular Sizes: 25c, 40c, 75c and larger

TRADE MARK

We're All Ready for You Now With New Styles in HART SCHAFFNER & MARX CLOTHES

Copyright Hart Schaffner & Marx

You Needn't Delay Your Fall Clothes Buying Any Longer

THE finest, most complete, most fairly priced selection of clothes ever shown in this city is ready for you now, brimful of style ideas that are appealing to men exacting the most ultra-fashions as well as to those desiring conservativeness in dress.

Hart Schaffner & Marx and ourselves have worked for months with most discriminating care and most strenuous effort for the purpose of making this line of clothes the best from standpoint of style and quality, as well as price, that has ever been produced in St. Louis. Experts have searched the markets of the world to obtain quality fabrics in exquisite colors and weaves and patterns such as you'll see in no other line. Prices are $18 and up.

Don't hesitate about looking at these clothes at once; even if you don't want to buy, you are just as welcome to look at what we have for you.

Special Varsity Clothes for Young Men

Separate designers, picked tailors, in fact, an entirely separate organization has been selected by Hart Schaffner & Marx to produce the smartest, liveliest styles that have ever been made for the young men. These models have never been equaled in clothes making; a line of smart suits and overcoats noted for distinction, artistic designing and advanced creations. They have captivated every young man who has seen them; special young men's designs. Prices, $18, $20, $25.

$20 and $25 Suits That Are One-Third Better

There's no denying the fact that any man who spends $20 and $25 for a suit of clothes here actually saves from seven to ten dollars on his purchase. We've proven that to so many St. Louis men that we are looked upon to give extra value at the $20 and $25 prices each season. We have not neglected you this fall; these values at $20 and $25 are even better than ever; you'll find among them suits that are richly silk lined; many of the fabrics are imported; every desirable fall color, pattern and style can be had in this great selection.

Don't hesitate because you are unusually large or small; we can fit you just the same as an ordinarily sized man. We are specialists in fitting. No better values in the world than these suits and overcoats at $20 and $25.

The Home of Hart Schaffner & Marx Clothes *Stetson Hats* *Manhattan Shirts*

Wolff's

WASHINGTON AV. AT BROADWAY.

WILL BE PLEASED TO HAVE YOU OPEN A CHARGE ACCOUNT.

WABASH SHORTEST LINE GREATEST SERVICE **Kansas City**

SEND A Post-Dispatch Want Ad to find and restore that LOST Article

ST. LOUIS' MOST FASTIDIOUS DRESSERS WILL SELECT THEIR

New Autumn Clothes

FROM FAMOUS & BARR CO.'S MAJESTIC STOCKS—THE NEW LINES ARE IN COMPLETE READINESS

Again this season, this popular store stands pre-eminent in St. Louis as providers of Men's & Young Men's correct & fashionable apparel. Our wonderful clothing floor, the largest in America, is brimming over with clothes of compelling individuality & commanding style—the brilliant products of the greatest tailoring institutions of America. The enormity of our stocks & comprehensiveness of our assortments can best be understood when we tell you frankly that here assembled are stocks fully THREE times as large as you will find in any other local store. Everything that is new & novel is here in plentiful variety. The tremendous orders placed by our FIVE unusually large stores, influence tremendous buying concessions, which make it possible for us to present values with which no other St. Louis Store can compete. Suits to fit men of every build—clothes of character & class—values that you simply cannot equal anywhere at $10 to $40. You will marvel at the extraordinary new autumn suits we are featuring at . . . . . **$15, $20 & $25**

MEN'S & YOUNG MEN'S $15.00 FALL SUITS FOR $10.50

A special offering for Saturday that doubtless will appeal to thrifty men. Half a dozen of this Fall's very newest styles—of novelty worsteds in brown & blue shadow striped & hair-line effects—also pure worsted blue serges in the medium weight—strictly all wool—silk sewed—skillfully tailored, fashioned in the very newest models—men's & young men's sizes—also men's sizes for stouts & slims—suits such as are priced fully $15.00 elsewhere—Saturday only, special for..... **10.50**

WE ARE SPECIALISTS IN OUTFITTING CORRECTLY DRESSED YOUNG MEN

Our Young Men's Clothes Section is a separate & distinct store & is inhabited by apparel fashioned on more youthful lines than the garments displayed in the Men's Section.

College, high school & growing chaps from 15 to 20 years of age will find these clothes exactly to their liking—there is an air of "unusualness" about them, & the assortments are so wonderfully large that every whim & fancy can readily be satisfied. A wealth of exclusive fabrics, exclusive patterns & strikingly smart styles. Values that no other local store can begin to duplicate at..... **6.50 to 30.00**

Fall Overcoats, Raincoats & Slip-ons

Just the correct weight for present use. Overgarments of utility, in the newest autumn novelties, also plain black Coats—all the correct lengths & newest models—the variety is tremendous—the values are competitionless at..... **10.00 to 35.00**

Men's & Young Men's New Fall Trousers

Over 10,000 pairs have been assembled & now make up our new fall stocks—every new fall fabric is represented, in the widest possible range of effective patterns & colorings. Every pair expertly tailored, hangs gracefully & fits accurately—priced from $1.45 to $8.00. We particularly refer you to the remarkable values offered here Saturday at..... **2.95**

Men's English Cape Gloves

The newest Fall effects—for street wear & driving—in the newest tan & brown shades—spear point back—long or short fingers—all sizes—a quality unequaled under $1.50—specially featured—at, pair..... **1.12**

NEW EFFECTS IN MEN'S COLORED DRESS SHIRTS

The latest Fall novelties—in unusual snappy patterns—plain or pleated bosoms—cuffs attached—coat style—special values at..... **1.00**

MEN'S PURE SILK KNITTED NECKWEAR

Four-in-hand styles—in the hobble patterns—newest color effects—special values at..... **50c**

All the Newest Fall Effects in MANHATTAN, EAGLE & EXCELLO SHIRTS

Complete lines—prices range from. **1.50 to 5.00**

Boys' Furnishings

Can be bought to unusually good advantage in our great Boys' Section (Second Floor).

BOYS' FLEECED UNION SUITS

Fall weights—ecru or gray color—all sizes, 6 to 16—special values, Saturday, at..... **50c**

BOYS' JERSEY SWEATERS

In plain gray, navy, cardinal, black & combination colors—sizes 30 to 36—$1.75 value—Saturday, at..... **1.39**

BOYS' INITIAL BELTS

Black or tan—sizes 26 to 32—Saturday (Second Floor).... **39c**

BOYS' SUPERB AUTUMN CLOTHES

Can most profitably be bought at Famous & Barr Co.—it means a saving of time & a saving of money to come direct to this store, St. Louis headquarters for boys' trustworthy apparel—triple the assortment shown elsewhere in the city. Everything new, nobby & up to the minute. Qualities of thorough reliance—values at least ¼ better than other local stores can offer. Our supreme leadership as boys outfitters is more strongly proven this season than ever before. Bring him down Saturday & let us fit him out in clothes that he will be proud to wear & own.

Boys' $5.00 Combination Suits, $3.85

You simply cannot equal them under $5.00 in the city—of heavy all-wool sturdy cheviots, in gray & brown patterns—double-breasted or Norfolk coats—2 pairs of large, roomy, lined knickerbockers to match—sizes 6 to 17 years—clothes that will wear long & satisfactorily—Saturday special at..... **3.85**

Boys' $5.00 Suits for $3.75

A splendid lot especially priced for Saturday only—300 Suits, of strictly all-wool fabrics, in the most serviceable patterns & color effects—double-breasted coats—full peg-top knickerbockers—sizes 6 to 16—Suits intended to retail at $5.00—as a special offering, Saturday, choice for..... **3.75**

"Academy" Clothes for Boys

That means the very best products of America's very best tailoring talent—sold to St. Louis exclusively by Famous & Barr Co.—regulation or Norfolk models in the richest 1912 Autumn novelties are now on exhibit here—prices range from..... **8.00 to 16.00**

BOYS' AUTUMN SUITS AT $6.00

He certainly will be smartly dressed in one of these handsome Suits—20 different & artistic patterns—all-wool fabrics—in the latest autumn tones—double-breasted coats, serge lined—silk sewed, peg-top Knickerbockers—sizes 7 to 17—unmatchable under $8.00—special Saturday at.... **6.00**

Boys' Combination Suits at $4.85

The very thing for strenuous boys—of all-wool, wear-resisting fabrics in newest patterns—coats in the double-breasted or Norfolk models—2 pairs of peg-top knickerbockers to match — knickerbockers lined & made with belt loop & watch pocket—sizes 7 to 17 years—fully $7.00 & $8.00 elsewhere for clothes as good—Saturday, special for **4.85**

Boys' School Suits, $2.50

Suits that will give an endless amount of good, faithful wear—dressy looking Suits—the regulation double-breasted coats for the larger boys & Norfolk styles for the smaller fellows up to 10 years of age—of all-wool cassimeres, in becoming patterns—you will not match them under $3.50 elsewhere—special values Saturday.. **2.50**

Boys' Fall Reefers & Overcoats

In all the newest novelty fabrics & patterns & every correct style that will be in vogue during the Fall & Winter season of 1912 & 1913, are here in widest variety.

BOY'S SCHOOL KNICKERBOCKERS

We show fully THREE times as many knickerbockers as you will find in any other local store—of serges cheviots & cassimeres—in the newest color combinations—plain or full peg-top effects—sizes to fit boys 3 to 18 years of age—it's a proven fact that no other St. Louis store can duplicate the exceptional values Famous & Barr Co. offers at.... **75c, 95c, 1.25, 1.50, 2.00 & 2.50**

DR. EDESON'S SHOES FOR MEN

Again this Fall we control the exclusive St. Louis distribution of the renowned Dr. Edeson Shoes for Men.

If you have never worn them, join the vast army of Dr. Edeson shoe enthusiasts now—it means foot comfort & economy to you. All the newest lasts & patterns are now ready, including the new medium high toe, custom or English, also plain soft toe—in lace, blucher or button patterns—with single or double soles — Goodyear welts—of gunmetal, tan Russia calf, patent colt or vici kid—all sizes & widths—the best Shoes you ever bought for the money—at our specialty price of.... **3.00**

We Are St. Louis Distributers of MEN'S STETSON'S SHOES

The newest 1912 lasts & patterns. **5.50 and 6.00**

Men's 25c Hosiery, 18c

Lisle, mercerized & cotton Hose—in plain or fancy novelties—black & colors—Saturday 3 pairs for 50c, or pair..... **18c**

PRACTICAL AUTUMN FROCKS FOR GIRLS & MISSES

In an enormous variety of new & distinctive styles, such as will instantly win the indorsement & highest praise of proudest parents. It is an acknowledged fact that misses' & children's clothes of superfine quality & style can most economically be secured at Famous & Barr Co. Saturday's pertinent offerings are guides to substantial savings:

GIRL'S $7.50 CORDUROY DRESSES, $5.98

A very special value for Saturday—of English corduroy, in navy blue, golden brown & dark green—detachable white serge embroidered dickey—dresses piped with silk & finished with buttons & silk ornaments—new gored skirts, long sleeves—sizes 6 to 14—$7.50 value—Saturday, special..... **5.98**

MISSES' $25.00 PLUSH COATS, $17.50

Of genuine Salt's sealette plush—wide collars & cuffs of Caucasian lamb—lined with guaranteed satin—in various new shades—full length models—sizes 14, 16 & 18—$25.00 value—Saturday, special for..... **17.50**

MISSES' NEW FALL DRESSES

Several very dainty & attractive models—of serges—in blue, brown, Copenhagen & black—new Robespierre collar & cuffs of satin—buttoned down front—trimmed with braid or buttons—sizes 14, 16 & 18—special values Saturday at..... **7.50**

MISSES' STUNNING FALL DRESSES

Beautiful frocks of charmeuse, crepe & voiles—in this Autumn's most fetching models—in blue, taupe, wine, light blue & black—the very latest trimming ideas in laces & braids—many in the modified Pannier & other smart effects—special values Saturday for..... **19.75**

MISSES' TAILOR-MADE SUITS

In this Autumn's most approved models—styles that will eminently please the most discriminating miss—of sturdy serges, raised wale diagonals, rough weave worsteds & whipcords—in the richest Autumn colorings—coats in the correct lengths, some in the dashing cutaway models, some effectively set off with touches of trimmings—lined with guaranteed Skinner's satin—skirts that reflect the newest style features—sizes 14, 16 & 18—unsurpassed values at..... **19.75**

MISSES' NEW FALL SUITS, $10.00

In style & quality we consider these Suits equal to those that most stores show at $15.00. Of worsted & novelty fabrics—coats with slight cutaway front & new semi-fitted back—lined with warranted satin—skirts in the new Fall models—sizes 14, 16 & 18—matchless values—Saturday at..... **10.00**

GIRLS' PRACTICAL FALL COATS

Of service-giving cheviots—in navy, light blue & brown—wide collars of contrasting color materials—trimmed with novelty buttons—large pockets—sizes 6 to 14—special values Saturday at..... **3.99**

GIRLS' FALL COATS

Of popular chinchillas—in a very pretty model—in gray with wide blue or red collars, or blue with red or gray collars—large pockets, deep cuffs—coats that will give endless service—sizes 6 to 14—special values Saturday at. **7.98**

CAREFUL DRESSERS WEAR STETSON HATS

We are St. Louis headquarters for them—the highest standard of headwear excellence. The very newest 1912 Fall & Winter Stetson products are now here—soft & stiff Hats in every new style effect. The very best Hat value it is possible to obtain. Discard that straw Hat & choose a new Fall Hat from the superb lines we offer at..... **3.50**

Our Men's New Fall Hats, at $1.85

Are by far the most remarkable Hat values offered anywhere at this price. The assortments are tremendously large & include everything that is new & in popular demand this Fall—inspect this truly remarkable line at..... **1.85**

Men's Velour Hats

The largest assortments in the city—in both imported & John B. Stetson makes—unequaled values at..... **5.00**

Boys' New Fall Hats

An unusually large variety of new styles & colors—unmatchable at **98c, $1.40 & $1.85**

WE CLOSE EVERY SATURDAY at 6 P. M.

Famous and Barr Co.

WASHINGTON AVE. AND SIXTH ST.

We Give, Redeem & Guarantee EAGLE STAMPS.

We Are St. Louis Headquarters for "EVERWEAR" GUARANTEED HOSIERY

Largest Distributers of Merchandise at Retail in Missouri or the West.

Men's Velvet Ribbed Underwear, 69c

Medium-weight Shirts or Drawers—ecru color— soft as velvet—$1.00 value—Saturday, garment..... **69c**

Men's $2.00 Union Suits, $1.25—Medium & heavy velvet ribbed—long sleeves—ankle length—Saturday..... **1.25**

Self-Confidence Is a Stimulator

that forces a man to the front. Post-Dispatch Wants promote self-confidence in crowning man's efforts with successful results.

ST. LOUIS POST-DISPATCH

Only Evening Paper in St. Louis With the Associated Press News Service.

PAGES 13—22. ST. LOUIS, FRIDAY EVENING, SEPTEMBER 20, 1912.—PART TWO. PAGES 13—22.

Suffrage Summarized By Israel Zangwill

Next Sunday Post-Dispatch.

ESCORT TAKES GIRL HOME; COMES BACK AND STEALS GEMS

Then Breakfasts With Her and Is Recognized as Escaped Tombs' Prisoner.

LAUGHS WHEN CAUGHT

Had to Rob Young Woman to Get Even for Money Spent on Her, He Says.

Special to the Post-Dispatch.

ATLANTIC CITY, N. J., Sept. 20.—George Witson, who escaped from the Tombs in New York, July 7, was arrested in Philadelphia yesterday afternoon, as he stopped off a train from Atlantic City.

The arrest of Witson was due to his having robbed Miss Price of New York, who is stopping in the Nevada Apartment House in Atlantic City.

Miss Price met Witson, as dozens of other girls in Atlantic City had met him, and she liked him. His manners were courtly, his dress faultless; he was an excellent talker on all subjects, an athlete and excellent swimmer. He was just the sort of "summer man" wanted at Atlantic City.

Wednesday night Witson took Miss Price to dine with him and ordered a sumptuous spread. Before midnight he escorted her home, bowed most politely and was off for his own home, supposedly.

Awakened by Masked Man.

In the early morning Miss Price was awakened by a masked man standing over her bed. In his hand was a revolver. She was told to make no noise and she obeyed. Then he demanded to know where her jewels could be found. Usually Miss Price had jewels in her possession worth from $3000 to $5000, but Wednesday night her sister, who was away from their apartments, had the jewels with her.

Only about $800 worth were in her rooms. Witson, for it was he—though Miss Price had no idea of his identity—found the jewels and then, as the girl lost control of herself and began to scream, he dived out the window, caught a water pipe and slid to the ground. Miss Price thought her best friend in Atlantic City was Witson.

At 5 o'clock yesterday, still hysterical she telephoned him to come to her and he came. He advised her to calm herself and then about 7 o'clock he took her to breakfast.

"You should tell the police," he advised her, and Miss Price telephoned police headquarters at Atlantic City. Two detectives answered the call and, entering the breakfast room, were approaching the table where sat Miss Price and the well-dressed stranger, when one of them said to his companion: "That looks like George Witson, wanted in New York."

Escapes in Automobile.

The well-dressed man breakfasting with Miss Price dashed to the door and was off in an automobile before the astonished detectives could make a move. Philadelphia was notified to keep a watch on incoming trains.

Lieut. Haines and Patrolman McDowell were sent to the West Philadelphia Station, and were there when Witson stepped to the platform. He was arrested quickly, and on being questioned laughed as he said:

"Sure I'm George Witson. I'm the man who escaped from the Tombs and the man who robbed Miss Price. I had spent so much money on her I couldn't think of any other way of getting even. I went to her room late last night, held her up at the point of a gun, and she hid her head under the cover while I got what I was after.

"When I called to breakfast with her and offer my sympathy this morning, I could scarcely keep from laughing in her face. But I pretended to be very sorry. When these detectives appeared and I saw one of them nudge the other, I decided Atlantic City was no place for George Witson."

Asked about his escape from the Tombs, Witson elated. "That was easy. Anyone with ingenuity can escape from there."

Insists on Good Pictures.

At police headquarters Witson was taken to the Rogue's Gallery to be photographed. He insisted on having perfect front and side views taken, and when the camera had done its work, he remarked: "Pretty place you have here. Some different from the one in New York."

Witson escaped from the Tombs by squeezing into a manhole which led from the cellar to the prison yard. He climbed to the prison wall and encountered William Houlihan, an aged keeper. With a chisel he knocked the keeper insensible, took his revolver and escaped to the street. It was Houlihan's revolver he used in holding up Miss Price.

$12,000 IN JEWELS GONE

Mrs. A. A. Sprague Jr., of Chicago Robbed on Train.

CHICAGO, Sept. 20.—Mrs. Albert A. Sprague Jr., wife of the vice-president of the Sprague, Warner & Co. reported the disappearance of a matched pearl necklace, valued at $12,000, when she was traveling from Boston to Chicago on a New York Central train.

The necklace, made up of 59 pearls, disappeared from a small chamois bag Mrs. Sprague wore about her neck. She declares they were missing when she reached home and opened the bag.

MRS. C. B. GERHART IN SUIT CHARGES HUSBAND NAGGED

Alleges Contemptuous Accusations, and Preference for Other Women.

GOES TO THE OZARKS

Asserts Realty Man Said He Would Act in Manner to Give Grounds for Divorce.

Mrs. Julia M. Gerhart, following her suit for divorce against Charles B. Gerhart, wealthy real estate operator, was said Friday to have gone to a hunting lodge in the Ozarks. She is an enthusiastic huntress and sportswoman, and in this respect she and her husband were most congenial, as he is fond of horses, dogs and outdoor sports.

That, in other respects, they were not so congenial, is indicated by the wife's divorce petition, filed Thursday afternoon. It says that Gerhart nagged her, made contemptuous accusations against her, and that he expressed preference for other women and told her he would act so as to give her grounds for a divorce.

Separation in July.

Charles B. Gerhart is vice-president of the F. H. and C. B. Gerhart Realty Co., of which his brother, Frank, noted for his part in the free bridge campaigns, is president.

That the Gerharts were living apart became generally known in July, when it was learned that Mrs. Gerhart was occupying the magnificent Gerhart home, 4484 Forest Park boulevard, and that her husband was living at a downtown hotel.

At that time Gerhart employed Attorney B. H. Charles to look after his affairs with a view to a possible suit by the wife. Her attorneys are Bates, Blodgett, Williams & Davis.

In her petition, the wife names April 22 last as the time when Gerhart left home. She says he notified merchants that he would not pay her bills, and that it thus became necessary for her to pawn jewelry to get needed articles.

Income $20,000 a Year.

She states that her husband's income is $20,000 a year, but makes no specific request for alimony. She states that since leaving the house he has given her only $30 for her support, and has threatened to have the water, gas and electric current shut off.

Last June, when Mrs. Gerhart reported the theft of jewelry from the home, she told the police that a man had called at the house and presented what purported to be a request from Gerhart for his clothing, and that in this way the man had obtained entrance. This gave the first confirmation to the reports of their separation.

NELL: It's all right; can marry you now. Bought the diamond of Loftis on credit.

Woman Can't Qualify for Judge.

SAN FRANCISCO, Sept. 20.—Miss Lucy Goode White, the first woman in California to receive a judicial nomination, failed to pass her bar examinations, and as she would be unable to qualify in the event of her selection it is expected that she will withdraw.

LOANS

on diamonds, watches and jewelry at less than legal rates. If you must borrow, it is important that you borrow from responsible people. This company is the St. Louis member of The National Federation of Remedial Loan Associations, and its officers and directors are responsible business men of this city.

Provident Loan Society

1135 Olive St.

C. M. Kelly, Mgr.

REALTY MAN, HIS WIFE, WHO IS SEEKING DIVORCE, THEIR HOME

CHAUFFEUR EMIL FREKER ESTALISHES AN ALIBI

Released After Arrest on Anonymous Note in Connection With Saloon Murder.

Emil Freker, 3740 Palm street, a chauffeur, arrested Thursday on the strength of an anonymous note, to find whether he could tell something about the men who murdered William Hufnagel, 4200 Kossuth avenue, established an alibi and was released.

Freker was able to show that he was at the saloon of Herman Bader, 3133 North Grand avenue, when the murder was committed. The greater part of the day was spent in exhibiting Freker and the automobiles of Charles F. Busche, which he drives, to witnesses who saw the auto murderers.

Train Speed Limit 70 Miles an Hour.

PHILADELPHIA, Sept. 20.—The Pennsylvania Railroad has issued an order restricting trains on all points of the road from exceeding 70 miles an hour.

GIRL WHO FLED ON A FOAMING HORSE HUNTED AS SLAYER

Seen Dashing Away From Spot Where Man Was Killed Near Portland, Ore.

PORTLAND, Ore., Sept. 20.—A young woman who lashed a foaming horse at midnight along the North road out of Portland is sought by the authorities here today in connection with the murder of Parry G. Barr, owner of an automobile agency, who was found dead in the road early Tuesday.

A chauffeur told Sheriff Robert L. Stevens about the girl.

"She seemed to have thrown a light-colored kimono over her clothing, and her hair was streaming," he said. "She was not fully dressed. I heard the pounding of the horse's hoofs and she came into the lights of my machine and out again in an instant. I thought she was riding for a doctor."

For days the police have sought to find a girl who, several weeks ago, made complaint against Barr.

Mrs. Armour Undergoes Operation.

CHICAGO, Sept. 20.—Mrs. J. Ogden Armour, after undergoing a surgical operation for the removal of a fibroid tumor, at a local hospital, is reported to be rapidly recovering.

FROM FIRE AND FIRE
E-Z
RUST PROOF LIQUID
STOVE POLISH
THE EASY TO USE
GOOD TOOLS—GOOD SHINE
BOTTLE OF YOUR DEALER OR FROM US BY MAIL

Gives Your Stoves a Jet-Like Shine!

Done in a minute—Lasts a season

E-Z Stove Polish

Never smokes, never smells—the friend of the whole family in all America's tidy homes; it's easy to apply, that's why. You want the best, so don't just ask for stove polish, but—

Demand E-Z

"The friend of the model housekeeper"

You'll get cleanly stove polish and this beautiful Silverware (Wm. Rogers & Son) in the bargain.

Wm. Rogers & Son Silverware Given With All These "E-Z" Products

E-Z Liquid Stove Polish
E-Z Water Paste Stove Polish
Canadian Asbestos Stove Cement
E-Z Iron Enamel
E-Z Aluminum or Gold Enamel
E-Z Liquid Metal Polish
E-Z Furniture Polish
E-Z Shoe Dressing
Martin's Kanvas Kleaner (for white shoes)
Oub Shoe Polish
E-Z Combination Shoe Polish
Glad Hand Soap

Adopt them for general use and you can quickly get a full set of this silver and extra pieces to match

This FREE Coupon Brings First Teaspoon *and full premium list besides!*

Sign and mail today.

MARTIN & MARTIN, Dept. X
3005 Carroll Avenue, Chicago

Send me your premium list and one of the Arbutus teaspoons (full size) free. I enclose 12 cents in stamps to pay postage, packing, etc.

Name.....
Address.....
City..... State.....

SIDNEY FRANCIS, ON A WORLD TRAMP, TURNS SALESMAN

St. Louis Youth Makes Good Disposing of Cash Registers in Honolulu.

Sidney R. Francis, son of David R. Francis, is in danger of being turned aside, by business opportunities, from his purpose of making a tramp tour around the world.

Letters which have reached St. Louis from young Francis' companions on his recent voyage to Honolulu have brought the information that he is selling cash registers in the Hawaiian capital. He has succeeded so well in this business, it is said, that he has about decided to return to the United States and try the same business, probably in San Francisco.

"Sid" Francis and George Little, son of a capitalist, were the St. Louis members of a party of four which left San Francisco early in the summer for Hawaii. The other two youths were Haywood Brown and A. B. Dupont of New York. Little has returned and is now in Tucson, Ariz.

Their plan was to go around the world on sailing vessels and other craft on which they could work their way, but there was no ironclad agreement and such program as they had was a very flexible one.

Francis began his tramp trip at Los Angeles, where he fell in with the other three youths, college friends. They made their way with empty pockets to San Francisco, where, being recognized by a classmate, they were entertained at a party which the Governors of California and Nevada attended. A six-course luncheon, served at that time, was a welcome variation, but it did not persuade them to forsake a life in which the "three a day" are usually free lunches and the contents of paper sacks.

SICK WOMAN CALLS SON

Arnold Seysler, who in St. Louis, is being sought by relatives with a telegram informing him that his mother is critically ill at Dubuque, Io., and wants to see him. Seysler's address has been forgotten. He gets his mail at the home of an aunt, Mrs. Michael Coldion, on Itaska street, and was there Sunday.

Wednesday the telegram was received and it has been impossible to locate him. An appeal has been made to the police to find him.

VSITATION ORDER NUN 53 YEARS, IS DEAD AT AGE OF 83

Sister Mary Veronica Gerity Celebrated Golden Jubilee Three Years Ago.

Sister Mary Veronica Gerity, for 53 years a nun of the Visitation order, died at 8 p. m. Thursday at the Visitation Convent, Belt and Cabanne avenues, at the age of 83. Death was due to the infirmities of old age.

Three years ago, Dec. 8, 1909, Sister Veronica celebrated her golden jubilee as a member of the order and was congratulated by a large number of former pupils with whom she had been in contact during the years that she had been in charge of the dormitories.

She came to America from Ireland and entered the orders a short time after her arrival. The Visitation Convent was then in the building now occupied by the Kenrick Seminary on Cass avenue.

She was an aunt of Police Sergeant Daniel J. Cosgrove and of Mrs. Edward Lavin of 3008 Cass avenue. She had been in poor health for 10 years and had lately been relieved of most of her duties.

The funeral will take place Saturday at 8 a. m. from the chapel at the convent to Calvary Cemetery.

LIFE SAVED BY MOTHER

Miss Clara Frohlich Found Unconscious From Gas.

Miss Clara Frohlich, 27 years old, of 4309 North Twenty-first street was saved from asphyxiation by her mother, Mrs Anna Frohlich, shortly after 1 a. m. Friday. Mrs. Frohlich, awakened by the odor of gas, traced the smell to her daughter's room and found the young woman unconscious. Dr. Emil H. Burgher of 4300 North Twentieth street was summoned, but before his arrival Miss Frohlich had been revived with fresh air.

The accident was due to a leak in the gas fixtures. The Frohlichs moved into the house Thursday and members of the family made the gas connections.

Janitor Gets Medal.

HOUSTON, Tex., Sept. 20.—The School Board of this city offers a medal each year to the most efficient janitor. It was won last year and again this year by Rhinehold Ruffer, who scored 104 out of a possible 105 points. Points were awarded on the neatness of school buildings and grounds.

Superb Showing of Men's Fall Headwear

Greenfield's is recognized as Hat headquarters in St. Louis by reason of the immense variety of styles and models that we show. You are sure to find a Hat here that will just suit your personality. English, Austrian and Italian Hats; Stetson, Knapp-Felt and Greenfield Hats; Velours, Cloth Hats, Stiff Hats and Hats for dress occasions. Prices—

$2 to $10

Greenfield Brothers

On Olive, Between 7th and 8th

"Men's Wear for Careful Dressers."

For President.

T. W. W.? T. R.? W. H. T.?

But for Your Next TEA Party,

LIPTON'S TEA

WOMAN JOTS DOWN HER SENSATIONS AS AEROPLANE FALLS

Companion in 200-Foot Drop Later Finds Her Taking Picture of the Wreckage.

Copyright, 1912, by Press Publishing Co. (New York World.)

LONDON, Sept. 20.—"Volplaning madly to the earth. Bits of us are flying now."

These words in a shaky hand were written by Miss Thehawke Davies, an air woman, as the monoplane in which she, with Mr. Astley, was falling to the earth from a height of 150 or 200 feet. They are the first words ever written in such circumstances.

"We were approaching Lille," said Astley, "flying at a height of 300 feet, when a floor board cracked and a piece fell out. My heel went through the hole and therefore I could not steer the machine. The lever which works the balance stuck and the machine keeled right over.

"I never heard a word from Miss Davies. How she maintained her seat is marvelous. The machine struck the ground with the right wing. I lay among the wreckage and when I found I was not hurt, I crawled out to find Miss Davies coolly fixing up a camera to take snapshots of the damaged machine. She said: 'Dear me, this is a pity. We shall have to go back by train now.' She might have just stepped out of a taxicab."

Miss Davies said: "It is fortunate the wreckage did not occur a minute before, as we had just planed down from a height of 3000 feet. We fell from a height of about 200 feet. Things began to fly about. I tried my best to write something, but had not much time, for soon after the dive began, I was turned over. When we were about to strike the ground, I wondered whether my head would stick in the earth and they would find me in that position. I was rather surprised when I felt no shock and found I was unhurt."

Miss Davies has crossed the channel a dozen times and flown further than any other woman in the world.

Better Than "Fly Swatting"

The *generally clean conditions* obtained through the use of CN for cleansing and disinfection in and about your house will be *unattractive to flies.*

CN DISINFECTANT ANTISEPTIC CLEANSER

Powerful, yet Safe to Use

At Drug, Dept. and Grocery Stores 25c, 50c, $1.00 (trial size, 10c)

For valuable hints on keeping your house healthful, see the "CN Index" in pkgs. Or write for *your* copy to

West Disinfecting Co.

P. S.—A 25c bottle CN makes 8 gallons disinfectant

The Keynote of Health Is the Liver

Scientists have definitely learned that the Liver is one of the most important organs of the human system. It is the sieve which separates the good from the bad, the nutriment from the poison. Allow the Liver to become torpid or inactive, the poison is sent through the system and disease is the result. First you become bilious and constipated, and later the consequences are more serious. Nobody can live as regular as a clock. In order to enjoy life we subject ourselves to dietary indiscretion. If the proper remedy is then used the trouble is quickly ended. A remedy which comes nearest to the heart of the people is a natural remedy. The natural remedy most widely used is Hunyadi Janos Water, the Natural Laxative. Its natural combination is wonderfully effective in Biliousness, Torpid Liver and Constipation—½ tumblerful cleanses the Liver, flushes the intestines, purifies the system and is gentle, speedy and sure. Don't take substitutes; they are worthless imitations and may be harmful.

Sonnenfeld's

L. ACKERMAN, Manager

612 Washington Avenue

New Tailor-Made Suits for Misses and Juniors

$10.95, $14.95 and $19.12

WE are showing an extensive line of Fall Suits and Coats for misses and juniors, and are confident that the styles will meet with great favor among the discriminating young women in St. Louis. They are exceedingly becoming and possess youthful and graceful lines.

Misses' Chiffon Dresses

For party and street wear—in white, pink, maize and blue—extraordinary values for Saturday's selling at..... $10.75

Misses' Street Dresses

Of navy and black serge; very special values, at..... $5.95

Novelty Coats

For juniors and misses; a collection of very clever styles; priced..... $9.95

$2.95 to $4.95 New Fall Waists for . . . $1.95

Splendid Waists of chiffon, messaline, taffeta and beautiful lingerie cloth; hand-embroidered and trimmed with exquisite laces; worth $2.95 to $4.95; specially priced for Saturday selling, at $1.95.

ST. LOUIS POST-DISPATCH

Founded by JOSEPH PULITZER, Dec. 12, 1878.
Published by the Pulitzer Publishing Co., 210-212 N. Broadway.

SUBSCRIPTION RATES BY MAIL IN ADVANCE
Daily and Sunday, one year.....$5.00
Daily without Sunday, one year.....$3.00
Sunday only, one year.....$2.00
Remit either by postal order, express money order or St. Louis exchange.

THE POST-DISPATCH PLATFORM.

I know that my retirement will make no difference in its cardinal principles, that it will always fight for progress and reform, never tolerate injustice or corruption, always fight demagogues of all parties, never belong to any party, always oppose privileged classes and public plunderers, never lack sympathy with the poor, always remain devoted to the public welfare, never be satisfied with merely printing news, always be drastically independent, never be afraid to attack wrong, whether by predatory plutocracy or predatory poverty.

April 10, 1907. JOSEPH PULITZER.

SUNDAY CIRCULATION AVERAGE
FIRST 8 MONTHS 1912,
296,588
DAILY AVERAGE
FIRST 8 MONTHS 1912,
167,136
FIRST IN EVERYTHING

WHAT IS THE LIMIT?

"Details are lacking in the report," is a significant remark in a story published by the Globe-Democrat, recounting alleged Washington gossip concerning William F. McCombs, chairman of the Democratic National Committee. The lack of decency in the story also should have been noted.

The report insinuates that the illness of Mr. McCombs is feigned and that the cause of his retirement from the committee chairmanship was some mysterious connection with police graft in New York which made it necessary to thrust him into the background. Incidentally dark intimations are thrown out touching the sources of funds for the Wilson campaign, the inference being that they must have come from police graft and gambling rake-offs.

It was hardly necessary for Treasurer Rolla Wells, who knows Mr. McCombs' condition and the sources of the Wilson fund, to brand the story as false. It branded itself by utter lack of "details" and of facts.

But one wonders what is the limit of partisan misrepresentation by a party organ which publishes slanderous gossip about a sick man for political effect.

All standards governing admission to the Ananias Club are abandoned. Even those who say he borrowed platform planks from the Democrats were made eligible by the Colonel at Denver.

VILLAGE LIFE.

Rapid transit is a desideratum, of course, but the ruthless trolley must not be permitted to sweep all of the picturesqueness and charm from the streets.

Lovers of the artistic as well as those who delight in the simple and the quiet life must have been impressed with the genre quality of the street scene on Easton avenue Wednesday morning. In the early rush hour, when the eastbound cars were conveying the madding crowd of toilers to their tasks, the tocsin of a new day also found some lowing herds winding slowly, very slowly, o'er the same lea.

We refer particularly to a cow and her calf that occupied the right of way and laid an embargo upon traffic and a great city's industry. Why does a calf prefer the middle of the car track? We propound that to the oracles and sages who for centuries have pondered the problem of the chicken's possible motives for crossing the road. Whatever the vealy motive may be, Wednesday morning's experience proved to a considerable portion of our population that a calf does prefer the car-track, dangerous as that position might seem for the very young, even when accompanied by a faithful mother.

We are told that the Lord tempers the wind to the shorn lamb. The motorman's fear of punitive damages for willful butchery perhaps tempers the speed of a trolley for the short-haired kine. Picture an obstinate and deliberate little bossy and its placid parent with a long procession of eager but carefully restrained trolley cars creeping at their heels.

Ordinarily kine "wind" and "meander," but not so these—no deviation from the straight and narrow path of the cars. From the testimony concerning the time it took the Easton cow to make the downtown trip, we gather that industry enjoyed a well-earned breather Wednesday morning. Picture the waiting looms, the empty and silent marts. Picture the temper of the passengers. Eventually, however, it is said, the patient but whimsical beasts did turn off somewhere, the journey was accomplished, and the wheels of industry resumed.

On the peaceful way down the passengers might well have philosophized upon the strides that transportation has made in St. Louis since its hamlet days, when travel was by ox-carts. We delight to dwell—in fancy—upon the old village scenes, the serenity of the street life, the nodding hours before rash progress had dispelled the charm. Rapid transit is all very well, but, alas, how much we have had to sacrifice to headlong metropolitan haste! Doubtless it is a good moral and a temperamental discipline for a great city to wait now and then upon the heels of a wobbly, but determined and capricious calf.

Col. Roosevelt denies Gov. Wilson's statement that the Colonel's trust regulation scheme was suggested by others. The Colonel has a bad memory. The idea was suggested by Mr. Archbold, and indorsed by practically all the trust magnates before the Industrial Commission, which was created in 1898, and repealed in 1902.

WHAT HOME RULE MEANS.

The plan under consideration by the Business Men's League to obtain home rule for St. Louis has the merit of simplicity. It does not propose an elaborate scheme of legislation, but outlines amendments to the present laws.

The vital point in the amendments is the shifting of the power to appoint Excise, Elections and Police Commissioners from the Governor to the Mayor. Provision is suggested for an Excise Commissioner, one Police Commissioner instead of four, and a bi-partisan Election Board of two members.

The power of peremptory removal by the Mayor is supplemented by the power of removal for cause to be vested in the Council, and the power of removal as provided in law by the courts.

The Post-Dispatch has inclined to the opinion that as the police are used to enforce all laws under the authority of the State, the power of removing a Police Commissioner who proves derelict or incompetent may properly be vested in the Governor. But St. Louis as a chartered city, endowed with the power of self-government, should have real home rule, not the shadow of it, as provided by the present system with regard to police, excise and elections. The people demand it, and are at least entitled to a fair trial.

The increase in the powers and responsibilities of the Mayor with regard to the enforcement of laws and regulations relating to the police, saloons and elections should awaken St. Louisans to the importance of electing men of the highest standard of character and capacity to that office. With increasing scope of self-government comes increasing responsibilities for good government. The people of St. Louis under the plan suggested, will be wholly responsible for the kind of government St. Louis will have, and for the moral and civic conditions existing under it.

The only justifiable purpose of complete home rule is to assure better government, better moral and social conditions, better opportunity to realize popular aspirations and to work out the best possible destiny for the community.

The platform of all the parties pledge the fullest measure of self-government to St. Louis. But to attain this goal it is necessary that the city enjoy freedom under the laws to adopt regulations in accord with the needs and will of the people. It would be a mockery of self-government to have the form of it to be exercised under laws which impose restrictions not in harmony with the needs of metropolitan life, the requirements of public order and morality, and the prevailing opinion of citizens.

If any effort was made by either the State or City Democratic Committees to assure a full registration no one has discovered it. Planning was as conspicuously absent in registration as in the reception to Vice-Presidential Candidate Marshall, who received himself. Apparently the local Democratic campaign is going on faith.

THE BOSTON TEAM'S HANDICAP.

Mr. Taft is going to root for the Boston team in the world's championship series.

Mr. Taft is not a good rooter. He is a sincere partisan and is sometimes an earnest advocate, but there is no case on record where his side has won against opposition.

We have only to recall the fate of his pet arbitration and reciprocity measures, for which he rooted with might and main, and we have only to compare his recommendations to Congress with the Congressional Record, to feel very dubious about the Boston team's chances.

If Mr. Taft really wants Boston to win he had better root against it as hard as he can.

Restoration of the prosperity prevailing before the Roosevelt panic of 1907-8 has been slow. There are some who assert that the Colonel's election is necessary to recovery from conditions he himself caused.

THE AGE QUESTION.

It has been discovered that many citizens do not register because they dislike to give their ages. Commissioner Kortjohn ascribes this aversion to recording ages to a fear their insurance may be invalidated. This may account for some refusals. Doubtless vanity is the cause of some refusals. Yet another reason is the modern disadvantage of age in finding business employment.

If a considerable number of men prefer to lose their voting privilege rather than disclose their ages, what will happen when women are given the suffrage?

But whatever the reason, why discourage voting by asking an unnecessary question on a point wherein so many persons are sensitive. The age for voting is fixed by law. It is necessary only to have the applicant for registration swear that he is of legal age. Many persons do not know precisely how old they are, and to require a statement under oath as to their exact age embarrasses them. Why go beyond the requirement of the law?

Now that the city actually owns the free bridge it ought to make some use of it. Why not use it as a place of detention and isolation for Frank Gerhart?

ALARMING NEW YORK CONDITIONS.

Always a pivotal State in national struggles, New York has never presented a situation more alarming to the Democrats of the rest of the country than that of this year. A State ticket named by Boss Murphy is impossible of election in the present temper of the people. The nomination by the Republicans of any candidate who can poll a considerable percentage of the vote of his own party would render the defeat of Murphy and Dix ruinous as well as certain. Not only will the formidable independent vote be alienated by a Murphy State ticket, but tens of thousands of Democrats will join tens of thousands of Republicans in supporting Mr. Strauss, the Roosevelt nominee for Governor. A Murphy State ticket means, of course, the loss of many votes to the Democratic national ticket.

If there is any lack of Democratic material, indorsement of Mr. Strauss would be a brilliant stroke. His personal strength is much greater than that of the Progressive party in the State, and would aid the movement to Democracy. But there is no lack of material in the Democratic party. The only bar to the nomination of a candidate possessing the confidence of the public is Boss Murphy.

Members of the National Committee are properly assaulting Boss Smith. Why strain at the New Jersey gnat and swallow the New York camel? Up-State Democrats in New York who are showing the sincerity of party professions by combatting boss rule are fighting a national battle. Their resistance to Boss Murphy's determination to renominate the impossible Dix is entitled to national assistance in counsel and co-operation.

Old-time State bosses of the Democratic party, and particularly Murphy of Tammany Hall, have their knives out for Woodrow Wilson. It is a conspicuous fact in contrast that no Republican bosses are drawing daggers on Taft, and no Progressive bosses are lying in wait for Roosevelt.

LETTERS FROM THE PEOPLE

The City Should Own the Zoo.

To the Editor of the Post-Dispatch:

The idea of Mr. Dwight Davis that the United Railways furnish the site for the new Zoo and maintain it because it would be benefitted by an increased patronage is not a very liberal way of looking at the new movement. A zoo is never a money maker any more than an art museum or a public library. The only zoo owned by a street railway company in existence is at Cincinnati, and this was only taken over by the railroad people because the zoo went into the hands of a receiver and would no doubt have been closed up if the railroad people had not taken the action they did. That it is a great feeder to the street railway, there is no doubt, for it is the greatest attraction in any city.

It might be well if Mr. Davis would look into the situation and see where Paris, Berlin, London, New York, Chicago, Boston and Philadelphia located their zoological gardens.

LOYAL CITIZEN.

Beautiful Water Plants for Parks.

To the Editor of the Post-Dispatch:

There are few parks in the country better adapted than Forest Park for a display of the many beautiful specimens of water plants that will thrive in our lakes, now covered with disgusting-looking algae. The Victoria tricheri, Victoria regia, both annuals, can be easily raised in the many greenhouses belonging to the city. The curyale ferox, a hardy variety of lily, sometimes six feet in diameter, and many other lilies, to say nothing of the thalias, water hyacinths, water lettuce, water poppies and the various hardy water lilies, the Egyptian lotus or sacred bean, umbrella plants, papyrus and a hundred others, all of which are exceedingly attractive.

There are a number of triangular spots, eyesores at present, throughout the city, which if turned into water gardens, would cause more happiness and prevent more crime to the dollar expended than a hundred jails would do.

Suppose for a starter we try a lake on Vandeventer, between McPherson and Lindell avenues, where hundreds of thousands of people will see it and if a success try other three-cornered pieces.

SENEX.

St. Louis—the Knocker's Target.

To the Editor of the Post-Dispatch:

"Gee, St. Louis is the rottenest town in the world!" Bright remark No. 1—very popular among former Chicagoans.

"St. Louis is the hottest (climate) town on earth!" Wise remark No. 2—very popular with cheap traveling men—mostly order-takers.

"St. Louis is certainly a dead town!"—"There is more life in Chicago on Sunday night after eleven o'clock than there is all week in St. Louis!" Brilliant remark No. 3 by resident of some piking town, who took advantage of a cheap excursion rate to Chicago and stayed there almost two hours. This one you hear very often, nauseating as it may seem.

The writer of this article has traveled all over the United States and says without fear of contradiction that the above remarks are absolutely unfounded and are made by narrow minds, ignorant and prejudiced people. Every one you meet seems to have their little hammer out against St. Louis. They sympathize with you for living here. Why is this thus? Maybe it pays to advertise and to have press agents after all. New York gets into the limelight every day in some magazine, likewise Chicago, Boston, Kansas City, etc. To hear the remarks about Kansas City, one would actually believe it was a second Heaven. In my humble opinion St. Louis is far ahead of Kansas City in every respect. However, the residents of Kansas City and elsewhere boost it and hide their little hammer. I heard a man say today that "St. Louis was crazy with the heat" to have those pay-as-you-enter cars; it's an outrage, he said, to make you pay before entering." This knocker didn't know that St. Louis is just doing what every other city in the country has done for years, but poor old "target town" has to get a little knock. The only remedy I can see is to print some booklet making comparisons, and whenever the knocker slips some slur over the plate make him ashamed of himself, as figures do not lie.

My advice to all these St. Louis haters is to take one of those 287 fast trains out of the first model union station ever built in this country, see the rest of the world, see how really good St. Louis is, after all, bury the hammer, and come back and act like men—not parrots.

W. J. SCHERCK,
A St. Louisan by choice—not by accident.

Be Fair to the Auto Driver.

To the Editor of the Post-Dispatch:

I am frank to acknowledge that a certain class of motorists can not be watched too closely, nor could their restrictions or penalties be too severe, but why should the multitude suffer for the few? It is a common, but erroneous, idea prevalent that all motorists are wealthy and can well afford to pay damages for any accident whether it be his fault or not and there are thousands of mercenary and unscrupulous persons who are continually inviting minor accidents and personal injuries from a selfish standpoint. The teamster will drive along the street, apparently oblivious to all conditions and the first thing you know he will swing into a side street just about the time a car is to pass and the result is a collision. Of course, the motorist is blamed, and usually pays the damages, notwithstanding the fact that the driver gave no signal of his intention to turn.

Again, take the pedestrian, he will dart across the street, neither looking to the right or left, but either "star gazing" or "admiring his shoes" and should a motor car bump into him he is ready to sue for damages immediately.

Another serious handicap the motorist has to contend with and a practice the police should regulate at once, is the small boys on roller skates. They congregate on the smooth streets, dart in and around automobiles, hang on to the fenders and tops and let the machines pull them up and down the streets. This is a very dangerous sport and should one of them get hurt, who would be blamed? Why the motorist, of course.

CHARLES L. MARTIN.

THE MENACE.

JUST A MINUTE.

Written for the Post-Dispatch by Clark McAdams.

MR. ANTWINE ON THE TAFT HOAX.

HAVING pretty well read over everything in the postoffice, Mr. Antwine occupied a fairly comparative point of view.

"The biggest thing in this campaign," he said, "is the hoax about Taft. Taft hasn't a chance on earth, an' the managers of his party know it; but to read what some of the big newspapers are printing, one would suppose that he is running like a 2-year-old, an' that his prospects are improving every day. There is a good deal said about humbugs an' deception, but neither of them has any place in the campaign with the effort to hide the truth about Taft. It is the biggest fake in a presidential election in 25 years. If Dr. Cook had been made chairman of the Republican National Committee, an' Ananias, Munchausen an' Machiavell were all writing editorials for the reactionary metropolitan press, the result would not be any more preposterous than it is. What the object of it can be is pretty hard to make out. The people have no intention of voting for Taft, an' if they are fooled to the extent of feeling that he has any chance, they will only work the harder against him. You can take the case of Deacon Hillside, for instance. He has been a Republican of the Republicans, but like almost everybody else in these parts, he went out of the party when Taft was renominated. The mistake he made was in not leaving his newspaper at the same time. A Republican who has left both his party an' his party paper is pretty comfortable. The deacon didn't do that. He held on to the paper, an' every time he reads it he gets a little more panic-stricken for fear Wilson won't win. Yesterday he felt that he ought to do something about it, an' started off on his mule to round up the county. There isn't a Taft man in the county, but he thinks there may be.

"The sensible thing to do is to judge for yourself. If you never see a man who is for Taft, how do you suppose he can be elected? He would have to have votes, an' they would have to be cast by persons having names an' homes, organs an' dimensions, an' being, in short, pretty much like ourselves. There are no such people. You can't start off on the road today an' meet one in twenty-four hours. Think that over. Taft is not seriously running against anybody but Debs. He may beat Debs. I say that because I know everybody in these hills, an' there isn't a man, woman or child in them for either."

The News From Hogwallow.

The Excelsior Fiddling Band has gone to drinking again.

Yam Sims says before he got big enough to know better he used to think that all the longitude and latitude lines on the map were wagon roads.

A contract has been let for our blacksmith and erstwhile tonsorial artist to cut the whiskers of Jefferson Potlocks, and he will do the job as soon as the wind lays.

The Hogwallow Postmaster is worried over the fact that the Government has just lent China about $50,000,000. He says the postoffice is in need of repairs, and that there are also other ways the money could have been used at home.

Miss Hostetter Hocks has a plushback album, and many of her admirers and ardent friends are writing verses in it for future reference. Cricket Hicks was called on to write a little rhythm of sentiment Sunday afternoon, and inscribed these touching words: "Cleanliness is next to godliness," which was a sly way he had of calling attention to his new shirt.

—Hogwallow Kentucklan.

A fool and his automobile are soon ditched.

A Missouri editor published Henley's "Invictus" two weeks ago, and he has been explaining to the local church people ever since.

If you still think a manager has anything to do with winning baseball championships, observe Mr. McAleer at the top.

Whichever candidate reformed the weather so effectually ought to be President.

Must our automobile bandits carry a calliope to get caught by the police?

ANSWERS TO QUERIES

BEAUTY CULTURE.

B. I.—Hair-curling solution: Potassium carbonate, 120 grams; ammonia water, 1 fluid dram; alcohol, 12 fluid drams; rosewater, enough to make 16 fluid ounces. In using, moisten the hair, adjust it loosely and it will curl as it dries.

A. I.—If blackheads too small to press, use a wash cloth and warm water after letting cold cream soften the skin. Just a few at the time, touching each pore with diluted alcohol to slightly contract after the matter is out.

CLEANSING.

READER.—You do not say what made the white stain on black cloth.

MRS. S.—To remove paint from silk goods, saturate with equal parts of turpentine and ammonia; then rub in soapsuds and let it dry between blotting paper under a heavy weight.

HOUSEHOLD HELPS.

G. E. H.—Mixture of 3 ounces bismuth, half ounce each of tin and lead melted together and 3 ounces mercury added when first mixture is cool, applied to back of looking glass is said to make it as good as new. Apply with a hare's foot.

N. T. R.—Raisins are dried grapes, the fruit of the sweeter sorts of grapes, dried on lines in the bunch or spread upon platforms in the sun, or over-ripened and allowed to wither on the vine, the stalk half cut off. They are dipped after drying into a lye of grapewood ashes or soda and water, slightly salted and mixed with a little oil. Then they are drained and dried again. The sweet muscatel, the sultana, etc., are the varieties employed.

C. H. G.—For elderberry wine see Answers of last Sunday. Another recipe: When berries are very ripe, pull from stalks and wash, if very dusty. Put into crock and bake in a moderate oven. Strain. To quart of juice add gallon of water and half pound brown sugar. Boil the sugar and water together an hour, adding water to allow for evaporation. Skim carefully, cool and add the berry juice. When cold, float in the fluid a piece of toast spread with good yeast. Ferment seven or eight days in open jar, replacing loss by evaporation each day. Pour into cask, and add an ounce of sugar, one of allspice and a pound of bruised raisins. Close cask and leave three months. Strain and bottle.

HOUSEWIFE.—Piece of horseradish in jar of pickles will keep vinegar from losing strength and pickles will keep much longer. A little powdered alum makes pickles firm. Small piece of toast is sufficient for 100. Somebody says: The secret of making pickles firm is to have the first water you put on to freshen them boiling hot. When cold, change the water, using cold after the first time. For pickled onions use tender small white onions. Wipe carefully, cover with a strong brine, setting in cold place. After three days drain and cover with boiling brine. Put in porcelain-lined preserving kettle and cook in brine five minutes. Drain again, and cover with clear cold water for 24 hours. Drain once more, pack in fruit jars and fill jars to overflowing with scalding spiced vinegar; seal immediately. Set away for several months.

LAW POINTS.

J. V.—The money shark has a right to assign his claim, held against you; the receiver may be garnished.

STUDENT.—The last senior class of nurses at city hall graduated about three months ago. The next class will not graduate for about nine months.

K. & S.—We advise you to wait until the regular payday. Law requires payment of wages every two weeks, as to corporations. They can pay sooner, but not later, than that time.

E. R. G.—If the chattel mortgage you executed refers in no way to the second piece you purchased it could not be taken from you; however, as both are entered in the same account book the payments so far made may be applied by them to the last piece purchased, leaving payments made towards paying off on the mortgage to the last. You should have instructed them on which to apply the payments and received receipts accordingly.

MISCELLANEOUS.

SEBASTIAN.—Try book store or Public Library catalogues.

SUBSCRIBER.—Phone Board of Education in regard to school location.

BROADCLOTH.—Try phoning Y. W. C. A. in regard to the schools you mention.

K. O.—Big Thursday 50-cent ticket admits to everything at the Exposition except the midway shows.

MOTHER. — Queen's Daughters' Boarding Home (Catholic) is only for self-supporting women and girls.

UNANSWERED.—"Cast thy bread upon the waters" means that you should do good; that good will thereby come to you.

BOYENCHEK. — Austrian Consul, Ferdinand Diehm, 309 N. 7th. Try asking M. C. Seropyan, 400 Washington av., about Russia.

SUBSCRIBER.—Try writing Bureau of American Republics, Washington, D. C., for information in regard to South American railways.

JNO. P. CARLSON.—Write to Dr. Talcott Williams, Columbia University, New York City, for information as to the Pulitzer School of Journalism.

MICHAEL.—At this time of year it is natural for balsam vine to wilt on inside of porch while green on the outside, and for strength to go to the top.

COUNTRY READER.—Button factories at Hannibal, Clarksville, or most small upper Mississippi towns buy mussel shells. (Questions should be addressed "Answers, Post-Dispatch.")

H. A. W.—Policeman must have resided here four consecutive years and be a registered voter. Height 5 ft. 9, weight 156, age 24 to 34. A policeman draws $65 a month during the first year of service and $90 a month after that. Expenses, $2 for physician making physical examination; $25 for uniform. Price of uniform is deducted from salary. Before he is made a policeman, a man is weighed with hat, coat and shoes off. Get application blank from secretary of the Board of Police Commissioners, opposite city hall.

C.—You would scarcely say that there is any piece of bagpipe music that is "most common." Every piper will have his favorite tunes. In competition he has to play three selections. But there are a few airs which are familiar to all lovers of pipe music. In marches, "The Campbells Are Comin'," played at the relief of Lucknow; "Barren Rocks of Eden," "McKenzie Highlanders." While in dance music "The Marquis of Huntly" in the highland fling is the air generally selected to inspire the nimble feet.

AMBITIOUS.—It is necessary that telegraph operator shall have an excellent grasp of penmanship, spelling, punctuation, grammar, geography and arithmetic. When the telegrapher is receiving messages he or she must write down u so that it will be u and not n. The difference in one letter of the alphabet in a cipher dispatch may change the meaning of the entire message. Must close the letter o at the top, and make it o and not a or u, and must dot the i, and make it i, not e. General knowledge of geography must be good; one must distinguish quickly and spell correctly the names of places when receiving messages, particularly cable messages. Phone the business colleges.

READER.—Game for Japanese tea: Progressive fan-tan is appropriate. Have four players at each table and use the whole deck of cards, which are dealt evenly, and arrange in the hand as in whist. Each player has a certain number of chips. The aces are laid face up on the table before the cards are dealt, and built upon in suits; when a player has no card to play he must put a chip in the pool. The first one out gets all the chips in the pool and from each player as many chips as the cards he still holds. When the hand is played out at the head of the table the two players nearest out at the other tables move up, taking as many chips as the cards they hold. Have Japanese prizes—fans, parasols, scarfs or hairpins for the girls and Japanese scarfpins, bronze paper weights or inkstands or stamp boxes for the men.

The Post-Dispatch Daily Short Story

A Cure for Reincarnation Folly

By Stanley E. Johnson.

ONE would never have suspected Jerry Carleton of being a philosopher, if one had chanced to meet him at work on his stony farm among the New Hampshire hills. And yet "Uncle" Jerry was a man born out of time and out of place. Fate had given him the qualities which make a scholar, but had limited his opportunities to the lonely farm, where for 40 years he had lived with Hannah Perkins, his childless wife, at the time when the present chapter of his history begins.

"Uncle" Jerry's only opportunity for "book larnin'" had been the district school. When he was born the world spelled the word "toil" to him in large letters—and it never spelled any other. Uncle Jerry's hard hands and grizzled face showed that he had mastered its lesson.

Yet from his earliest days he struggled with the problem of existence—not the mere existence of bread and butter, but the knotty equation which God seems to have set before mankind, and which centuries of thought have brought no nearer a solution. With it this New England peasant grappled hard. He was kindly, and his researches mellowed him from year to year—as all genuine research in philosophy molds the mind into beautiful perfection of character. There was always plenty to eat and plenty to wear in his home, but all the rest went into books. Uncle Jerry knew Plato and Socrates. He thoroughly understood the Stoics and the Peripatetics. He was versed in Huxley, Spencer and Darwin, and he had plumbed the deep bottom of the German school. For when the harvests were over and the winter plowing had been done, he did not spend his time in the village store. As a bear hibernates on his nest of leaves, in the depths of his cave, Uncle Jerry for two decades had passed the winter buried in an atmosphere of lofty thought.

When he was old, and his mind was past its prime, he was ready for more fanciful thinking, and then his misfortunes began. The majority of people are wont to look with commiseration on those who become enmeshed in the esoteric philosophy of the Theosophists. Jerry Carleton came to this from Swedenborg, which had already worn several pounds of flesh from the bones of his poor wife, Hannah. But when the teachings of Mme. Blavatsky and Mrs. Besant came into that lonely New England household, Hannah Carleton's cup filled and ran over.

"Yer see, Hannah," her husband began one evening, "the hull idee rests on the proposition thet God in ther beginnin' created a certain number o' souls; an' in course o' time, ef they behave therselves, they'll all be promoted to the highest estate. But ef they don't behave, why, then they'll be debased and reincarnated inter an'mals sech ez pigs, an' horses, cows—an' mebbe hens! Now the more I look inter this idee, the more I'm impressed with the possibility of its truth. I've b'en kinder lookin' inter ther faces of some of my stock, an' I begin ter see signs of the folkses who has died here'bouts during the past few years. Some of 'em I never took a likin' ter!—and ef it's so I ain't a-goin' ter hev 'em 'round."

One evening, after a long silence, the old man suddenly burst into conversation.

"You remember Susan Ricker, don't yer, Hannah? Let's see, she died three years ago, come January. She wuz a pizen-minded critter, an' ef I ever hated a human bein' she wuz the one. Now, I've be'n a-lookin' it up, and I find that my brindle heifer wuz born the night she died. She's alluz be'n ez contr'y ez a woman, an' I've pretty near come ter ther conclusion thet I'll not hev her about my farm. Ef I see many more signs sech ez I surmise I seen, I'll git rid o' her ef I hev ter give 'er away."

The animal under consideration was an excellent cow. She was in her prime, and gave good milk and in large quantity. To lose her would make a large difference in the output of the butter the farm produced. This was the only money that Hannah Carleton could call her own. The next few days were full of foreboding to Hannah, and as it happened, not without reason. A few evenings later Uncle Jerry entered upon another disquisition on this particular animal.

"You remember, Hannah," he began, "how Susan Ricker used ter toss thet ole head o' hers? Wall, ez sure ez I'm a-sittin' here, thet brindle heifer o' mine has just the same toss o' her head! I've made up my mind thet I'll not hev her on this place another day. I've tol' Lem Nutter thet he can hev her at almost any price, an' he's a-comin' ter-morrer, an' I guess she'll not spend another night on this place."

And such proved to be the case. A bargain was made the next day, and the happy purchaser bragged over his acquisition the same evening down in the village store.

"Kinder seems ter me," he said, "thet Uncle Jerry Carleton's losin' his senses. I've alluz b'lieved so much readin' would do him up. Wall, he sold me his 3-year-old brindle heifer for $35 terday, an' she would be cheap at twice the sum. Why, she tuk one o' ther premiums at the county fair las' fall, an' I wouldn't swop her for any cow I know in this town."

Hannah Carleton saw many little things that she had intended to purchase for her home vanish when her favorite cow departed that afternoon. But she said nothing, and went about her duties with a grave face.

The stock on Jerry's farm underwent a close scrutiny that winter, and a few weeks later he had formed some severe conclusions from their conduct. These he voiced in his after-supper disquisitions to his wife.

"Yer know, Hannah," he began one evening, "thet when a pusson is real boggish, he nat'rally becomes a hog when he dies. Wall, you remember Hi Andrews, who died in ther fall? He wuz one o' the meanest men this town ever had. Folkses sed he wuz too mean ter draw breath, an' so he died. Wall, I've noticed a marked resemblance between our pig and Hi Andrews, an' I'm cert'nly averse to eatin' sausages made o' him. But I'm sure I don't want ter hev him killed, for if he should appear on earth again, he wud be a curse to any place where he happened ter land. I've made up my mind ter let thet pig live jest ez long ez he wants ter. It may be kinder hard not ter hev any fresh pork or sausages an' ham, but I'd a good sight rather go without than feed on such a blamed ole skinflint!"

Thus did Hannah see vanish one of her most cherished pleasures, that of hog-killing time, when there was a taste of fresh meat—quite a rarity in her household. She spent her next week in fear and trembling, wondering where her husband's strange hobby would land him next. As it happened, he had a mare of which he was very fond. She was an excellent piece of horse flesh, and was of good Hambletonian stock. She was the only horse on the place, and one, at least, was indispensable. She became the next victim of Uncle Jerry's theosophic philosophy, and her undoing came about as follows:

"I've never gotten over the sad end of Mary Louise Hastings," observed Uncle Jerry. Hannah prepared for the worst. "I know, of course, thet she went wrong, and I know thet she'll hev ter be degraded inter some an'mal; but I hev a strong feelin' in her favor, and, livin' or dead, I'll alluz do her a kindness. Now our mare, Beasie, is the exact image of Mary Louise. She hev them same innercent eyes, and she's jest as docile an' trac'ble ez she wuz. Then when she's harnessed up she's for all the world Mary Louise all over again. Now ef I kin be o' any use in helpin' the poor girl along, I'm a-goin' ter do it. So I've concluded I'll shoot Bessie, and release Mary Louise for somethin' higher."

Hannah groaned within herself. Years of experience with her kindly but philosophic husband had taught her that resistance was of no avail. She had hard work to keep back the tears, for she saw that property worth at least $200 was doomed, and well she knew their slender resources. She suggested that a trade might be made, but Uncle Jerry vowed he would give Bessie into no man's hands; and then, besides, it was his duty to release the soul of Mary Louise.

The farm had now lost a valuable cow and a horse, and the household was to be denied its share of fresh pork. Mrs. Carleton was at her wits' end. Vainly she tried to think of some means by which she might win away her husband from his destructive "fad" of theosophy. She was a good Christian woman, and was a regular attendant at the village church. She at last decided to consult her clergyman.

"Your husband is, indeed, sadly misled," the good man said; "and while I cannot but admire his willingness to make these sacrifices, I can readily see that he is making a mistake which is costing him dear. I really can see no way out of it, and he seems to have exhausted the whole realm of philosophy. But I'll think this matter over, and if I can, I'll gladly help you. Come to me in a few days."

In the meantime Hannah's husband had been making new discoveries. He had a yoke of oxen which had taken the first prize at the county fair for two years running. It would certainly be a difficult matter to imagine what he could discover about these innocent beasts to lead him to part with them. But, as we have discovered, virtues and vices counted for little in the midst of his vagaries.

That evening he began again on the dreaded subject. "I've discovered that them Holcomb twins, who died at ther poor farm six winters ago, hev be'n reincarnated inter my yoke o' red oxen. Yer see thet them oxen is matched ter a day, and it is a fac', Hannah, thet they's born the very day those two ole fellers died. You'll prob'ly recall thet it was considered quite a coincidence thet they died the same day. Wall, thet's all explained now, fer yer see they lived sech a lazy life thet it was necessary ter degrade 'em. Now ther want no use in them two men ever bein' poor. They hed money ter start with; but they simply wudn't work. They wuz for all the world like 'dumb, driven cattle.' When they wuz drove, they would do a little job to earn a meal. Now I never hed anythin' special agaist 'em, only I shall never tek any comfort with 'em around. I'm mighty sure thet I don't want ter feel thet I'm drivin' them Holcomb twins. So I'm jest a-goin' ter tek what I kin git for 'em, and they'll be put up ter auction in a few days. I know it is hardly a good time ter sell 'em, but I shall hev ter do it. I should never hev any peace if I felt I hed them two ole men hitched up in my barn."

Before the end of the week the "twins" were knocked down for about half their value.

But the good clergyman was about to come to the rescue. He was a kind man, and was really concerned when any of his flock were in trouble. He had thought of many things, but as there seemed to be no new fields of philosophy for Uncle Jerry to explore, he had a difficult task. One evening, as he was pondering over this matter, he had an inspiration. He did not wait for Mrs. Carleton to come to him, but, in the same minute the idea was born, started for her home.

He knew that Jerry Carleton was well versed in all philosophies. Why not engage him to give a course of weekly lectures during the winter? He believed he was safe in offering him $10 for each evening. At all events, he would make the attempt and perhaps this would divert the mind so bent on the doctrines of Mme. Blavatsky. He unfolded his plan, and it was agreed that he should make the proposition to Uncle Jerry. He was fortunate in meeting the old man in the village the next day. That night Hannah noticed the delight in her husband's face.

"Wall, Hannah, I've never expected to become famous; but it seems thet some folkses think I know somethin', arter all. Now what do yer think thet our minister hez a-be'n a-proposin'? Wall, I'll tell yer. He wants me ter deliver ten lectures on Greek philosophy. Now, I studied thet pretty clost for two winters, and even ef it is ten years ago, I kin remember all the sayin's of them ole fellers as well as ef it wuz only yisterday. I tol' the dominie that I wuz no grr—speaker, but I'd guess I'd like ter try—an' I'm a-goin' ter. That money'll do us a sight o' good, for we've hed ter suffer a good deal fer the sake of ther truth this winter. But I kinder guess we've rooted out all the reincarnation we hev on this farm."

In this way the flock of poultry and the rest of the cows on the Carleton farm were saved. Uncle Jerry spent his evenings in the labored effort of writing his lectures. They proved a great success, and there is one New England town where there is an unusual knowledge of the Greek philosophers. When another winter comes around Uncle Jerry is going to take up another topic, and the snows of many more will fall before he once more reaches the modern doctrine of theosophy.

His Congratulations.

"DOES your wife ever object when you find it necessary to stay downtown late at night?"

"Oh, no; she knows that I never stay away from home in the evening unless it is a matter of business that keeps me. Does your wife make a fuss when you get home late?"

"Always. I congratulate you."

"Thanks, old man. Yes, I think I'm to be congratulated. My wife's a mighty sensible woman, even if she isn't as beautiful as some who might be mentioned. Give me an amiable, reasonable woman rather than a pretty one who can't listen to reason."

"It isn't the amiability or the good sense of your wife that causes me to offer congratulations."

"No? What then?"

"Your ability as a liar."—Chicago Record-Herald.

Best leathers and 135 years of "know-how" in FOWNES GLOVES best

WHAT MAKES AN IDEAL HUSBAND?

A Man May Be So Good He's Simply Horrid, Says One Woman

"No American Girl Can Love the Man Who Tries to Be Her Master"

"Just Try Disciplining an American Woman and Taste Some of the Spirit of '76," Is Stenographer's Warning to Foreigner Who Thinks American Husbands Too Lenient.

By NIXOLA GREELEY-SMITH.

According to a dispatch from Cincinnati, the perfect man and ideal husband has been discovered in the person of James P. Pearson, a manufacturer, whose wife has testified publicly in a newspaper that he is entirely free from the ten faults of the average husband, these faults being enumerated as follows: Selfishness, unfaithfulness, jealousy, intemperance, cowardice, immorality, despotism, bad temper, stupidity and idleness.

This terrifying list of masculine derelictions was compiled originally by French women in a newspaper contest.

Surely, if Cincinnati can show one ideal husband, St. Louis should be able to produce a dozen. But is the standard of marital perfection the same in St. Louis as in Cincinnati? May one measure masculine virtue with a foot rule or apply a tape measure to the ideal man?

I know husbands who possess all the qualities attributed by his wife to Cincinnati's criterion of excellence and yet they do not impress. I know other husbands who might be found wanting in one or the other of this paragon's virtues, yet whose wives find them very satisfactory companions.

By piling one moral excellence upon another in abstract discussion one is apt to produce a sort of Frankenstein of virtue, a superhuman monster that terrifies but does not convince. To the average woman Man is so much more attractive than Superman. So the ideal husband is no Superman, but merely a masculine creature with faults one can tolerate, virtues one can forgive and charm that one cannot resist. As one reader has written to me, "a man may be so very good that he's simply horrid."

Your ideal husband may differ widely from this definition. What is he? Young woman, what kind of husband will be the right one for you? Young man, what is your ideal for yourself when you marry? Wives, young and old, have you captured a prize in Love's lottery? If so, won't you describe him for the benefit of those who have drawn blanks? Husbands also are requested to contribute to the discussion of the ideal husband, but autobiographers are barred.

While it is true that the ideal husband need not put the beauty of Hermes to shame, we need not pretend that he is all the more splendid for having outstanding ears or sloping shoulders. Every woman's ideal husband must possess the quality of manliness, which—though men don't always realize it—differs as widely from mere maleness as does the exquisite gift of femininity from the generic attribute of femaleness.

To be manly is to be truthful, courageous; to possess not the hardihood of the stupid or phlegmatic brute, but that fine tremulous exaltation of the spirit wherein the fear of Fear is so much greater than the fear of Harm.

To be manly is to be intelligent, to spend one's sympathy on others and one's humor on one's self.

In my opinion, the ideal husband must have cultivation of mind and spirit and is just as much entitled as the ideal wife to the fascinating, intangible fairy gift of charm. The ideal wife, incidentally, should share the attributes of Truthfulness, Humor, Cultivation and Charm, and in addition she needs Common Sense, Breadth of Mind and Feeling and a Sustained Interest in Life. Practically all men have common sense.

They may not be born with it, but they acquire it through the inescapable contacts and processes of making a living.

And men generally are broader in mind and feeling than women. I don't mean that they possess more mind or greater feeling, but they spread it thinner, a natural result of their broader lives, broader interests and broader judgments. (Always excluding their judgment of women if they may be said to have any.)

I have received several letters from Post-Dispatch readers about the ideal husband and other related things, and I hope many others will send me their opinions. Here are some interesting communications on the subjects under discussion:

"Dear Madam: I would like to reply to the foreigner who speaks so ill of American women. He is doubtless jealous that the American woman receives so much admiration. It is men like him who hate the American woman because she will not allow him and his kind to "walk all over her," to use an American slang expression, and as for her respecting a man who "shows himself her master," that Man does not exist on this earth—the American woman has no master—SHE IS MAN'S EQUAL and companion.

As to the hair question, I am an American woman (thank God!) and I have yet to meet a foreign woman who has a better head of hair than I have, and it is real. As for the American man preferring "single-blessedness," just wake up and go down to the marriage bureau and watch them. In closing let me say, just try "disciplining" an American woman—just try it—and taste some of the "Spirit of 1776" which still lives in the woman of today.

AN AMERICAN STENOGRAPHER.

A Short Address.

A CERTAIN man who had been invited to speak at a political meeting was placed last on the list of speakers. Moreover, the chairman introduced several speakers whose names were not on the program and the audience was tired out when he eventually introduced the last speaker: "Mr. Bones will now give us his address."

"My address," said Mr. Bones, rising, "is No. 451 Park Villa, and I wish you all good night."—Lippincott's.

For the State.

THE other night as the last train was about to go out an old farmer rushed into an already overcrowded compartment. It so hapened that an occupant—a dandified young man—was one of his customers. By way of pleasantry the dude inquired what he had in a small box under his arm.

"Oh," said the farmer, "a box of chalk!"

"I see,' the young man replied, with an air of wisdom on his countenance, and, looking around at his fellow-passengers, "Chalk for the milk, eh?"

"Not 'xactly," drawled the old chap, slowly, "but I've done so much chalking up for milk at your house that I've had to buy another box!"—Tit-Bits.

Aunt Sally's Advice to Beauty Seekers

C. M. P.: The neck should receive similar attention to that given the complexion, so color and texture of skin will be the same. A yellow neck and a white face give a discordant effect. I advise using for both neck and complexion, the treatment recommended to "Monica."

F. M.: First, stop scowling if you would get rid of the lines between the eyes. The best application for such lines, and all wrinkles, is a solution of powdered saxolite, 1 ounce, dissolved in witch hazel, ½ pint. Bathe the face in this daily until entirely relieved.

Monica: You hardly need such a list of cosmetics as you mention. Ordinary mercolised wax will help you more than any or all of them. It will gradually absorb the withered, discolored complexion and you will soon have a new, youthful and healthy-looking skin. You needn't get more than an ounce of the wax, which will cost you little at any druggist's. Apply nightly, like cold cream, washing it off mornings.—Woman's Realm.—ADV.

Love and Courtesy

Written for the Post-Dispatch

By BETTY VINCENT.

"LOYAL" writes: "I am to be married in September. What part of the expense will I be obliged to bear? Will I be expected to give presents to the best man, bridemaids, ushers, ring bearer and ribbon bearers? Would a straw hat be the proper thing to wear the middle of September or would a white felt be more suitable? Regarding the ring for groom, does he buy it also? Wedding is to be an invitation church affair."

The brida's parents pay for everything at the house, invitations and carriage to the church for bride. The bridegroom pays for everything at the church except decorations, and all expense after the ceremony. The bride usually gives presents to her bridemaids and the bridegroom to the groommen, although it is not obligatory. A felt hat would be better than straw in September. The bride buys the ring for the bridegroom.

"VIOLET" writes: "I have been corresponding with a young man who is out of the city. He writes to me every week but he has failed to answer my letter which he received two weeks ago. Do you think it would appear as if I were running after him if I was to write and ask him what the trouble is, or do you think best to let him go?"

Something may have prevented his answering your last letter. Perhaps he did not receive it. After waiting a little longer write to him and tell him you feared he was ill. Then if he doesn't answer, drop him.

"BLUE EYES" writes: "I am very much in love with a young man whom I met at a summer resort this year, but I have had blood poison in my hand and could not write to him, and now he is angry. How can I regain his friendship?" If you made an agreement to write to each other, write to him now and explain.

"LITTLE BROWN EYES" writes: "I kept company with a young man for seven months but we had a falling out and don't go together any more. We work together every day. How can I win him again, for I love him very much and he has told me he loves me. I am 18 years old and he is 20. By your advice I hope to win him."

Be gracious to him and if he loves you he will explain if he is to blame or give you an opportunity if the fault was yours.

"M. W." writes: "I am deeply in love with a college boy of 16 and as he has just left for college I was left without any friends to take me out, but I have met a young man about 45 years old at the place I am employed and I hear he makes a very nice salary. I hope he will propose to me as I know he loves me. Kindly say that you would approve of me marrying him, as I know we could live happily on his salary."

Don't dream of marrying one man while in love with another. You must be young. You should wait until you are sure of your own heart.

The Wedding Invitation.

"B. P." writes: "In sending wedding invitations, if a dear friend whom you would invite to the reception if she still lived in the city has moved out West, is it still proper to send her an invitation to the reception?"

Yes, since it shows your feeling toward her.

"DOLLY SMITH" writes: "I went with a young man about one year ago. My girl friend won him away. I met this young man this summer and he apologized for what he did and asked me to keep steady company with him again, and I refused. Now I regret it. How shall I win his love back?"

Don't try. He is probably unworthy.

"HATTIE" writes: "I am a young woman of 25 and would like to know, is it proper to send a note to a young man of 35 asking him to spend a certain evening at my home?"

Yes.

"A. C." writes: "A young man is paying me a good deal of attention, but whenever he comes to see me he falls asleep. What do you think of a friend like that?"

I think he's a very discourteous gentleman, and I suggest that you cultivate other friendships.

DON'T PULL OUT THE GRAY HAIRS, A SIMPLE REMEDY RESTORES THE COLOR

"Pull out one gray hair and a dozen will take its place" is an old saying, which is, to a great extent, true, if no steps are taken to stop the cause. When gray hairs appear it is a sign that Nature needs assistance. It is Nature's call for help. Gray hair, dull, lifeless hair, or hair that is falling out, is not necessarily a sign of advancing age, for there are thousands of elderly people with perfect heads of hair without a single streak of gray.

When gray hair comes, or when the hair seems to be lifeless or dead, some good, reliable hair-restoring treatment should be resorted to at once. Specialists say that one of the best preparations to use is the old-fashioned "sage tea" which our grandparents used. The best preparation of this kind is Wyeth's Sage and Sulphur Hair Remedy, a preparation of domestic sage and sulphur scientifically compounded with later discovered hair tonics and stimulants, the whole mixture being carefully balanced and tested by experts.

Wyeth's Sage and Sulphur is clean and wholesome and perfectly harmless. It refreshes dry, parched hair, removes dandruff and gradually restores faded or gray hair to its natural color.

Don't delay another minute. Start using Wyeth's Sage and Sulphur at once and see what a difference a few days' treatment will make in your hair.

This preparation is offered to the public at fifty cents a bottle, and is recommended and sold by all druggists. Special agent, Wolff-Wilson, 524 Washington av.—ADV.

KNOWEST thou a man, my Daughter, who hath not said, "I shall not marry!"

Hearken meekly when he speaketh—but be not dismayed.

For, as well might a wild bird say, "I shall not be shot!"

Behold, when he thinkest himself safe, when he chirpeth triumphantly from the topmost branches, in his vanity, the Hunter bringeth him low.

And the woods are full of tinkling laughter.

Knowest thou a man, my Daughter, who forbeareth to trifle with his LUCK?

For, behold, the wisest among them will risk the woman who is all things unto him, that he may philander for an hour with the woman who is nothing unto him.

Yea, even as a babe, that droppeth an armful of toys to grasp at a soap bubble, he placeth his Happiness in a Lottery, for the sake of an idle flirtation.

Knowest thou a man, my Daughter, who hath not wasted the radium of love upon the Wrong Woman?

For, verily, verily, a man can be loyal until death unto a woman that is too INDIFFERENT to demand anything of him.

Lo, the fact that she loveth him NOT is as fuel to the flame of his devotion, which burneth as a prairie fire and will not be quenched.

Yet, she hath but to turn toward him; to smile upon his passion; to respond to his kisses; to sigh at his departure; to cover him with cordiality and sentiment, and love notes, and questions and telephone calls—and behold, he is CURED.

Yea, indifference is as cold winds which fan the fire of his ardor, but devotion is as a blanket which extinquisheth it without effort.

For lo, a man is wise in Politics.

Also, he is wise in Business, bargaining and buying and selling with profit, never overdrawing his bank account, signing a check always at the RIGHT end, and making the correct change without effort, which thy Mother hath never learned to do.

But in LOVE, he is a FOOL, today, yesterday, and forever!

For, alas, he playeth always against his own Happiness; chooseth always the woman who will make him most miserable; and sigheth always for the IMPOSSIBLE.

Verily, verily, may the Lord have mercy on him! For he hath no mercy on HIMSELF! Selah!

Like the Common People.

"PITY the common people," said George Ade at a dinner in Chicago. "The trusts crush them from above; the labor combine crushes them from below. The common people remind me of little Willie Hick's lamb.

"Willie Hick of my native Kentland listened attentively one day to the story of the lamb that was eaten by the wolf.

"'You see, Willie,' said his mother, 'if the lamb had remained in the fold, where it belonged, it would never have been devoured by the wicked, cruel wolf, would it?'

"'No,' said Willie thoughtfully, 'it would have been devoured by us.'"

Enduring Quality is assured in knives, forks, spoons and serving pieces if they are 1847 ROGERS BROS.

This brand, known as "Silver Plate that Wears" in beautiful designs, is made in the heaviest plate. It has been renowned for over 60 years.

Sold by Leading Dealers

$3.50

for ShoeMart quality in Women's Shoes.

At this price we are showing dull leathers, tan calfskins and patent leather shoes in the very best qualities—every shoe graceful and right up to the ShoeMart quality—finest selling organization in St. Louis.

SHOEMART

"THE PLACE TO BUY SHOES"

507 Washington Ave.

Have a "Spaghetti Night" in your home once a week. Make a steaming dish of Faust Spaghetti the principal feature of the meal. 'Twill be a popular night with all the family—and their friends.

AT YOUR GROCER'S

In sealed packages 5c and 10c

MAULL BROS. St. Louis, Mo.

It's the Man Who Can't Meet Requirements That Wants the Rules Changed

CARDINALS KNOCK BRENNAN OFF HILL, WIN FIRST GAME

Mayer Relieves Southpaw After Seven Runs Are Scored—Bresnahan's Home Run Aids.

REDDING OPPOSES HIM

Whitted Again Is Star at Bat, and Galloway Poles a Dauble That Gives Run.

FOGEL FIELD, PHILADELPHIA, Sept. 20.—A small crowd came out this afternoon for the first game of the double header between the Cardinals and Phillies, the last appearance of the Cardinals here this year. Brennan, who has been out of the game for some time because of illness, started to pitch for Philadelphia, Redding opposing him, but after seven runs had been scored by the Cardinals, Brennan was relieved by Mayer.

THE BATTING ORDER.

PHILADELPHIA.	CARDINALS.
Cravath cf.	Gilhooley cf.
S. Magee lf.	L. Magee lf.
Miller rf.	Whitted 3b.
Luderus 1b.	Koney 1b.
Knabe 2b.	Evans rf.
Doolan ss.	Hauser ss.
Boyle 3b.	Galloway 2b.
Dooin c.	Bresnahan c.
Brennan p.	Redding p.

Umpires—Orth and Klem.

First Inning.

CARDINALS—Doolan threw out Gilhooley. L. Magee walked and died stealing, Dooin to Knabe. Brennan threw out Whitted. NO RUNS.

PHILLIES—Cravath filed to L. Magee. S. Magee singled to center. Miller singled to right, sending Magee to third. Luderus grounded to Koney. Knabe singled to right, scoring S. Magee and Miller. Knabe kept on to third when Bresnahan let the throw escape. Doolan filed to L. Magee. TWO RUNS.

Second Inning.

CARDINALS—Boyle threw out Koney. Evans filed to Miller. Hauser walked. Galloway singled past Knabe. Bresnahan bounced the ball into the left-field bleacher seats for a home run, Hauser and Galloway scoring ahead of him. Knabe threw out Redding. THREE RUNS.

PHILLIES—Boyle walked. Dooin singled to right. Brennan bunted a fly to Redding, who threw to Hauser, doubling Boyle. Cravath fanned. NO RUNS.

Third Inning.

CARDINALS—Gilhooley fanned. L. Magee beat out an infield grounder. Whitted doubled to center. On Koney's sacrifice fly to Cravath, L. Magee scored. Evans filed to S. Magee. ONE RUN.

PHILLIES—S. Magee grounded to Koney. Galloway threw out Miller. Luderus put the ball over the right-field fence for a home run. Knabe fouled to Bresnahan. ONE RUN.

Fourth Inning.

CARDINALS—Hauser singled to center. Galloway doubled to right, scoring Hauser. Bresnahan walked. Redding fanned. Gilhooley fanned. L. Magee singled to left, scoring Galloway and Bresnahan. L. Magee tried to take second on the throwin and died, S. Magee to Dooin to Knabe. THREE RUNS.

PHILLIES—Doolan tripled to center. Boyle filed to Evans. Galloway threw out Dooin, Doolan scoring. Paskert batted for Brennan and singled to center. Cravath forced Paskert, Whitted to Galloway. ONE RUN.

Fifth Inning.

CARDINALS—Mayer replaced Brennan. S. Magee robbed Whitted of a home run by a wonderful, one-hand, jumping catch. Koney fanned. Evans singled to right. Hauser walked. Galloway fanned. NO RUNS.

PHILLIES—Whitted threw out S. Magee. Miller fanned. Luderus flied to L. Magee. NO RUNS.

Sixth Inning.

CARDINALS—Bresnahan singled to left. Dooin hurt a finger on a foul tip and Killefer took his place. Bresnahan died stealing. Killefer to Doolan. Redding flied to Doolan. Ellis, who had replaced Gilhooley, flied to Cravath. NO RUNS.

PHILLIES—Knabe filed to Ellis. Doolan flied to Hauser. Boyle singled to right. Killefer flied to Evans. NO RUNS.

Seventh Inning.

CARDINALS—L. Magee fouled to Killefer. Whitted fanned. Koney flied to Cravath. NO RUNS.

PHILLIES—Mangus batted for Mayer and fanned. Cravath fouled to Bresnahan. S. Magee flied to Evans. NO RUNS.

Eighth Inning.

CARDINALS—Finneran replaced Mayer. Evans was hit by a pitched ball. Hauser sacrificed, Killefer to Luderus. Galloway filed to S. Magee. Bresnahan doubled to left, scoring Evans. Boyle threw out Redding. ONE RUN.

PHILLIES—Miller grounded to Koney. Luderus singled to center. Knabe filed to Evans. Doolan walked. Galloway threw out Boyle. NO RUNS.

Ninth Inning.

CARDINALS—Knabe threw out Ellis. L. Magee doubled to right. Whitted singled to right, scoring L. Magee. Koney doubled to center. Boyle threw out Evans. Doolan threw out Hauser. ONE RUN.

PHILLIES—Hauser threw out Killifer. Walsh batted for Finneran and filed to Whitted. Galloway threw out Cravath. NO RUNS.

NATIONAL LEAGUE.
FIRST GAME.
CINCINNATI AT NEW YORK.

Innings—	1	2	3	4	5	6	7	8	9	T.	H.	E.
Cincinnati				4	0	0	0	0	0	4	5	1
New York	0	0	0	0	0	2	0	0	0	2	7	3

Batteries—Cincinnati, Benton and Clarke; New York, Marquard and Wilson. Umpires—

MR. SHORT SPORT:

He discovers that it's not always the clothes that make the man.

Drawn for the Post-Dispatch by JEAN KNOTT.

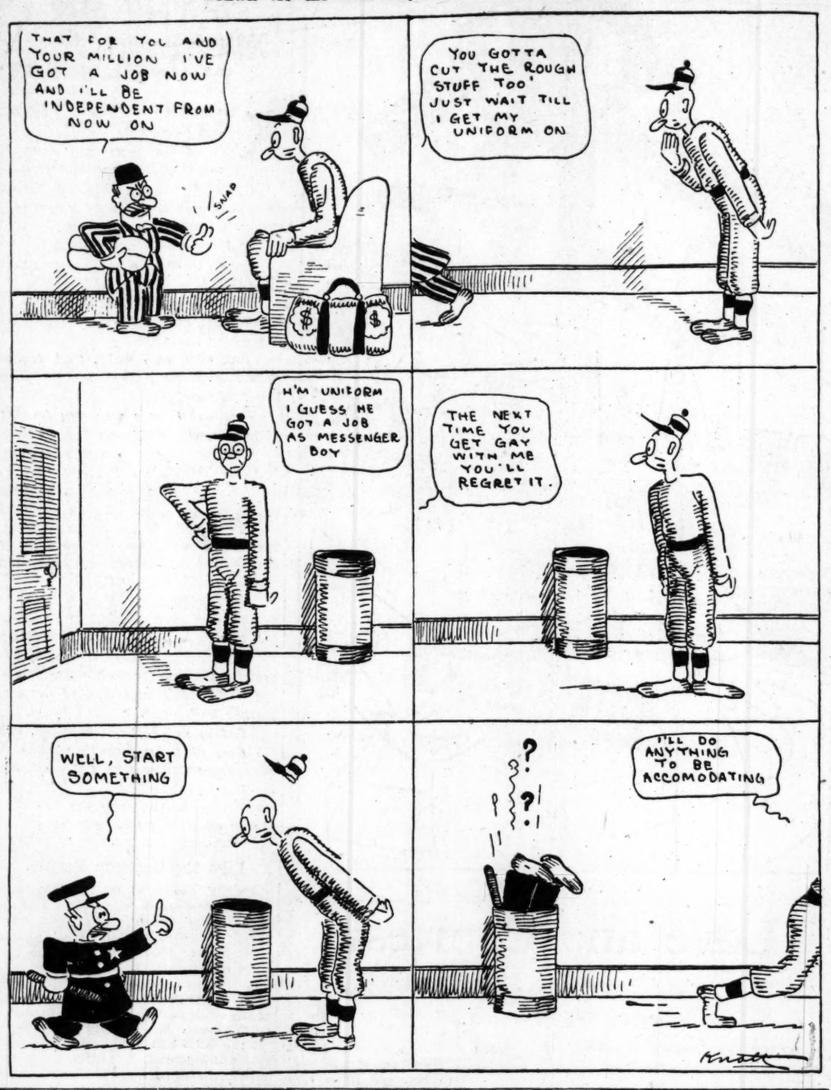

TODAY'S OF TABLE

AMERICAN LEAGUE.
Standing of the Clubs.

CLUBS.	W.	L.	Pct.	Win.	Lose.
Boston	97	43	.693	.605	.688
Washington	85	57	.599	.601	.595
Philadelphia	83	58	.589	.592	.584
Chicago	69	70	.497	.500	.493
Detroit	67	75	.472	.475	.469
Cleveland	66	76	.465	.469	.462
New York	48	91	.345	.350	.343
BROWNS	47	92	.338	.343	.335

Today's Schedule.

Philadelphia at St. Louis.
Washington at Chicago.
Boston at Detroit.
New York at Cleveland.

Yesterday's Results.

Washington, 4-9-1; Browns, 2-6-2. Batteries—Hughes and Williams; Hamilton and Alexander.

Chicago, 1-2-1; Philadelphia, 0-3-1. Batteries—Walsh and Sullivan; Houck, Coombs and Egan and Lapp.

Detroit, 6-5-4; New York, 5-8-4. Batteries—Boehler, Lake and Onslow; Keating and Williams.

Cleveland, 9-10-1; Boston, 3-9-6 (5 innings, called on account of rain). Batteries—Steen, Kahler and Carisch; Hall, Van Dyke and Cady. Second game: Cleveland, 6-10-0; Boston, 0-5-2 (6 innings, called on account of darkness). Batteries — Baskette and O'Neill; Bedient and Nunamaker.

NATIONAL LEAGUE.
Standing of the Clubs.

CLUBS.	W.	L.	Pct.	Win.	Lose.
New York	95	48	.680	.691	.684
Chicago	86	52	.623	.626	.619
Pittsburg	85	55	.607	.610	.603
Cincinnati	71	69	.507	.511	.503
Philadelphia	64	73	.467	.471	.463
CARDINALS	58	82	.414	.419	.411
Brooklyn	52	87	.374	.378	.371
Boston	45	95	.321	.326	.319

Today's Schedule.

Cardinals at Philadelphia (2 games.)
Cincinnati at New York (2 games).
Chicago at Brooklyn.
Pittsburg at Boston.

Yesterday's Results.

Cardinals-Philadelphia game postponed on account of rain.

Cincinnati, 3-6-3; New York, 1-8-3. Batteries—Suggs and Severoid; Tesreau and Wilson. Second game: Cincinnati, 2-9-1; New York 2-7-1 (9 innings, called on account of darkness). Batteries—Fromme and Clarke; Mathewson and Wilson and Meyers.

Brooklyn, 9-12-2; Chicago, 6-9-3. Batteries—Curtis, Knetzer and O. Miller; Madden, Richie and Archer. Second game: Chicago, 12-12-0; Brooklyn, 4-8-3 (6 innings, called on account of darkness). Batteries—Reulbach, C. Smith and Archer; Stack, Allen and Phelps and O. Miller.

Boston, 7-10-3; Pittsburg, 5-11-1. Batteries—Hess and Kling; Cooper, Adams, Smith and Gibson and Simon. Second game: Pittsburg, 8-17-2; Boston, 7-14-0 (7 innings, called on account of darkness). Batteries—Hendrix, Smith, Ferry and Simon; Dickson, Tyler and Rariden.

TROTTING MEET THREE DAYS BEHIND SCHEDULE

DETROIT, Mich., Sept. 20.—Three full days behind the schedule because of rain and mud, prospects today were that some of the week's Grand Circuit races would have to be declared off. The meeting originally intended to close today, has been extended to include Saturday, but three full days' programs remained to be run off.

Yesterday's downpour left the track in such condition that it was not certain the horses could be called out at 12:30, the time set for racing to begin today.

The Post-Dispatch is the only evening newspaper in St. Louis that receives or publishes [illegible]

Soccer Elevens Likely to Play at Browns' Park

Sport Has Become So Popular League Officials Seek a Larger Yard for Games.

The future home of the St. Louis Soccer League will be determined at a meeting of the officials next Monday evening. The sport has become so popular that Athletic Park, which has housed the big teams for several seasons, is hardly large enough to accommodate the crowds.

A bid of $2500 rental has been made for Sportsman's Park, and it is probable that the teams will compete at the Browns' home. However, there is also a possibility that Col. Hedges may not care to have the cleats of the kickers cut up his pasture. In that event the soccerites will probably again play at Athletic Park, Robison Field being declared too distant in the winter time.

The champion St. Leos, Innisfails, Columbus Club and a team under Manager Houlihan's direction will again form the league. Houlihan was in charge of the Irish-American Athletic Club eleven last season, but because that organization is a thing of the past, will have to seek a new title for his troupe of kickers.

Manager Will Klosterman of the St. Leos is again out for championship honors. He has bagged 10 titles and is lining up players in the hope of annexing his eleventh pennant.

Frank Chance Is Improving.

NEW YORK, Sept. 20.—Frank Chance has undergone a brain operation in the hope of curing headaches that followed a blow on the head, received at Cincinnati three years ago. He is said to be doing nicely. Dr. Fralick, who performed the operation, said today that the operation was a very delicate one, as it was to relieve a depression of the nerve center at the base of the brain, but that the Chicago leader was doing very well. The cause of Chance's headaches has interested and puzzled surgeons in both New York and Chicago.

Three base knocks by Carey, Mensor and Butler, Carey getting two, boosted the Pirates' total to 120 for the season. As previously stated, this is a new record.

Women's City Golf Tourney to Be Held at Algonquin, Oct. 15

The women's city championship golf tournament will this year be played on the Algonquin links, starting Oct. 15, according to an announcement made by Mrs. W. J. Peck, who is in charge of the event. Entries will be accepted until Oct. 14, Mrs. Peck announced Friday, and by that time it is hoped that at least 32 women will have signified their intentions of competing.

Miss Grace Semple, who will play in the national tournament in Boston early in October, probably will be home in time to enter the city tournament, and in that case she will be favored to win, although several good players will be entered from Normandie and Glen Echo.

Special prizes will be given for the putting, approaching and driving contests, in addition to prizes for the winner and runner-up in the championship and consolation events.

Tea will be served on the greens every afternoon.

Saturdays-Sundays

"The Fisherman" leaves St. Louis Saturdays at 2:45 p. m. (Tower Grove at 2:54 p. m.) for Valles Park, Jerome and intermediate stations. Returning arrives St. Louis 9:40 p. m. Sundays.

"Outing Special" on Saturdays leaves St. Louis at 3 p. m. (Tower Grove at 3:08 p. m.) for Gravois, Crystal City and intermediate stations; returning, arrives St. Louis 6:35 p. m. Saturdays. Leaves St. Louis Sundays at 8:05 a. m. Tower Grove 8:14 a. m.) for Gravois, Crystal City, St. Genevieve and intermediate stations; returning, arrives St. Louis 3:35 p. m.

A New Train leaves St. Louis Saturdays 1:15 p. m. for Old Orchard, Valley Park, Pacific and intermediate stations.

Special week-end round-trip fares Saturdays and Sundays. Ask for time table and for our Vacation book today. Call at our 900 Olive St. office and let us make arrangements for your vacation trip, free of charge.

Tickets—900 Olive St. Union Station and Tower Grove

FRISCO

JOHNNY KILBANE LACKS TIMBER OF REAL CHAMPIONS

Featherweight Titleholder Fails Against a Second Rater.

By ROBERT EDGREN

A Special Correspondent of the Post-Dispatch.

NEW YORK, Sept. 20.—Johnny Kilbane upset all dope last night in his fight with Eddie O'Keefe. For a long time the fellows who follow boxing here in New York have been chiding Kilbane for not showing the stuff that a champion should be made of. It has been generally suspected that Johnny liked to ease through his engagements and get the money without working too hard for it.

But now it is apparent that we have been doing poor Kilbane an injustice. He hasn't been "easing through" his bouts at all. He has been doing his best.

That he did his best last night was evident to all. Poor Johnny Kilbane. His best is all too inadequate for a champion. Compared to the best, or even the worst, that such champions as Dixon, McGovern, Erne, Lavigne or Attell could deliver, it was a sad affair.

Kilbane, for all his lithe body and swift movements, his confident smile, boxed like an amateur. He could do nothing with O'Keefe, who is far from being a champion.

In fact, Bob Fitzsimmons, who sat with me at the ringside, was of the opinion, after the tenth round, that O'Keefe was the winner. I would hardly go so far as to say that, since O'Keefe, while he had the best of it in both defense and landing punches, did altogether too much holding all through the 10 rounds.

Kilbane Too Cautious.

Kilbane was extremely cautious. He has a great objection of being hit. Not that I admire the type of boxer who holds his jaw out for the other man's punches and then tries to slam something back, but there is such a thing as carrying caution to an extreme. Kilbane did just that. He was always feinting and feinting, even after he saw in the first round that O'Keefe responded to the feints no more than would a wooden Indian. There was no drawing O'Keefe out—no making him lead when Kilbane wanted him to lead. O'Keefe led when he wanted to lead, and that was always when Kilbane wasn't looking for it. He outguessed Kilbane, and after a few rounds, instead of being flustered by having a champion in front of him, often had the champion bothered and puzzled and uncertain what to do next, bobbing here and there with the meaningless movements of an amateur.

There were flashes—a few seconds at a time—when Johnny rushed and drove in straight rights effectively. Yet even this didn't gain him any great advantage, in spite of his hard hitting, for O'Keefe shook off the punches, and leaning over, retaliated with solid right hooks and uppercuts that sunk into Kilbane's body.

Champion Eager to End It.

Kilbane started the tenth round as if he intended to do 10 rounds of fighting in the last three minutes. He was wildly anxious to accomplish something. He pummeled O'Keefe back against the ropes and, pinning him there, searched for a clean opening through which to drive a blow. O'Keefe doubled up, covered his face with his crossed arms and, peering out through the small space between, grinned at Kilbane's exasperated efforts.

In a few seconds they were dancing around the ring. Kilbane frantically eager to do something. He put in a few straight punches, but O'Keefe, jabbing and countering hard, had the best of the mixing to the end.

Right from the start of the first round O'Keefe had a punch that Kilbane couldn't avoid. It was a straight jab, sent across with the tentative movement of a cat pawing a mouse. There was no force behind that feather-light jab, but it was rolling up points. After the first couple of rounds, when O'Keefe found that Kilbane wasn't such a man-eater after all, he put more into his jabs and occasionally tried a hard right.

There was one knockdown. It was in the fifth round. O'Keefe was standing flat-footed when Johnny lifted a right into his solar plexus. O'Keefe upset, rather than knocked down, took a sudden seat on the floor. He sat there a moment, then grinned at Kilbane, stuck his tongue out and got up again.

WRAY'S COLUMN

'TWAS EVER THUS.

ONE of the surest known methods of naming a world's series winner is the following: Let Hughey Fullerton analyze the chances of the clubs and deduce the probable victor. Then back the other club.

• • •

FAILED ON LAND, SATURDAY.

NOTWITHSTANDING the insinuation lurking in the headline of a St. Louis paper, we wish to state positively that it is not necessary for the M. A. C. team to compete in swimming races in order to clean up.

• • •

NOW FOR SOME ATHLETES.

THERE is every probability of a successful athletic meet at the Columbian Athletic Club's park Sunday. So far, 32 officials have consented to appear.

• • •

GOING DOWN.

SO "Cyclone" Johnny Thompson has "come back." The remark probably originated with a man standing on the bottom.

• • •

CAN'T "TOUCH WOOD."

CHRISTY MATHEWSON declares the Giants can hit "speed." Yes, bu they don't hit it hard enough, as the double defeat by Joe Wood in 1910 might indicate.

• • •

England is still there on the high seas. At least that Britton put it over his rival Saylor.

• • •

TOO GOOD FOR HIS COMPANY.

EARL HAMILTON ought to have a great suit against the Browns for non-support. Earl pitches well every time he goes to the firing line now, but he wins nix. Thursday Earl pitched what should have been a winning game, striking out 14 batsmen. But the Browns have no punch, no attack as yet to help out their slabman. If they win a game, it's because their defense tightens up and the pitcher is at his best, so that one or two runs can land a victory.

The Browns need one .320 slugger, one .319 ditto, one of .318 and perhaps a .315 slugger or two. If you alter the first figure of these averages to two, you will approximate more nearly the attacking strength of the Browns' batting wonders.

• • •

However, we may reasonably expect a few good hitters to blow in after that 16-man draft.

• • •

DIDN'T WORRY RUBE.

TO strike out 14 men and yet lose may seem humiliating to Hamilton. But Rube Waddell, on the same ball lot where Hamilton performed Thursday, once fanned 16 men—and lost the game. But did Rube growl over losing? Foolish question. He howled because of not breaking the strikeout record, then held by himself.

• • •

LEAGUE LEADERS RESTING.

BUILD no world's series hopes on anything the two leaders in their respective leagues may henceforth accomplish—or fail to. Boston is now through and loafing, while the Giants have such a big lead that unquestionably the crafty McGraw has issued instructions to his pitchers to go slowly and waste no efforts.

With almost a month in which to rest up, it may safely be taken for granted that the contenders for the championship will go into the fray AT THEIR VERY BEST.

Therefore, Giant knockers, derive no hope from the defeat of Tesreau by Cincinnati. Nor should the Red Sox unbelievers see decline of Boston in a double defeat at the hands of the Naps.

YOUNG FARMER KILLS GRAND JURY WITNESS

Politician's Son Shoots a Tenant Farmer Who Said He Would Tell Truth.

CARMI, Ill., Sept. 20.—Chase Bray, a young farmer living five miles east of Carmi, last night drove to the home of John Anselment, aged 40, a neighbor, and, after calling Anselment to his porch, shot and killed him.

Bray asked Anselment about some information he meant to give to the grand jury, and when Anselment declared that he would tell the grand jury the truth, Bray drew a pistol and fired.

Bray escaped, and Sheriff Charles W. Frazier and a posse of deputies began a search for him.

Bray's father is a prominent politician. Young Bray was drinking and had threatened the lives of two other men. Anselment was a tenant farmer, living about one mile from Bray's home. He leaves a wife and three children.

CARL POWELL JOINS ST. LOUIS U. SQUAD

A pleasant surprise was experienced at St. Louis U. campus Thursday afternoon, when Carl Powell, the big guard, put in appearance. No word had been received from Powell and Coach Dennie had despaired of the big fellow reporting. However, Powell breezed in, unannounced, and was out in uniform for the fag end of the workout.

But the presence of Powell didn't increase the size of the squad any over Wednesday, as Paul Kistner, the halfback candidate, failed to report, leaving Dennie only 11 men to work with. Failure of Harry Ratican to report as promised Thursday caused some worry in the Billikens' camp. Ratican repeatedly has promised to don his moleskins, but none of these promises have been made good.

Johnny Maguire also is trying the absent treatment. He threatened to turn out Thursday, but didn't. Jack McCarthy and Fred Sieh are scheduled to report Friday.

Thursday's practice consisted of tackling and falling on the ball. Coach Dennie declined to use the tackling dummy, forcing his men to upset their playmates instead. As a result many of the players left the field with lame knees and bruised shoulders.

If the delinquents—Maguire, Ratican, Sieh, McCarthy and Mackey—can be induced to report, Dennie may begin scrimmage practice Monday.

OLIVER AND WEAR EASILY VICTORS IN TENNIS MATCH

Country Club Team Eliminates Limberg and Taussig in First Round.

Guy Oliver and Arthur Wear, representing Country Club, defeated Eddie Limberg and Knox Taussig, 6—1 and 6—2, in the first round of doubles in the city tennis championships at Triple A Thursday afternoon.

As a result of their good showing in this match, Oliver and Wear now are picked to furnish keen competition for Drummond Jones and Roland Hoerr, present champions.

Jones and Hoerr won their first round match Monday, eliminating Reisemeyer and Reichart after a hard test. The pairings are so arranged that the champions can work their way into the finals against Oliver and Wear. And unless there is an upset of the form sheet, these teams will meet in the final round next week.

Other matches Thursday were:

Reisemeyer and Reppert beat Templeman and Templeman, 6—3, 6—1; Wimsby and Harris beat Bennett and Day, 2—6, 6—4, 7—5.

Only one match was played in singles, Francis Drew beating Joe Werner, 3—6, 6—2 and 6—2.

The courts were in good shape Thursday, despite the heavy rain Tuesday. However, many of the contestants failed to report, and the first round of singles still is far from completed. The first round of doubles has been played. The second round will be run off Saturday, by which time all matches in the first round of singles must also be played.

GEORGE DARLING: I doubted your love, but I know it's true since you bought the diamond ring of Lotus on credit.

Frank Whitney Gets Verdict.

CEDAR RAPIDS, Ia., Sept. 20.—Frank Whitney of Cedar Rapids received a decision over Billy Wagner, champion of Canada, in a 10-round bout here last night.

A lower Belmont. Has the notch which makes it sit right. 2 for 25c

Cluett, Peabody & Co. makers of

ARROW COLLARS

McKNIGHT TAILORING CO.

SUIT SPECIAL FOR SATURDAY AND MONDAY

WE offer for Saturday and Monday a special line of seasonable goods, consisting of blues, browns, zigzags, whipcords. They are all this fall's goods, stylish and of excellent quality. We have only a limited number of some styles, which we are closing out at

$22.50 AND UP

414 N. Sixth St.
OPP. COLUMBIA THEATER

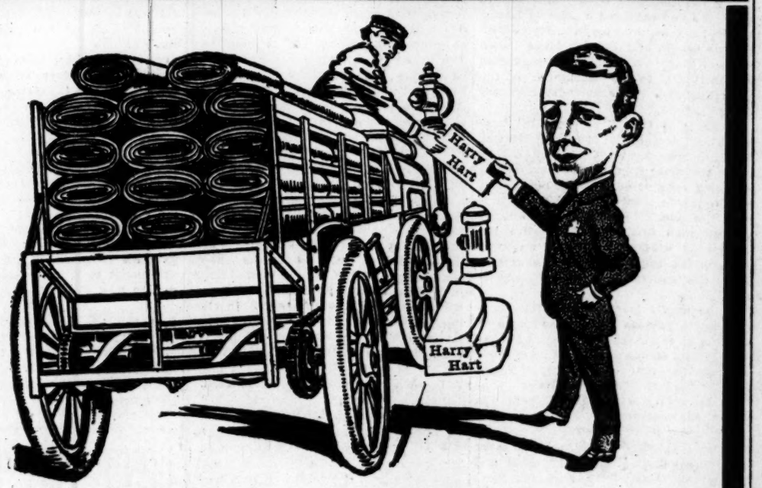

FALL OPENING

SUIT $14.50 —OR— OVERCOAT Any Style

Made-to-Measure. All Brand-New Fall Woolens

One Door North of Washington. HARRY HART 605 N. Broadway

Chronic Ulcers Mean Bad Blood

If outside influences were responsible for chronic ulcers, then external applications and simple cleanliness would be a curative treatment. But the trouble is always in the blood which has become unhealthy and diseased, and keeps the sore open by continually discharging into it the impurities and infectious matter with which the circulation is filled. Salves, washes, lotions, etc., may cause the place to scab over temporarily, but the blood is not made purer by such treatment and soon the old inflammation and discharge will return and the sore be as bad or worse than before. Nor will removing the place by surgical operation insure a cure; the cause still remains in the blood and the sore is bound to return. S. S. S. heals old sores by going down into the blood and removing the impurities and germs which are responsible for the place. S. S. S. thoroughly purifies the circulation and in this way destroys the source of every chronic ulcer. In addition to purifying the blood S. S. S. enriches this vital fluid and in every way assists nature in overcoming the bad effects of a chronic ulcer. Book on Sores and Ulcers and any medical advice free.

PURELY S.S.S. VEGETABLE

THE SWIFT SPECIFIC CO., ATLANTA, GA.

Poor Players Make the Hard Catches; Good Fielders Make Them All Seem Easy

CUE LEAGUE MEN DRAFT RULE TO BAR "RINGERS"

Cities May Not Alter Teams of 10 Players Originally Submitted.

A Class A three cushion tournament has been announced for next week at Peterson's and the cuelsts making the best showing in this event will be picked to represent St. Louis in the National Amateur three cushion league, which will resume play early in October.

A new rule will be observed by the "magnates" in the billiard league this season. They have agreed to submit on Oct. 1 a list of names to the league president, L. A. Curtiss of Boston, and to use during the season only players whose names appear on that list. Each city will nominate ten representatives, and by strictly observing the rules, there will be no chance of a "ringer" being introduced.

Frisco Mecca for Cuelsts.

The John Horgan-Joe Carney match for the three-cushion championship, which will be played in San Francisco soon, is exciting a deal of interest. Incidentally, the tip is out that Frisco will be the headquarters for all the three-cushion stars for the next two years. A big academy soon will be opened in Frisco, and arrangements have been made with De Oro, Daly, Horgan, Carney and Leon to play there, it is said. The academy game will be the most elaborate ever started in this country, and will run until after the Exposition, which will be held in 1915. This game also flourished around St. Louis during and after the World's Fair.

Maupome May Come.

Pierre Maupome, who won the championship for St. Louis in the National Amateur three cushion league in 1910, also is headed for Frisco. In a recent letter to Charley Peterson, Maupome stated that he would make Frisco his first stop and if the game there didn't look good, he'd come on East. Maupome's average of .67 for 1000 points in a recent three cushion tournament in Mexico City stamps him as championship timber.

Kling in Cue League.

Johnny Kling again will hold the Kan-City franchise in the National cue league. Kling is building a new billiard parlor which will be equipped with 39 tables. It will formally be opened on Oct. 8, when Charley Peterson will give an exhibition of fancy shots.

De Oro to Meet Sherman.

Before starting for the coast, Elfredo De-Oro will defend his pool title against Frank Sherman of Washington. DeOro recently wrested the title from Edward Ralph of Highstown, N. Y., an unknown player who won the title in the April tournament this year.

Mathewson and Jennings to Report Big Series for the Post-Dispatch

HOW would you like to sit on the bench with the manager of one of the competing teams during the October games for the world's baseball title?

How would you like to be on the mound during the big series with one of the greatest pitchers known to the game, a hero of two previous championships?

How would you like to analyze through the aid of his mind and experience every move of the game and match wits with the greatest batsmen of the day?

Any fan who reads the Post-Dispatch accounts of the coming contests will enjoy this advantage. Christy Mathewson has been engaged to dissect the battles for Post-Dispatch readers, who will thus go to the slab with Matty and fight the battle with him; will come back to the bench and listen to McGraw, and see the inner workings of a great baseball machine in action.

CHRISTY MATHEWSON.

HUGH JENNINGS...

That the descriptive as well as the analytical may not be neglected Hughey Jennings, manager of three pennant winners, will tell the story of the battles from the grandstand viewpoint.

DEE WALSH IS NAMED ALL-STAR SHORTSTOP

Dee Walsh, the St. Louis boy, who was purchased from the Mobile (Southern League) team by the Browns for $2500, returned to his home Thursday. He'll probably work out with the Browns during the remainder of the season and may get a trial in some of the games.

Walsh, who is but 19 years old, added considerable weight in the South. He was picked as the shortstop of an All-Southern team by all the experts in the South.

CARSLAKE AND STANDEN NOW TIED FOR HONORS

"Brownie" Carslake, the Australian rider, lost two events in the motor cycle races at the Motordrome Thursday evening. He finished second to Albert Stande, the Ohioan, in the second heat of their special series of races. This event was at 10 miles. In the six-mile, free-for-all, Carslake was beaten by Wiley Gibson, the New Yorker, who made his inaugural appearance in St. Louis. Carslake and Standen will meet in the third and final heat of their series Saturday evening.

CAYOU GOES TO CONFERENCE OF VALLEY COACHES

Washington's Football Head to Hear Interpretations of New Rules.

By W. J. O'CONNOR

Although a squad of seven kickers has been at work on Francis Field for the past week, football practice will not begin in earnest at Washington U. until Monday, which is the first registration day of the new scholastic year.

In the meantime, Coach Cayou will rush up to Des Moines, Io., where he will attend a meeting of the Missouri Valley coaches. This meeting has been called to discuss the new rules and the effect the important changes will have. A member of the National Rules Committee will be on hand to explain the changes and give the coaches a uniform interpretation of the new code.

Cayou will be back on the job no later than Tuesday. Actual school work will begin Thursday and by that time the medical, dental, law and engineering departments will be open. A canvass of the various professional schools will be made in hope of getting a squad of 25 out for early practice.

First Game With Shurtleff.

The first game of the season will be with Shurtleff, on Oct. 5. The one open date—Nov. 9—may be filled this week, if Manager Gray succeeds in switching the Drury game from Oct. 19 to Nov. 9. In that case he will bring Westminster College here for Oct. 19. Last year Washington defeated Westminster 12—0, on a muddy field.

Pothoff, the backfield candidate, has been declared eligible, and he is among the early squad of kickers at Francis Field. Others who were out last week were: Milford, Barnes, Coste, Grimm, Gray and Bryan. Kicking and catching punts was the extent of practice.

SPORT SALAD

BY L. C. DAVIS.

THE HEDGER.

There was a man in our town,
As cunning as a fox;
He went and put a hundred down
Upon the Boston Sox.

But when he had his money bet,
To doubt he was a prey;
And straightway he began to fret
And bet the other way.

So, now whoever wins the flag,
This vacillating sinner
Will swell around and loudly brag:
"I bet upon the winner!"

• • •

Hamilton only fanned 14 yesterday. Had he fanned 27 his team would have won the game as they scored two runs.

• • •

They do say that the braes (whatever they are) out around Maxwellton are bonnie.

• • •

What profiteth a football player if he gain three yards and lose three ribs?

• • •

In the matter of umpiring, Geo. Stovall says some teams get all of the worst of it some of the time, some teams get some the worst of it all of the time, but the Browns get all of the worst of it all of the time. Which proves that Master Stovall, in addition to being a good baseball manager, is also quite a keen observer.

MILWAUKEE AUTO RACES POSTPONED

WAUWATOSA RACETRACK, Sept. 20.—After waiting until nearly 2 o'clock for fair weather the Pabst and Wisconsin trophy races were postponed until Tuesday because of the wet condition of the course. It was announced, however, that the Vanderbilt race would be run tomorrow and the Grand Prix on Monday.

STOVALL TO USE AX ON THIRTEEN BROWNIES TODAY

All but Six of Men Caught in Draft Will Be Turned Back to Minors.

By CLARENCE F. LLOYD.

Thirteen or more ball players now listed as Brownies will today be notified of their transfers to minor league clubs. The wholesale reduction of this troupe from big leaguers to "bushers" will chop Manager Stovall's squad from 48 to the limited 35 athletes, as required by baseball law.

Ten of those to get the hook are players who were picked up in the drafting process last Monday. Only six of the 16 landed have been voted worthy of a trial by Manager Stovall and the others, along with some of the older Brownies, will be permitted to slip back.

The drafted players whom Stovall has decided to retain are Pitcher Leverenz of Los Angeles, Catcher Agnew of Vernon, Infielder Balenti of Chattanooga, Outfielders Walker of Montgomery, Patterson of Oakland and Meisle of Harrisburg.

Meisle will not be obtained until a dispute with the Baltimore (International League) team is settled, as the Orioles claim the fly chaser.

• • •

Just what older Brownies are to go remains to be seen. A couple of catchers are slated for release, as the staff includes the following seven: Alexander, Krichell, Stephens, Crossin, Snell, McAllister and Agnew. Snell will probably be put out for a year while the Kansas City club is angling for Krichell.

The pitching staff, numbering 10 men, may stand pat, although Stovall is acquainted with the work of all but two newcomers, Leverenz, from the coast, and Stone, a Class D performer picked up earlier in the season.

The infield will stand a lot of trimming, as there are 11 men of that specialty now included in the ranks. That many will hardly be retained and it is probable that the list of utility men will be chopped down. Miller, Hallinan, Smoyer and Shanley are included in this bunch. Walsh, Graff and Balenti have not been seen here.

• • •

Hogan to "Go Back."

Young Hogan will not be forced to stand the hoots of the bleacherites next season. Bill is going back to the coast, although his future Postoffice address rests between three clubs in California. Hogan's services are eagerly sought out that way. More power to you, Willie.

Including Hogan, the outfield talent numbers 10 members. One, "Bunny" Brief, is due here Friday. He has been slugging the ball in great fashion in Michigan and is conceded an excellent chance to hook on as a regular. Patterson, Johnson, Walker, Meisel and Sloan will probably get trials in the spring.

• • •

New Rule a Hardship.

The new 35 limit rule is going to make it unpleasant for the managers. Heretofore when a youngster looked promising but a bit green to remain in the big show, it was possible to "plant" him in the minors a season. But under the new conditions no string attachment to a player is possible, and in the flock of 10 drafted men to be released by Manager Stovall may be a future Cobb, Matty or Wagner.

But Stovall is helpless, as he cannot retain over 35. Naturally he has plucked the best looking from the bunch, but a year or two may see one of the discards develop into a wonder. That's where the sting comes.

• • •

Umpires in Poor Form.

Blaming the umpires for the loss of a game has always been a poor excuse, and criticising the arbiters never bettered conditions. But it's to be regretted that President Ban Johnson of the American League hasn't seen some of his hired men perform behind the plate and on the bases at Sportsman's Park in the last week.

Messrs. Evans and Egan were way off their stride in last Sunday's game, while Messrs. Dinneen and O'Brien gave an exhibition of "bush" league stuff Thursday. Manager Stovall was chased for saying "Get 'em up." George McBride was permitted to remain in the game for saying something that wouldn't look good in print. That's not consistency.

• • •

Griff Out for 1913 Flag.

Clark Griffith believes he has a chance to land the 1913 American League pennant. He bases his claim on the fact that his troupe of young players made a gallant fight for the flag this season, and with the experience obtained in the present campaign should improve just enough to shove them in front a year hence.

• • •

Griff likes the Red Sox in the big series with the Giants. No man is better qualified to pass on the merits of the two teams than the "Old Fox." He played in the National League last season, and aside from Jeff Tesreau, knows the men well, while this year he has been trying to head off the Red Sox.

If Tesreau is not affected by stage fright, Griff thinks he might worry the Red Sox, but he doesn't look for Matty or the Rube to bother the American Leaguers. Griff laughs at the yarns that the Giants are going to run wild on the Boston catchers. He points to the failure of the New Yorkers to do that against the Mackmen last fall.

Umpires Good at "Vodeveel."

In Cincinnati the other day President Johnson of the American League inquired of J. Ed Grillo, sporting editor of the Washington Star, what he thought of the umpiring in the junior organization this season.

"As for the umpiring, I haven't a word to say," replied Grillo, "but after you suspended Herman Schaefer and Nick Altrock I felt that you wanted the 'umps' to pull all the comedy."

Did Weight Condition Scare Ray Bronson Out of Match With Brewer?

Ray Bronson, who was to have met Harry Brewer in the feature bout of the St. Louis Athletic Club show at the Coliseum Sept. 24, may have been kept out of the match for other reasons than the slight injury suffered by him in a fight at Winnipeg, Canada, some days ago.

Harry Brewer, who is training at Kansas City for the bout against Bronson's substitute, Art Magirl of Oklahoma, writes the sporting editor of the Post-Dispatch that Bronson would not consent to permitting him to weigh 145 pounds at 3 o'clock.

Brewer also thinks Magirl will give him a hard fight. In part, Brewer writes:

I am training here at the Kansas City Athletic Club and I am taking no chances with Magirl, but have worked hard.

I am sorry Bronson and I could not get together on the weight, but he isn't eager to meet me at 145 pounds. I weakened myself by going down to 142 for Bronson at Indianapolis, and said then that I would never do that figure again. The morning of the fight I had to go to a bathhouse and sweat off three pounds.

If I beat Magirl, and I'm confident I can, I hope Bronson will agree to 145 pounds. Magirl is a very good boy, and I'm training just as hard as if he were Mike Gibbons.

We made a big clean-up on the Mandot-Rivers bout on the coast. All of us in Mandot's camp had a nice piece of money down on him at odds of from 2 to 1 to 10 to 4, with Rivers a strong favorite.

CENTRAL LEAGUE PLANS TO DROP FOUR CLUBS

SOUTH BEND, Ind., Sept. 20.—At the meeting of the Central League early in October it is expected that four cities will be dropped and the league reduced to an eight-club organization. According to the plan outlined, Terre Haute, Zanesville, Akron and Canton will withdraw, leaving the circuit composed of Fort Wayne, South Bend, Grand Rapids, Dayton, Springfield, O., Wheeling, Erie and Youngstown.

Akron and Zanesville, it is said, will not make an attempt to enter another league, but Canton expects to combine with Ohio and Pennsylvania clubs and form a new circuit. Terre Haute probably will endeavor to procure a franchise in the Three I league.

Four Inter-League Sets of Post-Season Games Scheduled to Be Played

It has been erroneously and repeatedly stated that only three post-season series will be played. The fact is, there will be four after-season clashes. The Cards and Browns in St. Louis, Sox and Cubs in Chicago, Phillies and Athletics in Philadelphia and then the big blue ribbon affair between the Red Sox and Giants. That's the program.

Militant suffragettes and baseball managers are having their troubles. Mrs. Helene Britton, the local owner, had a hard time subduing her manager, Mr. Bresnahan. Now Mrs. Havenor, the Milwaukee owner, comes to bat with an announcement that Hugh Duffy, former boss of the White Sox, will not manage the Brewers next season. Duffy refused to accept a cut in salary and was fired.

Five hits out of six times up for Joe Jackson Thursday! The Napland demon may yet challenge Ty Cobb for the batting honors. Speaker didn't get a hit in the first game and didn't play in the second. Henricksen took his place in center.

"A NATIONAL INSTITUTION"

Browning, King & Co

CLOTHING, FURNISHINGS AND HATS FOR MEN, BOYS AND CHILDREN

We Want Your Opinion On Our Fall Suits and Overcoats for Men

Our designs include a dozen different models in Men's Suits and Overcoats, made up in a wide range of Fabrics for Fall and Winter. We think them superb.

Prices of Suits, from $15.00 to $40.00
Overcoats from $20.00 to $50.00.

Here is an expert opinion of one of our wholesale customers. His store is in a large city where Taste and Quality are appreciated. He says:

"We have no fault to find with the fit of the garments. They certainly go far and away ahead of anything that we have ever had before, and we certainly think that, notwithstanding it being Presidential year, we are going to have the most successful and satisfactory season that we have ever experienced."

We'd like to know what YOU'D say on this subject.

BROWNING, KING & CO.
Equitable Corner—Sixth and Locust.

Men!

YOU will find a choice selection of all the fall styles at either of our two stores, dozens and dozens to choose from at popular prices

$2 and $3

CROWN-ALL HAT COMPANY
7TH AND ST. CHARLES — 9TH AND PINE

DIAMONDS ON CREDIT

SEPTEMBER SALE

Specially selected, fine, brilliant Diamonds at exceptionally low prices. Choose your mountings—rings, studs, ear screws, brooches, etc.

Popular Selections. Many Others Priced From $15 to $50 and up. Easy Credit Terms

Any ring in this lot, finest quality Diamond, 14k solid gold..... **$25**

TERMS: $2.50 a Month.

BIG BARGAINS IN WATCHES

Call or write for Catalog No. 905. Phone Central 5052 or Main 97 and our salesman will call.

Open daily till 6:30 P. M., Wednesdays and Saturdays till 9:30.

LOFTIS BROS. & CO. The Old Reliable Diamond and Watch Credit House, Second Floor, Carleton Bldg., 308 N. Sixth St., Near Olive St.

THE RUBAIYAT OF OMAR CIGARETTES

Being The Modern Adventures of Omar Khayyam, the Great Persian Philosopher, whose Poetry on the Joy of Life made his Fame Eternal.

ADVENTURE 3

Omar Introduces the Persian Flop

He blew into a Broadway Cabaret.
They thought him in the Show. He was, you bet,
The Whole Show when he pulled off his big Act—
First giving Each an Omar Cigarette.

With Angel Shape he Danced the Persian Flop;
You Smoke an Omar while around you Hop.
The Smoke soon Hides you—and that's just Your Game—
For if that Dance were Seen, 'twould bring a Cop.

OMAR, the new Turkish blend cigarette of exceptional quality—"like the word of a gentleman"

20 for 15¢

HOW COOL WAS IT IN ST. LOUIS AT NOON?

Sept.	1910.	1911.	1912.
15	84	76	72
16	66	79	74
17	67	72	64
18	80	79	62
19	85	87	67
20	72	79	73
21	70	90	—

B. FRANKLIN. Latter-Day Sayings.

The fool murmureth and sayeth loudly, "There is no work," but listen not to his folly, for behold among Post-Dispatch Want Ads are they who seek diligently for workmen, and he that searcheth therein will find his place among the well-paid workers.

Call up the Post-Dispatch. Your credit's good if you rent a phone.

DEATHS.

Death notices, 8 lines or less, $1; each extra line 15c; memoriams, etc., 20c per line.

BEFFA—Entered into rest Thursday, Sept. 19, 1912, at 4:15 p. m., after a lingering illness, Mrs. Mary Beffa, beloved wife of the late Alex Beffa and beloved mother of Mary Heckman (nee Beffa), Mrs. Elizabeth Sharp (nee Beffa), Adolph, John and Daniel Beffa and sister of Francis Heimer and sister-in-law of Dan C. Beffa, at the age of 72 years 3 months and 13 days.

Due notice of funeral will be given later.

BUNYAN—Entered into rest Thursday, Sept. 19, 1912, at 9:30 a. m., Mary Bunyan, relict of Michael Bunyan and dear mother of Mrs. Gus M. Finerty, Mrs. M. J. Kelly and Mrs. W. G. Barnes and Michael and Frank Bunyan.

Funeral from family residence, 2816 North Twelfth street, on Saturday, Sept. 21, at 8:30 a. m., to St. Michael's Church, thence to Calvary Cemetery. Friends invited to attend. (c)

CARDWELL—Entered into rest on Thursday, Sept. 19, 1912, at 3:30 a. m., Lena Cardwell (nee Briegleb), beloved wife of A. B. Cardwell, daughter of Mrs. Mary Briegleb, sister of Dr. C. F. Briegleb, D. Eugene Briegleb, Mrs. L. A. Fisher, Mrs. M. D. Lewis and Mrs. L. E. Roberts.

Funeral Sunday, Sept. 22, at 1 p. m., from the family residence at St. Clair, Mo.

DAUES—On Thursday, Sept. 19, 1912, at 7:50 a. m., Olivia Daues (nee De Neva), dear beloved mother of Emiel Daues, Mary Verstringhe (nee Daues), Walter Daues and Robertine Daues, and mother-in-law of Edward Verstringhe, grandmother of Louis and Florence Verstringhe, at the age of 52 years and 18 days.

Funeral will take place on Saturday, Sept. 21, at 2 p. m., from family residence, 2640 Ohio avenue, to St. Francis de Sales' Church, thence to SS. Peter and Paul's Cemetery. Friends and relatives are invited to attend.

FISCHER—On Friday, Sept. 20, 1912, Wm. J. Fischer, dear father of Arthur S. Fischer, father-in-law of Lilly Fischer (nee Gebhard), at the age of 72 years.

Funeral Monday, Sept. 23, at 2:30 p. m., from Ziegenhein Bros. funeral parlors, 2623 Cherokee street, to New St. Paul's Cemetery. (c)

GHERITY—On Thursday, Sept. 19, 1912, at 8:25 p. m., Sister Mary Veronica Gherity, in the 83d year of her age.

Funeral from Visitation Convent on Saturday, Sept. 21, at 8 a. m., to Calvary Cemetery. (c)

GOLDBECK—Entered into rest on Wednesday, Sept. 18, 1912, at 11 a. m., Henry G. Goldbeck, beloved husband of Cora Goldbeck (nee Kaatman), father of Melvin and Marie Goldbeck, brother of Emelie and Bernard Goldbeck, Mrs. John Wiethaupt and Mrs. Dr. J. J. Millmann, aged 35 years 3 months and 29 days.

Funeral will take place from the family residence, Florisant, Mo., on Saturday, Sept. 21, at 8:30 a. m., to Sacred Heart Church, thence to Sacred Heart Cemetery. Friends are respectfully invited. Carriages will leave Arthur J. Donnelly's, Twenty-first and Wash streets, at 6 a. m. (c)

JANISH—Entered into rest on Friday, Sept. 20, 1912, at 10 a. m., Barnard Janish, beloved son of Benjamin and Lucy Janish, brother of Loretto, Ursaline and Marsella Janish.

Funeral from residence, 3921 Florissant avenue, on Saturday, Sept. 21, at 2 p. m., to Calvary Cemetery. Funeral private. (c)

JOHNSON—Entered into rest Friday, Sept. 20, 1912, Mrs. Albert Johnson, relict of Albert Johnson, aged 65 years.

Funeral Saturday, Sept. 21, at 2 p. m., from Landvogt's chapel to Friedens Cemetery. Friends invited to attend. Deceased was a member of the Ladies Auxiliary No. 11, Order of Railway Conductors of America. (c)

LUEDERS—On Thursday, Sept. 19, 1912, at 11:40 p. m., George R. Lueders, beloved son of Barbara Lueders (nee Remmey) and the late Herman Lueders, and dear brother of Herman, Henry and Ella Lueders, Mrs. M. A. Phillips and Mrs. W. H. Kuhs, age 23 years and 6 months.

Funeral Monday, Sept. 23, at 2 p. m., from family residence, 4454 South Compton avenue, to Old St. Marcus Cemetery. Deceased was a member of St. Louis Rowing Club. (c)

MASTERSON—On Friday, Sept. 20, 1912, at 7 a. m., John E. Masterson, beloved husband of Sarah Masterson (nee Higgins), dear father of Agnes, Gertrude, Loretto, Bernard and Xavier Masterson, and our dear grandfather and father-in-law.

Funeral will take place from family residence, 1509 Destrehan street, to Calvary Cemetery. Interment private. Due notice of time will be given. (c)

MELETIO—Entered into rest on Wednesday, Sept. 18, 1912, at 11:30 p. m., George Meletio, beloved father of Mrs. P. J. Givanan (nee Meletio), Mrs. J. B. Green (nee Meletio), Mrs. Walter Bringhurst (nee Meletio), Florence, W. A. and M. L. Meletio, aged 71 years and 12 days.

Funeral on Saturday, Sept. 21, at 2 p. m., from residence, 3723 South Jefferson avenue. Deceased was a member of Red Cross Lodge, K. of P.; Missouri Council Royal Arcanum, St. Louis Camp No. 5, W. O. W.; Concordia Lodge, A. O. U. W., and National Union. (c5)

PAUL—Asleep in Jesus, Wednesday, Sept. 18, 1912, at 4:50 a. m., after a lingering illness, Mrs. Elizabeth Paul (nee Fosieck), aged 53 years, our dear mother, mother-in-law and grandmother.

Funeral Saturday, Sept. 21, at 2 p. m., from residence, East Madison, Ill., to Evangelical Lutheran Church, Twentieth and G streets, Granite City, Ill., thence to St. John's Cemetery, Nameoki, Ill. (5)

RETHMEIER—Entered into rest on Thursday, Sept. 19, 1912, at 7:30 a. m., William Rethmeier, beloved father of Emma Wilson (nee Rethmeier), Lillie Rethmeier, Lulu Garst (nee Rethmeier), Katherine Saitz (nee Rethmeier), William Rethmeier Jr. and Toney Rethmeier, and our dear father-in-law and grandfather, at the age of 61 years.

Funeral on Saturday, Sept. 21, at 2:30 p. m., from Ziegenhein Bros. funeral parlors, 2623 Cherokee street, to St. Mathews Cemetery. Deceased was member of Cherokee Lodge No. 1363, K. and L. of H. (c)

RICHEY—On Wednesday, Sept. 18, 1912, at 7:15 p. m., Oliver G. Richey, beloved husband of Alice J. Richey (nee Lee), dear mother of James, A. G. and Walter Richey, aged 73 years 7 months and 5 days.

Funeral Saturday, Sept. 21, at 10 a. m., from family residence, 2433 Lemp avenue, to National Cemetery. Deceased was a member of G. A. R., Ransom Post No. 131.

Canton (O.), Brownsville (Pa.) and Collinsville (Pa.) papers please copy. (c5)

PEETZ BROS.' New Funeral Parlors, 2739 Lafayette—Grand 3546, Victor 490. (c65)

DEATHS

ROLLINSON—Entered into rest on Thursday, Sept. 19, 1912, after a brief illness, Charles Rollinson, beloved husband of Susie Rollinson (nee Holland), dear father of Luella, Dorothy, Marguerite, Charles Jr. and William Rollinson, in his forty-third year.

Funeral from family residence, 6636A Garner avenue, on Saturday, Sept. 21, at 1:30 p. m. Interment private. (c5)

SCHNEIDER—Entered into rest on Thursday, Sept. 19, 1912, at 10 p. m., Julius Schneider, at the age of 44 years and 4 months, beloved husband of Rose Schneider (nee Ridgeway), son of Enfraze Schneider and brother of Mrs. Henry Allen (nee Schneider), Mrs. Tony Mairfield (nee Schneider), Mrs. Belle Brooks (nee Schneider) and Alice Schneider.

Funeral from residence, 2419 Cass avenue, to Bethania Cemetery, on Saturday, Sept. 21, at 2:30 p. m. Deceased was a member of Elk Camp, W. O. W., No. 277. (c)

STANLEY—On Thursday, Sept. 19, 1912, Daniel S. Stanley, beloved husband of Cora Stanley (nee Gamble), and dear father of May Stanley and dear brother of John Stanley and Mrs. James T. Martin, age 52 years.

Funeral Saturday, Sept. 21, at 8 a. m., from family residence, 3848 St. Ferdinand avenue, to St. Teresa's Church, thence to Calvary Cemetery. (c)

Notice.

Members of Elk Camp 277, W. W., attend special meeting to arrange for funeral of F. W. Scheid, residence 1106 South Ninth street, Friday evening, Sept. 20, at 8 p. m.

Personal

Solid agate, 15c line; business personals, 25c line. Minimum, 2 lines. Full amount must accompany orders by mail.

PERSONAL—Jake Kahlenhener: Call for your clothes before you leave. Mother.

PERSONAL—My sympathy; keep me posted; letter received; miss you awfully. T. R. R. R.

PERSONAL—Wanted, present address of Mrs. Gertrude Cushing (nee Stecher); her sister, Elfriede Stecher, 74 Grundstrasse, Loschwitz, Germany, has important news for her. (c)

Lost and Found

Solid agate, 10c line; minimum 20c.

THAT LOST ARTICLE MAY NOT BE FOUND TODAY

or tomorrow or next week. In fact, a month or more may elapse before it turns up. A little persistency may be necessary. Often the article remains unfound; often fear of prosecution or hope of a more satisfactory reward may delay the restoration. Then, the belated awakening of the finder's conscience explains many delays. But persistency and Post-Dispatch wants will usually recover a lost article if an honest person finds it. The service of the Post-Dispatch Lost and Found Bureau is also enlisted in behalf of advertisers.

LOST

AUTOMOBILE DOOR—Lost; between Jefferson and Tamm. Finder return to 2301 Washington.

BAG—Lost, in Grand-Leader Wednesday afternoon, black silk bag, containing money. 1748 Waverly pl. Sidney 31. (c)

BARPIN—Lost; 6 pearls, 1 diamond in center. Return to Bowald J. Co., 573 Locust. Reward. (7)

BARPIN—Lost; pearl; suitable reward for recovery. 3726 Washington bl. Phone Lindell 4968.

BELT PIN—Lost, silver, with Yale seal, in shopping district; reward. Mrs. J. W. Lennon, 4137 Lindell bl.

BRACELET—Lost, 19th and Madison, Sunday, 15th, at 5:15 p. m.; gentleman was seen picking up same. Please call Central 8684L, evening, or call at 817 Market, second floor, during day. F. St. Gemme. (c)

BROOCH—Lost; cameo; in business district. Return to 402 Globe-Democrat bldg; suitable reward. (6)

BROOCH—Lost; small, heart shape, gold; diamond setting; reward. Mrs. Cox, 2718 Greer.

CAMEO PIN—Lost, Tuesday morning, between Sarah and Morgan and 7th and Lucas or on Hodiamont car; reward. 713 Lucas.

CHAUFFEUR'S LICENSE—Lost; No. 4083; on 9th and Pine or 6th and Lucas. Please return to Daniel Lighner, 2218 Cass; reward.

CUFF BUTTON—Lost, diamond set; reward. 8224 S. Broadway.

DINNER RING—Lost; of diamonds and pearls. Return to 4262 Washington and receive reward. (6)

DOG—Lost; half-grown collie; liberal reward if returned 37 Kingsbury.

DOG—Lost; black-and-tan male; answers to name Tuck. Return to 2673 Lucas; reward.

DOG—Lost; German dachsel; black, with tan feet; female; no collar. Phone Victor 1184. 2709 S. 11th.

DOG—Lost, shepherd collie, with license No. 14,941. Return to 2149 Fair av.; Kinloch Central 7760R; reward. (96)

DOG—Lost; English setter, orange, red and white tan; collar; reward. 2175 Clifton. Marshall 90J. (c)

DOG—Lost, white female bull terrier, poorly cut ears, no collar, Sunday; reward. Jos. Healy, 1916 Hickory; received cards, cannot make out address. Phone Sidney 1962L.

ENVELOPE—Lost; doily, hoops, thread, thimble. Pine st. or Cass car. Return Lost and Found Bureau, Post-Dispatch.

EYEGLASSES—Lost; gold-rimmed, Wednesday afternoon on Morganford rd. between Connecticut and Beck; reward. 3622 Morganford road.

FOB—Lost, afternoon of Sept. 17, in Faust's restaurant, gold watch fob, with small diamond; initials J. McF.; reward. Box N-58, Post-Dispatch.

GRIP—Lost; small; on Jefferson car going south; reward. 2109 Arsenal st.

HOUND—Lost; black and tan; on the 8th; license 19,012; $5 reward; no questions asked. Return 3001 S. 13th.

LOCKET—Lost; oval, 3 pictures and monogram I. F. S. A. Herder, 4721 Nebraska; reward.

MEDAL—Lost; bowling championship, 1910-11 engraved W Walter, about Sept. 12, 1912; liberal reward. W. F. Walter, 4135 Evans av. (7)

MESH BAG—Lost, Thursday, on Cass car, at 9:30 p. m.; reward. N. Crowley, 510 N. 4th st.

OPERA GLASSES—Lost, without case, at Hippodrome, Thursday evening; keepsake; reward. Forest 1854R. (c)

PENDANT—Lost, in department store or on street car, gold pendant, set with pearls and amethyst. Return to 4551A Rutger.

PIN—Lost; crescent, set with one diamond and small pearls; at Grand-Leader or Famous; reward. Phone Benton 1241R. 4271 Delta st., Richmond Heights.

PUP—Lost, brilliant bull, about 5 months old; reward; return to Allen Smith, 714 N. Sarah st.

PUP—Lost, white setter, 4 months old, black spots on ears; reward. R. F. Valentine, 753 Collinsville av., East St. Louis. (7)

RING—Lost; Thursday, Sept. 19, child's small diamond; name inside. Return 2915 Thomas; reward.

RING—Lost, two pansies, set with diamonds. Grand-Leader or 10-cent store. Return 4236 Morgan; liberal reward. (c)

SCARF—Lost, Wednesday, mink fur; liberal reward for returning. Mrs. Emma Hunt, 4946 McPherson. (c)

UMBRELLA—Lost, on Hodiamont car, morning of Sept. 18, silver-mounted ladies' umbrella; initial "F." on handle; reward. Phone Bell Cabany 386L.

WATCH—Lost, in shopping district or in car, lady's open-face, gold, with buttonhole chain; initial N on button; finder kindly return 3826A Kennerly; reward.

FOUND

BRIDGE TICKET—Found; Thursday night. Call Lost and Found Bureau, P.-D. (7)

DOG—Found, male French poodle, Sept. 6; call 7556 Comfort av., Maplewood. (1)

DOG—Found; fox terrier, young, white, two spots on right ear, one over right eye, left ear black edged. Call up Cabany 469. (c5)

PURSE—Found, on Bellefontaine car, Aug. 19, containing money and key. Awaiting owner Sixth District. (6)

ARTICLES FOUND BY THE POLICE.

SWEATER COAT—Found, Hamilton, near Wells; awaiting owner at Twelfth District.

MONEY—Found Grand car; awaiting owner at Sixth District.

Employment Wanted

MALE

Solid agate, 5c line; business notices, publisher's option, 10c line; minimum, 2 lines.

AUTO REPAIRMAN—Sit.; several years' experience. Box N-54, Post-Dispatch. (7)

BAKER—Sit. by first-class cake baker; sober and reliable. Ad. Julius F. Lane, 1625 S. 9th st.

BARTENDER—Experienced, desires position. Box N-90, Post-Dispatch. (7)

BOOKKEEPER—Sit. by thoroughly competent, reliable; double entry bookkeeper; cashier; 8 years' experience; best references; capable salesman. Box N-110, Post-Dis. (96)

BOY—15; wants sit. of any kind; knows typewriting. Box N-134, Post-Dispatch.

SITUATIONS WANTED—MALE

BOY—17 years, would like to learn the painting trade. J. Kohlenbrener, 1928 Cass.

CARPENTER work, cabinets, expert workman, capable of handling any work. Phone Sidney 2111. Victor 2432X. (7)

CARPENTERS—Sit. by 2, nonunion; want work; new or repair; reasonable wages. 2630 Caroline. (7)

CARPENTER—Sit. by nonunion; good workman; must have work; reasonable. Hollis, Lindell 633.

CHAUFFEUR—Sit. by colored, sober, careful driver; A1 references; call or write. 2637 Morgan. (7)

CHAUFFEUR—Sit. by colored; best city references; do reparing; 3 years' experience. Lindell 4033R. (1)

CHAUFFEUR—Sit.; 2 years' experience; work very reasonable. Write or call. L. Klein, 3014 Laclede av. (6)

CHAUFFEUR—Experienced; for private family; does own repairing; references. Box N-40, Post-Dispatch.

CHAUFFEUR—Licensed, wishes position; can operate and repair any gasoline car; sober and reliable; references. Address O. B. P., 4298 Cote Brilliante. (5)

COMPOSITOR—Sit. as lockup; capable young man; nonunion. Box L-136, Post-Dispatch. (5)

CONFECTIONER—Sit. by first-class, and cake baker; good ornamenter; with best of references. Box L-171, P.-D. (6)

COUPLE—Refined married couple who have met with misfortune, wish home in private family; wife to do housework and cooking, husband works downtown. Box N-77, Post-Dispatch.

DRUGGIST—Wanting relief clerk call up Sidney 3825L. (7)

DRUGGIST—Registered; single; wants situation; Missouri; competent and reliable; references. Box L-149, Post-Dispatch. (5)

ELECTRICIAN—Sit. by allround man, 9 years' experience, workshop; references; hotel or office building preferred. Steinberg, 1720 Carr st. (89)

ENGINEER—Wants sit.; ice machine and generators; allround man and mechanic. Box N-157, Post-Dispatch. (7)

FIREMAN—Sit.; 3951 Finney; Lindell 2979L.

FOREMAN—Sit. by good bread and cake, state wages. Address Jake Muehlman, Fairfield, Ill. (8)

HOISTING ENGINEER—For derrick work; willing to leave town. Box N-82, P.-D. (7)

HOTEL CLERK—Position by educated man. Box N-24, Post-Dispatch.

HOUSE BOY—Sit.; white; 17 years. Clarence Hansel, 512 Cass av. (5)

JANITOR—White, no children, down-draft boilers, tools, repairs, references. C. W., 2789 Davison. (7)

JANITOR—Middle-aged German, familiar with all kind furnaces, experienced in scrubbing, wants janitor position. Box N-107, Post-Dispatch. (7)

MACHINIST—Sit. as allround, by young man. Box H-19, Post-Dispatch. (5)

MACHINIST'S HELPER—Or drill press hand; would like to finish trade; 1½ years' experience; will work reasonable. W. C. Boyer, 4450A Easton.

MAN—Sit.; 30; shipping clerk or assistant. Wm. Reed Jr., 3409 Morgan st. (5)

MAN—Sit. stable foreman or watchman; 20 years' experience; strictly sober. Box L-163, Post-Dispatch. (5)

MAN—Care of furnace and yard in exchange for board, room and small compensation; references. Box N-95, Post-Dis.

MAN—Young, college student, wants any work in afternoons or evenings for room and board. Box J-86, Post-Dispatch. (7)

MAN AND WIFE—Sit. by allround, to work in good home or farm. Call or write at once, 5077 Ridge.

MAN—Sit. to manage poultry farm; thoroughly experienced in breeding and rearing poultry. Box N-143, Post-Dispatch.

MAN—Sit. by young man in school, after hours and Saturday; any kind of work. Box H-59, Post-Dispatch. (7)

MAN—Sit.; job work around house and yard; neighborhood 4500 West Pine. George, 4557 West Pine. (5)

MAN—Sit. by bright, young German, handy with tools, wants work; helper on auto delivery wagon or like occupation. Box L-152, Post-Dispatch. (6)

MAN—Sit. by young man, 19 years old, in some mercantile house, where there is a chance for advancement; willing worker. Box L-176, Post-Dispatch. (5)

MAN—A job on farm; married; no children; 25 years old; refined habits; have had experience and can furnish reference. Henry Berkshier, 2323 Geyer av., St. Louis.

MAN—Sit. by young, good education, good habits; can handle sundry side of drug store or any kind of clerical work; references; phone Delmar 3788X, or address 3729 Olive.

MECHANICAL ENGINEER—Wants drafting or designing of special machines; patent office drawings a specialty. Box L-121, Post-Dispatch. (7)

MEN—2, young, of 20, desire positions of any kind. Fred Gauer, 1222 Wright av.

NURSE—Sit. by man; no hospital work. Box H-109, Post-Dispatch. (6)

PAINTER AND PAPER HANGER—Sit.; neat work; have tools; references. 3952 Cook; Lindell 3128. (5)

PAINTING—House painting, hardwood finishing, interior decorating, city, country; best references or bonds. Phones Monroe 2529L, Delmar 3473R. (7)

PLUMBER—Sit.; or helper; nonunion; lead worker; sober, reliable; city or out. Box N-140, Post-Dispatch.

PORTER—Middle-aged; also bartender, lunchman; speaks German. Box N-108, Post-Dispatch.

SHIPPING CLERK—Experienced desires position in or out of city. Box N-141, P.-D.

STENOGRAPHER—Young man, 5 years' mercantile and legal experience, rapid and accurate, desires position as stenographer and clerk; moderate salary; excellent references. Box N-57, Post-Dis. (7)

WATCHMAN—Sit., or cleaning. 3965 North Market. (2)

YOUNG MAN—Wants position as saloon porter. B. Smith, 3133 La Salle.

YOUNG MEN—Sit. by two, to work evenings; clerical work preferred. Box L-160, Post-Dispatch. (6)

YOUNG MAN—19, desires to learn a trade; wages to begin no object. H. L. Buerre, 1908 S. Jefferson av. (5)

YOUNG MAN—Sit.; handy with tools; 3 years' experience in machinery and electricity. 6733 Garneau. (7)

SITUATIONS WANTED—FEMALE

CASHIER—Young lady desires position in office; reference and experience. Box N-104, Post-Dispatch.

CASHIER—Capable young lady desires position as cashier or saleslady. Box N-45, Post-Dispatch.

CHAMBERMAIDS—Sit. by well experienced colored girls for chambermaid work in hotel. Write or call, 2612 Pine.

CHAMBERMAID—Sit. by colored girl; general housework or cooking; in private family. Phone Bomont 2053.

COOK—Sit. by colored woman; call Bell Bomont 1734, 3d floor front; references. (5)

COOK—Sit. by colored, in small family of old people. 4286 Maffitt. Mrs. Howard. Lindell 1785.

COOK—German woman, neat and clean, would like place to cook or assist cooking merchants' lunch. Box N-103, P.-D.

COOK—Sits. by lady and sister to cook and keep house; no objection to children; apply to Mrs. Bore, 2641 Washington. (6)

COOK—Sit. by middle-aged Southern colored; go home nights. Lindell 1193. 3968 Fairfax.

GIRL—Sit. as office girl or other work. Box L-150, Post-Dispatch. (5)

GIRL—17, bright, wishes good advancing position immediately; no housework. 5750 Terry. Delmar 3218L.

GIRL—Sit. by neat colored, with private family, as housegirl or waitress; will work steady if employed. Call or write Esther Browns, 2030 Chestnut.

GOVERNESS—Refined, middle-aged lady, would like position as companion or governess; best of references. Box H-115, Post-Dispatch.

HOUSEGIRL—Sit. by colored, for housework; stay at nights. Phone Bomont 1746.

HOUSEGIRL—Sit. by colored to do housework. Call or write. Ida S., 2723 Wash.

HOUSEGIRL—Or nurse, colored, wants position. 1314 Chestnut st.

HOUSEGIRL—Sit.; neat colored; no laundry. Norma, phone Bomont 2280.

HOUSEGIRL—Sit. by colored girl to do housework; no washing; wages $25 month. Elizabeth Pritchett, 1409 N. 16th.

HOUSEKEEPER—Sit.; good references; cook and manager. 3728 Forest Park bl.

HOUSEKEEPER—Sit. by refined widow, two people or couple; call or write. 3425 Clark.

HOUSEKEEPER—No objection to children. 1215 N. 13th st.

HOUSEKEEPER—Sit. by woman with 4-year-old daughter. 1532 Bacon.

HOUSEKEEPER—Sit. by reliable, with infant 1 year old; no triflers wanted. Phone Central 9042X.

HOUSEKEEPER—Wants position in small party, one or more gentlemen, or for bachelors' home; can give the best of references; good buyer; splendid cook and reliable. Call or address 1527A N. Grand av. (7)

HOUSEWOMAN—Sit. by colored woman for housework; small family; references. Bomont 2269R.

HOUSEWOMAN—Sit. by colored woman, to do general housework. Central 4306L. 3500 Lawton.

LAUNDRESS—Sit. by colored; bundles at home; references. 318 S. Garrison. (6)

LAUNDRESS—First-class, wants 2 or 3 days out; city references. Bomont 792.

LAUNDRESS—Sit. by German lady. B. Degl, 1838 Menard.

LAUNDRESS—Sit. by German woman to do washing 2 days in week. 1805 S. 10th.

LAUNDRESS—Sit. by first-class, go out by day. Sallie McFarland, Lindell 1769. (5)

LAUNDRESS—Sit. by good colored; bundles to bring home. Write 2102 Morgan, rear.

LAUNDRESS—Sit.; washing to bring home. 2110 Adams. (7)

LAUNDRESS—Sit. by first-class colored, Saturday. Phone Lindell 4068.

P.-D. WANT AD ZOO No. 1

The "LION'S SHARE" of the comforts of life is for all who make use of the Post-Dispatch Want Ads
RICH MAN'S DIRECTORY—POOR MAN'S GUIDE
Phone Your Wants—Main 3150, Central 3415.

SITUATIONS WANTED—FEMALE

LAUNDRESS—Would like 3 or 4 days out; good references. Call Carrie, Lindell 1769. (5)

LAUNDRESS—Sit., with references, first two or three days regular; call J. H., 4218 Fairfax. (5)

LAUNDRESS—Sit. by experienced colored; Thursday and Friday; permanent; references. Bomont 2528. (5)

NURSE—Sit. for baby; call Mary Ann, room 7 Convent, Morgan and 22d.

PROOFREADER—Sit. by lady; union; experienced. Forest 2877. (7)

SEAMSTRESS—Wanted, plain and children's sewing, nursing in confinement, with light housework by the day. Call 1306 N. Newstead.

STENOGRAPHER—Sit. by first-class lady; 8 years' experience; $15 weekly. Forest 322.

STENOGRAPHER—Wanted, half day's position by first-class. Box N-114, P.-D. (7)

STENOGRAPHER—Neat accurate, experienced young lady, high school graduate, desires position. Forest 6550.

WOMAN—A position, lunch counter or pantry; out of city; settled lady. Box N-118, Post-Dispatch. (7)

Help Wanted

Solid agate, 10c line, except agents, salesmen, canvassers, solicitors; mail orders 15c line; minimum, 2 lines.

MALE

APPRENTICE BARBER—To finish trade. 3017 N. Jefferson.

ARCHITECTURAL IRON WORKERS—Finishers and stair builders. 421 S. 6th. (c)

ARM WAITER—Colored, young man; must be neat in appearance; restaurant experience; wages $7 week; night work; must be hustler. Regent restaurant, 104 N. 14th.

ASSISTANT CHOPPER—Apply King the Tailor.

AUTOMOBILE REPAIR MAN—A capable. Box A-157, Post-Dispatch. (c5)

AUTOMOBILE REPAIR MAN—First-class. Erving Auto Repair Co., 2015 Locust.

AUTOMOBILE MECHANIC—Allround, for repair shop; state where last employed. Box H-16, Post-Dispatch. (c6)

BARBER—Saturday; $5. 706 Market.

BARBER—First-class; steady; $12 guaranteed. 1605 Biddle.

BARBER—First-class; and porter; steady if suited; guaranteed. 1809 Olive.

BARBER—First-class; $5 guaranteed, for Saturday. 304 S. 14th.

BARBER—For Saturday; $4 guarantee. 1711 Franklin.

BARBER—First-class, for Saturday; $4 guaranteed. 2608 Olive.

BARBER—Friday evening and Saturday; $5 guarantee; shave, 15c. 3605 Gravois.

BARBER—For Saturday; $4.50 guaranteed; 15c shave. 306 N. Jefferson av.

BARBER—Good; for Friday and Saturday; $5.50 day or 75c on the dollar. 21st and Carr.

BARBER—For Friday evening and Saturday; $5 guaranteed. Call Grand 1020. Phil the Barber.

BARTENDER—Must do own porter work; German preferred. 4011 S. Grand.

BLACKSMITH—Camp. Apply at camp, Grand and Osceola. Davies Const. Co. (c)

BOOKKEEPER—Young man who has some experience selling goods. Apply American Tailor, 505 Star Bldg. (c7)

BOOKKEEPER—For wholesale commission firm; good opportunity to right party; reference and salary desired. Answer in own handwriting N-129, Post-Dispatch. (6)

BOOKKEEPER—For construction camp, with some experience in that line; about 45 years of age; will pay $50 a month and board; good references required. Answer Box A-149, Post-Dispatch. (c5)

BOX NAILER—Alcott Planing Mill, 3300 N. Broadway. (c)

BOY—To work in drug store. 2924 Wyoming.

BOY—Colored errand boy. 4500 Olive st.

BOY—Brauer Bros. Mfg. Co., 204 N. 14th.

BOY—To run errands; 14 years of age. Box L-193, Post-Dispatch. (6)

BOYS—Apply American Car Co., 1518 S. Vandeventer av. (c7)

BOY—For drug store. Kingsbury Pharmacy, 6010 Kingsbury bl.

BOY—To work in drug store. Coy Drug Co., California and Wyoming.

BOY—Watch case factory; about 17; reference. 312 Globe-Democrat Bldg.

BOY—About 17, for drug store; experienced preferred; school privileges. 5598 Etzel.

BOY—Strong, about 15; come ready for work. Apply 4121 Forest Park bl. (c)

BOY—Experienced, on power punch press. St. Louis Button Co., 415 Lucas. (c)

BOY—In drug store; one with some experience preferred. 4019 S. Grand.

BOY—16 years old; drug store; good references. 4256 Easton av.

BOY—Strong; 16 years old; to learn paper box business. M. A. Brown, 817 N. 17th. (c)

BOY—16 years old, for errands. St. Louis Button Co., 415 Lucas. (c)

BOY—To run errands and other office work; aged 16; $4 per week. Strasmer, Post-Dispatch. (5c)

BOY—Strong, to carry packages, at once. Steinbrook Importing Co., Vandeventer and Olive.

BOY—15, to run errands and general store work, in wholesale house; good chance for bright boy. Box N-17, Post-Dispatch. (5)

BOY—German, for real estate office; must be clean and bright; good future. Box A-185, Post-Dispatch. (c)

BOY—Strong, about 18, for shipping department, who can make boxes; good job for hustler. Apply 4121 Forest Park bl. (c)

BOYS—Two; one to work in washroom and one in checkroom. Apply 11:30 a. m., Cicardi's Cafe.

BOY—Experienced on paper flitter. St. Louis Paper Box Co., 21st and Randolph. (c5)

BOY—To work in drug store; must be willing; 2 or 3 years' experience. 2300 Salisbury.

BOY—To work in office and run errands; apply Copper Clad Malleable Range Co., Washington and Levee. (c5)

BOY—Strong, about 17, to assist in packing room, mercantile establishment. Box H-113, Post-Dispatch. (c)

BOY—To learn retail shoe business; must be 16 years of age and reside with parents. Hilts Shoe Co., 6th and St. Charles. (c)

BOYS—Must be 16 years and over. National Enameling & Stamping Co., 2d and Destrehan. (c7)

HELP WANTED—MALE

BOYS—16 years and older; steady work; good wages. Apply Stamping Works, Granite City; take McKinley car. (c8)

BOY—Bright; about 16; junior drug clerk; must live at home; have at least two years' experience; no porter work; best references required. 1400 N. Grand.

BOY—Large; for stock work. Apply Mr. Andrews, GARLAND'S, 409 N. Broadway. (c)

BUNDLE BOYS—Must be 16; bring certificate. Kline Cloak Co., 509 Washington. (c)

BUSHELMEN—Experienced, and pressers. S. e. cor. 8th and Washington. (c)

BUSHELMAN—Come ready to work. 2752 Arsenal. (c)

BUSHELMAN—For repair work. 803 Market.

BUSHELMAN—Apply today. 229 Central National Bank Bldg. (c)

BUTCHERS—Apply at Kroger Grocery Co., 811-813 N. 6th st. (c)

BUTCHER—First-class butcher and meatcutter, at once. Apply People's Meat Market, 123 West Main st., Belleville, Ill. (c)

CABINETMAKER—First-class, and boys. 1700 S. 14th st. (c)

CANDY HELPER—Experienced. 715 Washington. (c)

CANDY MAKER—First-class, sober, hard goods candy maker for open fire and vacuum work; references required. J. E. Bryant Co., Amarillo, Tex. (c1)

CAR BUILDERS—Cabinetmakers, woodworking machine hands, hammersmith. Apply AMERICAN CAR CO., 1518 S. Vandeventer. (c7)

CARPENTERS—Apply Armour & Co., National Stockyards, Ill. (c5)

CARPENTERS—Two, for jobbing. 1211 Chestnut. (c)

CARPENTERS—Good finishers and fast door hangers. 5426 Cabanne. (c)

CAR FINISHERS—Blacksmiths, car and coach builders. St. Louis Car Co., 8000 N. Broadway. (c7)

CAR CARPENTERS—There is always work and money when you want it at the Ottawa Kansas Car Works; liberal piece-work schedule; 24c per hour guarantee; full time. (c8)

CHAIR FINISHERS—Experienced. National Chair Co., Main and Clark. (c)

CHOPPER—To cut cloth after patterns. Apply King the Tailor.

CLERK—Experienced in clothing and shoes. 803 Market.

CLERK—Young man of 19 for clerical position with excellent opportunity for right boy in large house; must be grammar school graduate and prefer one who is thoroughly familiar with use of phone; don't answer unless willing, reliable and having good references. Box H-95, Post-Dispatch. (6)

COLLECTOR—Young man, in St. Louis; good chance for advancement in time-payment business to right party. Box N-109, Post-Dispatch. (7)

COLLECTORS—3, for city and country routes, 24 to 32 years of age; single preferred; must be hustlers and able to produce results; not afraid of hard work; bond required. P. F. Collier & Son, 309 Kinloch Bldg.

CONCRETE LABORERS—Colored, by John B. Turner Co., at Kingsbury and De Baliviere. (c5)

COOK—Short order. 506 Market st. (c)

COOK—First-class; and 3 waiters. 2731 St. Louis av.

CORNICE WORKERS—Galvanized iron; for inside work, with some experience on metal window frame and sash repair. 421 S. 6th. (c)

COST CLERK—Must be neat, quick and accurate at figures; state references; salary $6. Box H-112, Post-Dispatch. (c)

COUPLE—Man and wife in boarding house; wife for washing and ironing, man for yard and furnace work; basement, $35 month. 4255 Westminster pl.

CUTTER—Experienced on ladies' suits and coats. Greenberg & Stainhauer, 823 Washington, 4th floor. (c5)

DENTIST—Operator, registered in Illinois; $30 per week. Box A-140, P.-D. (c7)

DENTIST—Must be good allround operator, registered in Illinois; good salary. Box A-166, Post-Dispatch. (c)

DISHWASHER—Edison Hotel, 105 N. 18th.

DISHWASHER—Man. 2301 Market st. (c)

DISHWASHER—$6 per week. 4054 Manchester.

DISHWASHER—Night; one who can cook short orders; $9 per week. 4054 Manchester.

DISHWASHER—Middle-aged man for dishwashing in lunchroom; call 3 p. m. 1221 Chouteau.

DRIVER—Sober white man, to drive team; steady work. 3404 Walnut.

DRIVER—Inquire Furniture Factory, 11th and Palm.

DRIVER—For gasoline truck; must have references. Apply Krey Packing Co., 2100 Bremen. (c)

DRUG CLERK—Junior; or boy to work in drug store. 6122 Page.

ERRAND BOY—1115 Union. (5)

ERRAND BOY—Chance to learn trade. Apply 526 Spruce. (c)

FREIGHT CAR BUILDERS—APPLY AMERICAN CAR CO., 1518 S. VANDEVENTER. (c6)

GLASSWARE PACKER—For pharmaceutical house. Apply W. S. Garvin, 508 N. Commercial. (c)

HAMMERSMITH — Must have experience at bulldozer work. Apply AMERICAN CAR CO., 1518 S. Vandeventer. (c7)

HARNESSMAKER—Brauer Bros. Mfg. Co., 204 N. 14th.

HAMMER MEN—AND SUCKERS FOR WORK STEEL FREIGHT CAR SHOP; STEADY WORK UNDER BETTER THAN ORDINARY CONDITIONS. APPLY MOUNT VERNON CAR MFG. CO. MOUNT VERNON, ILL. (c8)

HARNESS MAKERS—Five; harness cutter, collar cutters and stitchers; steady employment guaranteed. Minnesota Harness Factory, Inc., Winona, Minn. (c7)

HELP WANTED—MALE

HOG BUTCHERS—Heil Packing Co., Missouri and La Salle.

IRON WORKERS—Also helpers. Apply Union Iron and Foundry Co., 1452 S. 2d. (c)

IRON MOLDERS—For Joliet; all piece-work; standard pay; no trouble. See superintendent at 823 Market st.; ship Saturday.

JUNIOR PHARMACIST—Give age, experience, references and salary expected. Box H-44, Post-Dispatch. (5)

LABORERS—25, at 23d and Franklin; John J. Dillon. (c5)

LABORERS—25: 9th and Sidney. John J. Dillon. (c5)

LABORERS—Atlantic Quarry & Const. Co., Montrose and Scott. (c89)

LABORERS—Apply American Car Co., 1518 S. Vandeventer av. (c7)

LABORERS—Cupples Station, 9th and Poplar sts. (c)

LABORERS—Fifty-five; $2 and $2.25; De Baliviere and Wabash tracks. Webb-Kunze Const. Co. (6)

LABORERS—Fifty; $2 and $2.25; King's highway and Magnolia. Webb-Kunze Construction Co. (6)

LABORERS—10, at once; 11th and Pestalozzi st. Hartmann Bricklaying and Contracting Co.

LABORERS—For wrecking building, at Naber Lumber Co., 3722 N. Broadway. Mike McKenzie.

LABORERS—25; Evens & Howard Fire Brick Co., Gregg Station, St. Louis County, Mo. (c8)

LABORERS—Two; southeast corner 9th and Olive. Hiram Lloyd Building and Construction Co. (c)

LABORERS—Colored, for concrete work. Harry F. Heman, Delmar and Skinker rd. (c7)

LABORERS—Colored, for concreting, in alley west of Union, between North Market and Garfield av. Bambrick Bros. Con. Co. (c5)

LUMBERMEN—Lumber graders, handlers and pilers; steady work. Apply foreman, Newstead and Duncan. (c)

LUNCH RUNNER—And cook, at once. 207 Valentine.

MACHINE OPERATOR—And bench man combined. Ducker & Foster, Peoria, Ill. (c4)

MACHINE PRESSER—At once; and young man for delivering. North End C. & D. Co., 2006 East Grand. (c)

MACHINE HANDS — Planing mill; also helpers. AMERICAN CAR & FOUNDRY CO., Madison, Ill. (c6)

MAN—To sell hot tamalies. 1242 Carr st.

MAN—For frying in lunchroom. Call 3 p. m., 1221 Chouteau.

MAN—For general clean-up work. Consumers' Grocery and Meat Co., 826 Market. (c)

MAN—To wash trucks; apply 9 a. m. Saturday. 1820 Locust. (c)

MAN—To work in paint factory; must have experience. 2344 Gravois. (7)

MAN—For general work in flower store. Apply 2334 Washington.

MAN—Experienced colored. Apply at once. 4371 Lindell.

MAN—Good, to learn to pick chickens; room and board and $20. 2631 Oregon av. (c)

MAN—Experieced on polishing and edging men's belts. Ely & Walker Suspender Factory, 16th and Locust sts. (c57)

MAN—An experienced house and yard. Call between 4 and 6 today; refs. 30 Washington ter.

MAN—Experienced, making men's belts; apply to Ferguson-McKinney Belt Factory, 13th and Lucas av. (c5)

MAN—First-class, for laying off doors; good wages to right man. Huttig Sash and Door Co., 1206 S. Vandeventer.

MAN—Young, 18 to 20, with some experience, to work in grocery. 2011 Market st.

MAN AND WIFE—German; English-speaking; work on farm; good place. Box N-91, Post-Dispatch. (96)

MAN AND WIFE—General housework, care horse, cow, garden; with references. 318 Granite Bldg.

MAN—Young, to go on road with traveling salesman; about 19 to 25 years old; nice dresser and nice manners; well built, to try on sample garments. Box N-75, P.-D.

MAN—Young, of good education, who desires to learn the drug business; give age, references and salary expected. Box H-45, Post-Dispatch. (5)

MAN—Good, reliable, colored man to do general cleaning around office and factory; must be experienced, steady, willing worker; call with references. 3215 Papin. (c)

MAN—Handy in the kitchen and wash dishes; come ready for work; also middle-aged man to tend to furnace and do chores. Hippodrome Hotel, 6th and Walnut. (c)

MAN AND WIFE—White, without children; wife for general housework and cook, man to care for horse and furnace; salary, $45 per month; reference required. Call in person, 215 Hudson av., Ferguson, Mo. (5)

MAN—Young, energetic man to clerk in dry goods department; must be capable of keeping stock in first-class condition and be willing to make himself useful all over the department; none others need apply; salary $15 per week. Ad. at once, Box 202, Sikeston, Mo. (c5)

MEATCUTTER—3858 Olive st.

MEATCUTTER—Good. Apply 2308 Cass. (c)

MEATCUTTER—Experienced. Call early. 5005 N. 20th st.

MEATCUTTER—First-class, at once. Apply 15th and Benton.

MEATCUTTER—First-class man only; $18 per week. 4518 Manchester. (c)

MEATCUTTER—Experienced. 715 Washington. (c)

MEATCUTTER—Call this afternoon, Stahl Bros., 2710 Market st. (c)

MEAT CUTTER—First-class. Goodfellow and Etzel. Delmar 7297.

MECHANICAL DRAFTSMAN—Young man, for machine designing; state experience and salary expected. Box H-94, Post-Dis. (c)

MEN—200, cut, haul willows; $1.75 to $2 per day. Apply 821 Chestnut. (c8)

MEN—40; tomorrow morning. 704 Gratiot st. Thos. Kelly. J. Miller, foreman.

MEN—50, $2.25 day; money any time; six months' work. Euclid and Scott. Sutton Contracting Co. (c8)

MEN—Of good appearance; several sales positions open for live wires; salary and commission. T. W. Logan, 716 Locust st. (c8)

MEN—Three, to work on stoves; must be experienced. Koch-Stittner Hardware Co., 23d and Benton sts. (c)

MEN—For U. S. Army, able-bodied, unmarried men, between ages of 18 and 35; citizens of United States, of good character and temperate habits, who can speak, read and write the English language. For information apply to Recruiting Officer, 3d and Olive sts., St. Louis; 220 S. Main st., Hannibal, Mo., or 1016 Walnut st., Murphysboro, Ill. (c15)

MEN—Reasonable hours; free shower bath; half day off on Saturday. Apply NATIONAL LEAD CO., 10th and Clark. (c8)

MOLDERS.—Bench and squeezer; highest wages. ST. LOUIS MALLEABLE CASTING CO., 7800 N. Broadway. (c8)

NAILERS—Experienced machine nailers. Call 200 Chouteau. (c)

NEGROES—50; to cut and load willows; apply 821 Chestnut. W. L. Killebrew & Co. (c8)

NEWS AGENT—To run on train call. Van Noy News Co., 1629 Clark. (c8)

NIGHT WATCHMAN—Must be experienced with boilers and pumps, sober and reliable. Box H-116, Post-Dispatch. (c)

PACKER—First-class, for glassware, china, etc. Call at 212 S. 4th.

PAINTERS—First-class, union. Call at 3522 Tennessee.

PAINTER—Apply at once; open shop. 4396 Olive st. (c)

PATTERN MAKERS—Apply Fulton Iron Works, 6300 Plymouth. (c)

PATTERN VARNISHERS — Experienced. American Steel Foundries, Granite City, Ill. (c6)

PHYSICIAN—Do not answer unless you possess the following qualifications: Not over 45, must have certificate to practice in Mis-[illegible]ic diseases of men and women, must have some knowledge of electric theapeutics, office practice exclusively; must furnished satisfactory references as to character, habits, etc.; to a "live wire" case taker we offer a most magnificent proposition; business incorporated under the laws of Missouri, well established and advertised extensively; write for interview; all answers treated strictly confidential. Box L-175, Post-Dispatch.

PHOTOGRAPHER—To open studio; 2907 N. Newstead av.; good location, reasonable rent. (2)

POLISHERS—A LARGE MFG. CO. IN CENTRAL ILLINOIS CAN GIVE EMPLOYMENT TO THREE OR FOUR FIRST-CLASS POLISHERS. FOR FIRST-CLASS MEN WE PAY FROM 27¼C TO 32½C PER HOUR. WORKING CONDITIONS ARE OF THE BEST AND PERMANENT EMPLOYMENT IS ASSURED. BOX A-158, POST-DISPATCH. (c14)

PIPE FITTERS—And helpers. Apply ALUMINUM ORE CO., East St. Louis, Ill. (c6)

PLASTERERS—Nonunion. Call Delmar 2109J after 6 p. m.

PORTER—1115 Union. (5)

PORTER—Colored young man; about 18. Drug store, Hamilton and Minerva.

PORTER—Colored, for barber shop; tools furnished. 2408 N. Spring av.

PORTER—Colored; apply between 6 and 7. saloon, Chouteau and Taylor.

PORTER—Hotel. Apply at once to head porter, Laclede Hotel.

HELP WANTED—MALE

PORTER—White; neat appearance, sober, willing to work. Hotel Crescent, 2800 Locust. (c)

PRESS HANDS—Experienced on cutting and stamping press work. Apply 120 Cedar. (c)

PRESSER—On men's garments. Gaubatz, 356 N. Boyle.

PRESSERS—For men's clothing. Apply clothing dept., Stix, Baer & Fuller D. G. Co. (c)

PRESSER—Must be allround man; must know how to press ladies' and gents' work. Call at once, 3938 Olive. (c)

QUARRY MEN—And laborers. Apply Bambrick Bros., 5229 St. Louis av. (c7)

QUARRY MEN—And laborers; mile south of Jefferson Barracks, on Iron Mountain railroad. (6)

ROCK BREAKERS—$1.75 square. Apply Skrainka Construction Co., 25th and Benton. (c7)

SALESMAN—Between 25 and 35 years of age, to solicit business, old established firm; good prospect for right party; commission basis. Box A-62, Post-Dispatch. (c8)

SEAMER—Double; experienced man on pails, oil cans, etc. 120 Cedar. (c)

SEWER LABORERS—Six; highest wages paid. Thomas Herbert, 4310 Hunt av. (c)

SHOEMAKER—Good man for repair work, at once. Wearwell, 106 N. Broadway.

SHOVELERS—20; $2.25 day; money any time. Clara and Kingsbury. T. E. Cavanagh. (6)

SODA WATER BOY—1115 Union. (5)

SOLDER—Experienced; for assortment work. 1521 N. 11th.

STATIONARY ENGINEER—One familiar with electric dynamo and electric lighting; elderly man preferred; steady work year round; salary $18 per week; state age, experience and where last employed. Box A-150, Post-Dispatch. (c7)

STENOGRAPHER—Experienced; no others need apply. Singer Bros. Cloak Co., 1224 Washington av. (c)

STOCK KEEPERS—Ten; clothing; apply at once to S. E. Cor. Broadway and Pine. (c)

STOVE MEN—Two; to repair and blacken stoves. Apply Ziegenheim Bros. Furniture Co., 248 Collinsville av., East St. Louis. (c8)

TAILORS—First-class bushelman. Apply Terrell Tailoring Co., 304 Globe-Dem. Bldg.

TAILOR—To assist in busheling; apply King, the tailor.

TAILOR—Experienced coat maker in ladies' tailoring, at once. 4906 Delmar bl. (c)

TAILOR—TO SHAPE LAPELS AND EDGES; GOOD WAGES. L. I. HANNA CO., 113 N. 8TH ST. (c5)

TAILOR—TO BASTE UP TRY-ONS AND EDGES; STEADY POSITION. L. I. HANNA CO., 113 N. 8TH ST. (c5)

TEAMS—21st and Gratiot sts. (c)

TEAMS—20; $5 daily; Clara and Kingsbury. T. E. Cavanagh. (6)

TEAMS—With 50-foot beds. Atlantic Quarry & Const. Co., Montrose and Scott. (c89)

TEAMS—50; $5 a day; 6 months' work. Euclid and Scott. Sutton Contracting Co. (c8)

TEAMSTERS—Old Manchester and Ellendale. J. B. Murphy.

TEAMSTERS—10, and wagon dumpers at Grand and Osceola. Davies Const. Co. (c)

TEAMS—20; at Vandeventer and Duncan avs.; have hot stuff. Granite Bituminous Paving Co. (6)

TINNERS — Apply in person. AMERICAN CAR & FDY. CO., Madison, Ill. (c4)

TOOL MAN—Good; able to furnish references; good steady position. Apply between 9 and 11 Sunday morning. 1311 Chestnut. (c6)

TWO CARPENTERS. Southeast corner 9th and Olive. HIRAM LLOYD BUILDING AND CONSTRUCTION CO. (c)

UPHOLSTERERS—$18 to $21 per week to good men: steady work. Box K-99, Post-Dispatch. (c6)

WATCHMAKER—One who is optician preferred; for a large town in Kentucky. Apply Elliott Jewelry Co., 506 Globe-Democrat Bldg., St. Louis, Mo.

WHITENER—One, good; and plasterer; come ready to work. Call 2859 Gravois. (7)

WRECKERS—$1.75; Grand Opera House, 6th and Market. Wm. Kelly, foreman.

WRECKERS—10; $1.75 per day; bring hatchet. A. A. Scharff, 15 S. 9th.

YOUNG MAN—To travel; salary, expenses. Call 818 Holland bldg. (c8)

YOUNG MAN—To work in drug store; references required; call today. 3924 Hamilton.

YOUNG MAN—About 18, for drugs and soda fountain. Box N-43, Post-Dispatch.

YOUNG MAN—To work in lunch room. Jefferson and Pestalozzi.

YOUNG MEN—18 to 20 years old, to do assembling in machine shop; German preferred. Box N-111, Post-Dispatch.

YOUNG MAN—Experienced in wrapping and inspecting; permanent position. Apply Kline Cloak Co. (c)

YOUNG MAN—Married, to milk 15 cows; experienced dairymen, and deliver; furnish house, fuel, milk and $40 month. W. A. Ogg, Kirkwood.

Wanted Wheel Rollers on Cold Wheels AMERICAN STEEL FOUNDRY, Granite City, Ill. (c6)

SHOEWORKERS WANTED

BOTTOM SANDER—On men's work. Friedman-Shelby Shoe Co., Pacific Factory, Jefferson and Madison. (c)

CHANDLER—McKay. S.-P. F. Shoe Co., Vandeventer and Laclede. (c)

OPERATOR—Niggerhead; one that can assemble. Filsinger-Boette Shoe Co., 2801 Benton st. (c1)

SHOEMAKERS—Cutters on infants' fine shoes. Fargo & Phelps, 1701 N. Robey st., Chicago. (c7)

SIDE LASTER—For 1 day's work. Call this evening, 6:30 to 7:30, 2510A Sullivan. F. Sleck.

AGENTS WANTED

AGENTS—Any intelligent person may earn steady income corresponding for newspapers; experience unnecessary. Ad. Press Correspondence Bureau, Washington, D. C. (77x)

AGENTS—Don't be greedy for work; easily make $4 to $10 a day; sell everywhere, without talk; sample and catalog free. C. A. Briggs Mfg. Co., Pardeeville, Wis.

AGENTS—Progressive party official handbook; agents earn $20 daily; retails $1; agents 50c; outfit free. Nichols & Co., Naperville, Ill. (89)

SECURE the agency for the Golden Rod Vacuum Cleaner if you want to make all kinds of real money this fall; special inducements to real live agents and organizers. The Hugo Mfg. Co. Chicago, Ill. (8)

START a home business that will bring you $100 monthly; I made $8500 first year with same business; spare time; no canvassing; I will show you how; instruction book free. Voorhees, Desk T. Omaha, Neb. (1)

SALESMEN WANTED

SALESMEN—Fifty; clothing; apply at once to S. E. Cor. Broadway and Pine. (c)

SALESMAN—Experienced furnishing goods; with reference. Fred Geltz Sons, 414 N. 7th st.

SALESMAN—An aggressive, up-to-date salesman for an interesting proposition; large company; competition limited and position permanent; contract office, s. e. cor. 6th and Olive sts., room 518. (c5)

SALESMEN—Who are successful in selling country trade; must be energetic, hard workers; we pay big compensation and must have men who can get a big share of the business. Box N-130, Post-Dispatch. (6)

SALESMAN—To take orders for men's and ladies' clothes made to measure; sold on installment plan, $1 weekly; salary guaranteed. Apply American Tailors, 305 Star Bldg., 12th and Olive. (c8)

SALESMAN—Reliable, with moderate capital, to handle own money and manage office; should pay over $7000 first year; investigation invited. See W. A. Roberts, room 212 Jefferson Hotel.

SALESMAN—A specialty man to sell the Edison Dictating Machine in Memphis; good opportunity and proposition to the right man who will stick on the job and work hard; send references and previous experience in first letter. Abr. Greenspan, 79 Monroe, Memphis, Tenn. (c7)

SALESMAN—Who is a business producer desiring to connect with a reliable firm in the capacity of traveling salesman to handle a lucrative and attractive line; financial arrangement will be made commensurate with ability of man we employ; position will be permanent. Suite 1112 Chemical Bldg.

MEN—Several, middle-aged, for special work, preferably with sales experience; position requires refinement and culture and ability to meet the best class of people; good salary if you can qualify. Box A-123, Post-Dispatch. (c5)

TRADE SCHOOLS AND AGENCIES

SCHOOLS AND COLLEGES

BE AN AUTO EXPERT In a few weeks; big pay. AUTO SCHOOL, 1915 Pine st. (c8)

DAY AND NIGHT SCHOOL Largest and best in the city; bookkeeping, shorthand, typewriting, English. DRAUGHON'S COLLEGE, 611 N. Broadway. (c8)

PARTNERS WANTED

PARTNER Wtd.—With some money; one who has business ability. Call 3 N. 6th. (5)

PARTNER Wtd.—With $3000; straight commercial proposition; will stand rigid inspection. Box A-126, Post-Dispatch. (c6)

PARTNER Wtd.—With practical experience in insurance and real estate loan business. Box H-84, Post-Dispatch. (c)

PARTNER Wtd.—In lunch car; must be a cook; very little money required, good location, southwest corner 3d and St. Louis av., East St. Louis, Ill. (5)

CANVASSERS AND SOLICITORS

COLLECTOR—Man to collect and solicit coal business. St. Louis Consumers' Coal Co., 12th and Lucas. (7)

SOLICITORS—Ladies and gents. at Fick Studio, 1310 Olive. (c8)

SOLICITOR—Lady or gent; well acquainted with lodges. Apply 4112 Chouteau. (5)

HELP WANTED—FEMALE

ADDRESSERS—Longhand; room 204. 420 Market st. (c)

APPRENTICE—To learn ladies' tailoring, of neat appearance. Call 4906 Delmar. (c)

ARM WAITRESS—First-class. Edison Hotel, 105 N. 18th.

BINDERY GIRLS—Experienced; at once. Perrin & Smith Prtg. Co., 217-219 Olive.

BINDERY GIRLS—Experienced. Stephens Litho. Co., 2d and Vine sts. (c)

BUNDLE WRAPPERS—Ten; apply at once to S. E. Cor. Broadway and Pine.

CASH GIRL—25; apply at once, to S. E. Cor. Broadway and Pine.

CASHIER—Young lady; in retail grocery. 1045 N. Vandeventer.

CLERK—Young lady for figuring costs; quick and accurate; state qualifications. Box K-42, Post-Dispatch. (c7)

COOK—Good, refs. required. Apply 3 Kingsbury pl.

COOK—Good wages; experienced. 6213 Easton av.

COOK—White; must have references. Apply to Mrs. A. B. Carruthers, 5234 Westminster.

COOK—Good experienced white woman in restaurant. 4949 Delmar.

COOK—Housemaid and nurse; $25 each. 3411 Franklin.

COOK—Competent; references required. Apply 4925 Berlin av.

COOK—To assist with general housework. 5034 Raymond. (c)

COOK—Good, and willing to do general housework; wages $30. Two in family; must have references. 4727 Westminster pl.

COOK—Experienced; boarding house; colored or white. Call at once, 1817 La Salle.

COOK—2d; good wages, good home; call at once Mayfield Sanitarium, Suburban and Taylor. (c)

COOK—Good woman; good salary; steady work. Schneider Hotel, 1106 S. Broadway. (c)

COOK—Permanent position in family of 3 adults; attractive wages; own bathroom; must assist with housework. Phone Forest 396.

COST CLERK—Must be neat, quick and accurate at figures; state references; salary $6. Box H-112, Post-Dispatch. (c)

COVERING GIRLS—Experienced; no other need apply. F. J. Schleicher Paper Box Co., 1811 Chouteau. (6)

DEMONSTRATOR—On toilet goods; state experience and salary expected. Box H-6, Post-Dispatch.

DINING-ROOM WOMAN—No objection to child. Park Hotel, 1820 Broadway, East St. Louis, Ill. (5)

GIRL—704 S. Broadway.

GIRLS—At once, over 16 years of age. Columbia Can Co., 2d and Madison. (c6)

GIRLS—American Paper Products Co., 2d and Bremen. (c8)

GIRL—German, for general housework. 1526 N. Euclid. (c7)

GIRL—For general housework. 6702 Oakland.

GIRL—For dry goods store. D. J. Fasrestal, 3869 Folsom.

GIRL—Bright, to learn millinery business. 5020 Delmar bl.

GIRLS—To pack confetti. St. Louis Confetti Co., 12 N. Commercial.

GIRL—To assist with general housework in family of 3. 2633A Park.

GIRL—For general housework; no washing or ironing; good wages. 3806 Delmar.

GIRL—Good white, for general housework. 3507 Franklin.

GIRL—Young, to live in neighborhood, to help before and after school. 4936 Woodland. (c)

GIRL—To assist in general housework. 4404 N. 14th st.

GIRLS—Two. Thompson Dairy Lunch, 718 Olive st.

GIRL—For general housework, laundry included; 4 adults; $25; ref. 3651 Hartford.

GIRL—For hairwork. Acme hair store, 2610 Olive st.

GIRL—To label and wrap patent medicine. Pfeiffer Chemical Co., 508 N. Commercial.

GIRL—Competent white for general housework; family of three. 3511 Victor.

GIRL—Good, for general housework in small family; no family work. At 737 Central av., Clayton, Mo. Mrs. Phillips. (5)

GIRL—Competent white, for general housework; no laundry work; good wages. Apply 5853 Plymouth. (c)

GIRL—Good, reliable, for general work; no laundry; good wages; references required. Call Cabany 4215. 6325 Washington. (c)

GIRL—To work on gloves, handy at sewing. Apply Continental Dyeing and Cleaning, 2416 N. Newstead. (c)

GIRL—Neat, colored; to assist in dining room and other work. 5882 Julian; Cabany 781L.

GIRL—Facing down girl in paper box factory. Friedman Shelby Shoe Co., Pacific factory, Jefferson and Madison. (c)

GIRL—Neat, intelligent; for work in medical laboratory; $5 week; opportunity for advancement. Box H-5, Post-Dispatch. (c96)

GIRL—An exper. white for general work in family of 2. Apply Friday 5340 Waterman; phone Forest 4479.

GIRL—White, for general housework in small family. 32 Maple av., Webster Groves. Phone Webster 52A. (7)

GIRL—Young; to assist in housework, six-room flat; no laundry; come after breakfast, go home at night. 3504A Juniata.

GIRL—Experienced white, for general housework in family of 2. Apply Friday 5340 Waterman. Telephone Forest 4479.

GIRL—White, for general housework, good wages; telephone Lindell 1087 or call 4141 Delmar bl. (c7)

GIRLS—16 years old, for light work in factory. St. Louis Button Co., 415 Lucas.

GIRL—Neat, competent, white, for dining room and chamber work. D'Arles Hotel, Morgan and Walton.

GIRL—Good, for small family, to do general housework; no washing; phone Grand 623. (c5)

GIRLS—20 years old, for the bakery making department. Apply Superintendent Busy Bee Candy Co., 708 St. Charles. (c)

GIRL—White, to assist in general work; ref. exchanged; 3 in family; no laundry; high wages; plain cooking. 3964 Westminster. (c)

GIRL—White, experienced, for general housework; family 3 adults; no laundry work; $25 month to strong, capable girl; sit. in Albion pl., but call 5755 Waterman av.; phone Cabany 2573. (7)

GIRLS WANTED To operate candy wrapping machine. Apply MISSOURI CANDY CO., 812 N. Main.

GIRLS—Earn dollar an evening addressing postals at home; first supply of cards and particulars to start work for dime. Lawrence Mfg. Co., Postoffice Box 747, St. Louis, Mo. (5)

HOUSEGIRL—Good, for general housework. Box L-117, Post-Dispatch. (5)

HOUSEGIRL—16; for general housework. 2752 Armand pl.

HOUSEGIRL—For general housework. 1841 Kennett, block south Park av.

HOUSEGIRL—Neat; for general housework. 3826 Cleveland.

HOUSEGIRL—For general housework. 2106A East Grand.

HOUSEGIRL—Or young woman, to assist in housework and cooking. 4253A Grove st.

HOUSEGIRL—Young; for general housework; small family, good place. 2920 Locust.

HOUSEGIRL—For general housework; good home. Central 7733R. 2728 Dickson. (c)

HOUSEGIRL—In East St. Louis, for general housework. St. Clair 1671L. (c)

HOUSEGIRL—For general housework; no washing; go home nights. 3100 Chippewa. (c5)

HOUSEGIRL—White; small family; good wages. Call at once and bring references. 5964 Wyoming st. (89)

HOUSEGIRL—White, for general housework; good wages. Phone Cabany 2538. 5724 Maple. (6)

HOUSEGIRL—Good German for general housework and cooking; no washing; good wages, good home. 2002 Obear av.

HOUSEGIRL—White, general housework; small family. 543 Hanley rd., Bell phone Hanley 165A. (6)

HOUSEGIRL—For general housework; references; small family, no laundry; $30; phone Webster 1143M.

HOUSEGIRL—Young, or middle-aged woman for general housework. Call 2706A Accomac. (c5)

HOUSEGIRL—Strong, young, to assist in housekeeping; no washing. Delmar 3944J. 4535 Morgan st. (6)

HOUSEGIRL—To do general housework; 2 in family, 6-room apartment; apply Apartment B, 414 North Union.

HOUSEGIRL—Competent, for general housework; no laundry; must be good cook. 5853 Von Versen. (c)

HOUSEGIRL—Experienced, to cook and do washing, but to sleep at home; small family, in small apartment; University car line. Phone Cabany 1690. (6)

HOUSEGIRL—Experienced, white, for general housework, in small family; must be good cook; call 16 Beverly pl., or Bell phone Forest 8852.

HOUSEGIRL—White, to assist with general housework and laundry; Christian preferred; suburban home. Ad. Mrs. F. M. Kiwell, East St. Louis, Ill. Phone East 22[illegible]. (c6)

HOUSEGIRL—Good, for general housework; plain cooking; with or without laundry; modern conveniences; near car line; call, phone or write Dr. Creveling, 102 Plant av., Webster Groves. (5)

HOUSEKEEPER—Middle-aged lady to keep house for old lady. 4132 Finney. (6)

HELP WANTED—FEMALE

HOUSEKEEPER—For the country. 2618 S. 7th st., in afternoon.

HOUSEKEEPER—Reliable; take entire charge; two in family; good home; moderate wages. 6124 Idaho.

HOUSEKEEPER—By working man, with 4 children. Address S. G. Chenoweth, Carrier Mills, Ill. (7)

LADY—Colored, to work in kitchen. 2638 Pine.

LAUNDRESS—At 3809 De Tonty st.; Bell Grand 1610.

LAUNDRESS—First-class; for Monday and Tuesday; steady work; references. 4604 McPherson.

MAIDS—Two; apply Washington University Hospital, 611 N. Jefferson. (c)

MILLINER—Hart millinery store, 5443 Easton; both phones.

NURSE—Experienced, for child. 5176 Raymond av.; Bell phone Forest 4714. (7)

NURSE—To engage a nurse for last of October; state experience, references and price. Box N-117, Post-Dispatch.

NURSE—For 18-months baby; must be clean and willing. Call Saturday and Sunday, 4483 Washington.

NURSEGIRL—15 or 16, assist with light housework. 4904 Suburban Tracks, Apartment F.

OPERATORS—Experienced, petticoat; also plain sewers. Apply Weil-Kolter Mfg. Co., 321 N. 14th. (c5)

OPERATORS—Experienced on house dresses and kimonas. Sager Mfg. Co., 1006 N. 10th st. (c73)

OPERATOR—Power machine; must be good stitcher on leather. Imperial Belt Mfg. Co., 803 Washington av., 6th floor. (c)

OPERATORS—Waist makers, to work on house dresses. R. Lowenbaum Mfg. Co., 1813 Olive st. (c4)

OPERATOR WANTED

Also girls to learn; must be over 16 years old; apply FERGUSON-McKINNEY SUSPENDER FACTORY, 13th and Lucas av. (c5)

PETTICOAT OPERATORS.

Good pay to experienced also girls to learn and girls to clean petticoats. Wiel-Kalter Mfg. Co., 321 N. 14th st. (c96)

PRESS FEEDER—Girl to feed job press; give age and experience. Box N-139, P.-D.

PRESSFEEDER—For job work; must be experienced. F. P. Furlong Ptg. Co., 210 N. 10th st.

SHIRT WAIST OPERATOR—Experienced. Schwarz & Wild, 715 N. 11th. (c1)

SHIRTMAKERS—For our new homelike appointed factory, 2 neat and experienced bosom pleaters on steady and good-paying work. Paul E. Wolff Shirt Co., 4414 Page bl., corner Newstead. (c)

SHIRTMAKERS WANTED

Three, to put on cuffs; steady work. NEW ERA SHIRT FACTORY, 901 Lucas. (c5)

SKIRT MAKER—Experienced; at once, with neat appearance; call 4906 Delmar. (c)

SKIRT OPERATORS—Must be thoroughly experienced; can make $16 to $20 per week. Hirshfield Skirt Co., 905 Washington. (c14)

STENOGRAPHER—Lady, and office assistant; must be able to spell correctly. Answer, giving experience and salary desired. Box N-83, Post-Dispatch. (6)

STENOGRAPHER—And clerk, about 1 year's experience preferred; residence in North End desirable; apply in own handwriting, stating age, experience, salary expected. Box H-93, Post-Dispatch. (c5)

STENOGRAPHER—For commission firm; permanent position for lady of experience, ability; must be accurate, neat; state previous employers, salary expected. Box N-127, Post-Dispatch. (6)

WASHERWOMAN—Good German. 4054 Laclede; steady work.

WASHERWOMAN—Good; steady worker. 3301 Meramec. (6)

WAIST MAKERS—First-class; skirt makers and helpers. Apply 4249 Delmar. (7)

WAITRESSES—Exper. arm. 1907 Market.

WAITRESS—Experienced. 2713 Franklin.

WAITRESS—Experienced. 1016 N. Broadway.

WAITRESSES—Experienced; dinner only. 821 Locust. (c)

WAITRESS—Experienced; come ready for work. 1903 Franklin av.

WAITRESS—Neat and experienced; capable of taking care of small dining room. Albany Hotel, 4873 Page.

WOMAN—Colored, for housework. 416 N. Leffingwell.

WOMEN—Lungstras Dyeing and Cleaning Co., 13th and Park. (c7)

WOMAN—Young, to do kitchen work. 202 N. 8th. (c)

WOMAN—To work in kitchen; room, board and laundry. Restaurant 3701 Kossuth. Tyler 2542. (c7)

WOMEN—2 young, about 20 years, to work in kitchen. Apply Boston Lunch, 11 N. Broadway. (c)

WOMAN—Middle-aged, colored or white, to help do light housework, in exchange for room and board. 2824 Locust.

WOMAN—Middle-aged, to do general housework and care for mother and child one month; state wages expected. Box H-85, Post-Dispatch.

WOMAN—Experienced, white, scrub around hotel and restaurant; good wages to right party. Regent Hotel and Restaurant, 104 N. 14th.

WOMEN—Young, for outside work, few hours each day or entire time; refined, remunerative. Mrs. E. Minish, 4th fl., 716 Locust. (c8)

YOUNG GIRL—To assist with housework. 5705 Vernon. Cabany 2675R.

LAUNDRY HELP WANTED

FINISHER—Mercantile Laundry Co., 3321 Market.

MACHINE GIRL—On body ironer. Apply Regent Laundry, 4666 Easton.

MARKER—Experienced; and assorter. Apply Regent Laundry, 4666 Easton. (c)

SHIRT FINISHERS—For our new cool and daylight laundry, 10 experienced shirt finishers on steady and good-paying work. Paul E. Wolff Shirt Co., 4414 Page, corner Newstead. (c5)

WASHERMAN AND WRINGER—Apply Jefferson Hotel, 12th and Locust. (c)

SALESLADIES WANTED

SALESLADIES—1514 Market.

SALESLADY—1514 Market st.

SALESLADIES—Fifty; apply S. E. Cor. Broadway and Pine. (c)

SALESLADY—Of neat appearance and good conversationalist to visit doctors; easily earn $4 per day; steady position if competent. Box N-18, Post-Dispatch. (5)

SALESLADY—To take orders for men's and ladies' clothes, made to individual measure; sold on installment plan; $1 weekly; salary guaranteed. Apply American Tailors, 505 Star Bldg., 12th and Olive. (c8)

LADIES—Several, of refinement, for special work; must be over 23 years of age; no technical knowledge outside of a good education necessary; must be willing to put forth hard, conscientious effort to earn good salary. Box A-124, Post-Dis. (c5)

SHOEWORKERS WANTED

FOXING STITCHER.
Carruther-Jones Shoe Co., 2840 N. Spring. (c)

LINING MAKERS—Top stitchers, and table girls. Apply Friedman-Shelby Shoe Co., Pacific Factory, Madison and Jefferson. (c5)

TIP STITCHERS—Buttonhole operator; Union Special closer. Burrow, Jones & Dyer Shoe Co., 21st and Lucas. (c5)

TOP STITCHERS—On ladies' fine shoes; steady work; good pay. Friedman-Shelby Shoe Co., Atlantic Factory, 3417 Locust. (c5)

VAMPER—And lining maker. S. P. F. Shoe Co., Vandeventer and Laclede. (c)

VAMPERS—And top stitchers, on ladies' fine shoes; steady work, good pay. Friedman-Shelby Shoe Co., Atlantic Factory, 3417 Locust. (c7)

For Sale—Wanted

Solid agate, 10c line, except automobiles, bicycles, boats, cameras, launches, motor cycles, store and office fixtures, 15c line; minimum, 2 lines.

MISCELLANEOUS FOR SALE

COAL—For sale; Standard, 10c; Sunlight, 11c; Mount Olive, 12c. Johnson Bros. Coal Co., Lindell 952, Delmar 1706. (c8)

LAMPS—For sale, 2 Victor flaming arc, complete with brackets; cost new $40 each; will sell for $12; good as new. 3750 Minnesota av.; phone Sidney 1607. (96)

LINOLEUM—For sale; 20 yards, and one heater, $12. 1456 College.

NEW city map, just out, showing route of every car line; every street indexed and numbered; prepaid, 25c. Foster, 410 Washington av. (c8)

SHOOTING GALLERY—For sale; cheap. Call in evening. 2608 Hebert.

SODA FOUNTAIN—For sale; used one year; latest model; everything complete; less than half price if sold at once; apply Boston Lunch, 11 N. Broadway. (c2)

TENTS—For sale, or rent, 2 small, 10x12; in good condition. Venice, Ill., south of McKinley bridge, on river front.

Missouri and Illinois Coal Co.

Main 4384. Central 298. (c8)

MISCELLANEOUS WANTS

CLOTHING—Cast-off; bought, men's suits $5 up; ladies' suits and dresses, your own price. Olive 8281L. Central 9398L. Bangs, 1407 Biddle st. (c8)

CLOTHING—Gelber wants all kinds, men's and ladies' suits, overcoats; shipment Montana; pays $4 to $15 suit. Delmar 865, Forest 3538. 4426 Page; will call immediately. (c8)

COFFEE URN Wtd.—3 or 4 gallons; 1 ice crusher, for hand and power; one electric carbonator for soda fount. Box A-134, Post-Dispatch. (c7)

MISCELLANEOUS WANTS

CAST-OFF CLOTHING Wtd.—Will pay the highest prices. Nessenfeld, 2028 Market st. Phones Central 5295R, Olive 4591, or call at store. (c8)

GO-CART Wtd.—English cab style preferred; state style and color. Address 1518 Picker.

INVALID'S CHAIR Wtd.—Good condition; reasonable. Andrews, 4110 Maryland.

THERMOSTAT Wtd.—Or heat regulator for house; in good condition. 900 Locust. (c7)

HOUSEHOLD GOODS FOR SALE

BEDS—For sale, almost new, brass and Vernis Martin; also dressers, chiffoniers, leather davenport, handsome rugs, high-grade piano, genuine leather mahogany parlor suite, library table, bookcase, elegant dining furniture, furnishings of our beautiful home; sell separately; rare bargains; call immediately; house for sale. 4213 Washington. (5)

BACHELOR'S CHIFFONIER—For sale, also dressers and chiffoniers, handsome brass beds, leather davenport, elegant dining furniture, mahogany leather parlor suite, library table, fine piano, rockers, beautiful rugs; all like new; great sacrifice; separately, immediately. 2846 Accomac. (5)

CHIFFONIER—For sale; dressers, rugs, sanitary couch, iron bed, springs, mattresses, dining table, Quick Meal range, hall carpet; leaving city. 5137A Delmar. (7)

DESK—For sale, mission desk, Morris chair, dining table, buffet, sideboard, mahogany princess dresser, rug, refrigerator, Quick Meal gas range, good as new; used 3 months; no dealers. Grand 907. 3420A Eads. (c)

DINING CHAIRS—For sale; eight, large solid mahogany; bargain. 5065 Waterman av., evening. (96)

FURNITURE—For sale; of 3 rooms. Apply 2419 Blair.

FURNITURE—For sale; 5 rooms, including piano; $125 cash; snap. Box H-114, P.-D.

FURNITURE—For sale; contents of three-rooms. 3710A Potomac. (6)

FURNITURE—For sale, contents of 4-room flat, cheap. 4246A Olive, 3d floor. (5)

FURNITURE—Brass bed, dresser, chiffonier, chair, rocker, bookcase, library table, early English dining suite, mahogany parlor suite, early English living room, furniture, davenport, piano, rugs. 3966 Lindell. (5)

FURNITURE—For sale, brass bed, all iron spring and felt mattress; new and high-grade $20 iron bed, springs and mattress, $3.25; oak dressers, $5, walnut dresser, $3; wash stand, 50c; 9x12 Brussels rugs, $4.75; 9x12 Axminster, $6. Everything to furnish the home cheap for spot cash. Oliver Hast Auction Co., 2009-11 Morgan. (c57x)

FURNITURE—For sale; always more for your money than anywhere in St. Louis. When thinking of making a purchase, look over our stock and compare prices. There is no money needed at time of purchase, and we will make terms to suit you. Three-piece bed room suites, consisting of dresser, washstand and bedstead, $9.55; all-steel springs to fit all sizes of beds, $1.20; all moss mattresses, $2.15; upright folding beds with large French plate mirror, $12; mantel folding bed, including best woven wire spring, $5.40; woven wire nets, 90c; ingrain room rugs, reversible red and green patterns, $2.90; odd parlor settees, $2.85; odd parlor chairs, $1.25; Kindel Somersaulta davenports, $10; sanitary couches with green denim pad, $7.20; rest easy couches, $3.50; parlor tables, oak or mahogany finish, 98c; Brussels room rugs, 9x12 ft, floral or Persian designs, $8.35; oak heating stoves, $2.90; glass door kitchen safes, large and roomy, $3.85; oak extension tables, 6 ft. long, $5.25; brace arm dining chairs, 78c; linoleum for your floor, 35c per yard; six-hole steel range, with warming oven, $13.85; gas range, four burner, double oven, $10; power washing machine, $6; Singer sewing machine, drop-head, $12; three rooms furnished nicely and comfortably for $73. H. Walker Furniture Co., S. E. corner 12th and Walnut sts., opposite City Hall. (5c)

GAS WATER HEATER—For sale; and gas range; good as new. 4273 Castleman. (6)

HEATER—For sale; large, nickel, airtight; cost $35, only $12.75. 4121 Red Bud av.

HOUSEHOLD GOODS—For sale, contents of well-furnished 3-room flat; all new and good furniture; splendid chance for young couple; no dealers. Cabany 2345. (96)

HOUSEHOLD GOODS—Big bargains in slightly used; room needed for coming stove season; delivered C. O. D.; goods guaranteed perfect. Leo Brasch; Max Jacoby, Mgr., 2132 Franklin. (c6)

LINOLEUM—For sale, 20 yards; and one heater; $12. 1456 College.

RANGE—For sale; Quick Meal; 6-hole, good as new; cheap. Tyler 3016L. (6)

RANGES—For sale, 100 ranges, latest style; all makes; water connection $15; for storage charges. 2618 Franklin. (8)

RANGES—For sale, 25; 50 hard and soft coal heaters; storage charges. 2306 Franklin. (c8)

RANGE—For sale; old style Home Comfort, good condition, $5; Saturday afternoon. 4028 Cook av.

RUGS—For sale, almost new Axminsters and velvet, also furniture, piano; cheap; immediately. 4213 Washington. (5)

RUGS and carpets; new and secondhand; largest assortment; lowest prices. Globe Carpet Cleaning Co., 2624 Olive st.; both phones. (c8)

SIDEBOARD—For sale; chiffonier, beds, etc.; very cheap; must be sold before noon tomorrow. 770 Bayard.

SIDEBOARD—For sale; old-fashioned; also china cabinet, gas and coal stoves. Call at once. 4350 West Pine bl.

STOVES—For sale, heating stoves, all kinds hard-coal, $10; air-tight, hot-blast, $5. 2618 Franklin. (8)

WARDROBES—For sale, $3; sideboards, $3; gas ranges, $3; pianos, $10; dressers, beds, stoves, cheap. 1701 S. 11th. (c60)

PAY CASH, SAVE MONEY

For the next 60 days this big store is having a STRICTLY CASH SALE that enables you to save 40 per cent on new or slightly used furniture of every description. Anything can be found here. We have 68 storage lots, including handsome furniture from West End homes that will surprise even the bargain seekers.
EDWARD A. LANGAN FURNITURE AND STORAGE CO., 2004 Morgan st. (c14)

FURNISHED HOUSES AND FLATS

FURNISHED APARTMENT—Will sacrifice my 6-room apartment, including leather parlor furniture, mission dining room, upright piano, new rugs, etc.; rent paid for 30 days; big bargain, $300. 425 Lake av., or call Forest 307L. (5)

RESIDENCE—Compelled to sacrifice, 7-room, all conveniences, with or without furniture and Krakauer upright piano; all complete; $2750, terms to suit. Box N-29, Post-Dispatch; phone Marshal 128R.

HOUSEHOLD GOODS WANTED

CARPETS, furniture, entire contents of houses bought for spot cash. Hast & Brockmeier, 2009 Morgan; Central 6427, Bomont 1620; regular auction sales every Tuesday. (c8)

DISHES Wtd.—Range, chairs and tables, for restaurant; to rent for one week. 2731 St. Louis; Kinloch Central 5452R.

FEATHERS Wtd.—10,000 lbs. old feathers, shipment Montana, pay 35c to 75c pound; postal; phone Delmar 865, Forest 3538. Gelber, 4426 Page; wagons everywhere. (c8)

FEATHER BEDS Wtd.—1000 and pillows, at once, for shipment; highest prices paid. 1206 High st.; Central 5614L. Pillow Mfg. Co. (c8)

FURNITURE Wtd.—Highest price paid. Consumers' Furniture Co., 1318 Franklin. Central 6466L. (c14)

FURNITURE Wtd.—Highest price paid. Keiner, 215 S. 14th; Central 421R. Olive 3721. (c14)

FURNITURE Wtd.—Badly; spot cash. Orcutt Storage Co., 4729 Easton, Delmar 694, Forest 2648. (14)

FURNITURE—Carpets, contents of flats, dwellings, stocks and stores; highest cash prices. Schober, 4518 Page. Forest 3953, Delmar 2985. (14)

FURNITURE Wtd.—Carpets, stoves, feathers, contents of flats or residences; highest cash prices paid. Bensinger, 4634 Bell; Delmar 2503, Forest 9432. (5)

FURNITURE Wtd.—All kinds; contents of dwellings, hotels, stocks and stores; let us make you a bid; furniture taken in exchange for moving. Central 6829, Bomont 261. Langdale Auction and Storage Co., 2315 Olive st. (c56)

HOUSEHOLD GOODS Wtd.—Small lots preferred. Welsch, 5605 Manchester; Marshal 91R, Grand 153. (c8)

HOUSEHOLD GOODS—Stocks in stores, highest cash price paid; we also move, pack and ship and take goods in exchange for same; our warehouse at 2918 Franklin av. is absolutely fireproof and sanitary. Stoecker & Price Storage and Auction Co., 1928 Franklin av. Bomont 22, Central 137. (c8)

RANGE Wtd.—Coal; to buy from private family; also upright piano; must be cheap and in good condition; give full particulars. A. Sauer, 1831A N. 20th.

RANGE Wtd.—6-hole coal; hot-water attachments; good condition; cheap for cash; also small heater. Address card to 705 Pine or phone Olive 4948.

BEST price for furniture of all kinds; buy entire contents of residences and flats, stocks in stores, etc. R. U. Leonori Auction and Storage Co., 3615 Laclede. Kinloch Delmar 62, Bell Lindell 2155. (c8)

BRASCH'S $25,000 bonded storage house, 500 iron rooms; lowest rates; buy furniture. Central 2978. (8)

HERMAN calls at once, pays best cash prices for household goods, small or large lots, flats or residence. 313 S. 14th; Central 3593, Olive 3028. (c5)

HIGHEST price paid for household goods and stoves. Bensinger Bros., 1700 Franklin av. Central 6692, Olive 3129. (c14)

LEVY BROS. needs the goods; will pay best prices for good furniture. 2023 Shenandoah; Victor 350, Olive 3028. (c5)

MOVING—Done cheap; furniture taken in exchange; call Keiner, 215 S. 14th st. Central 421R, Olive 3721. (c8)

SPOT cash for furniture, carpets and stoves. Taylor, 3119 Pine; phone Bomont 276, Central 5525L. (89)

SPOT CASH for your furniture and the most of it; will gladly call. Central 1465 or Bomont 308. B. M. Rasmussen, 1934 and 1936 Morgan st. (c8)

The Post-Dispatch is the only evening newspaper in St. Louis that receives or publishes news gathered by the Associated Press.

AUTOMOBILES

FOR HIRE

AUTOMOBILE—For hire; private party; rates reasonable. Phone Cabany 792L. (5)

AUTOMOBILES—For hire, 1912-13 5 and 7 passenger cars, $2.50 and up. Central 379. (6)

AUTOMOBILE — For hire, 7-passenger Packard car. Packard Car and Livery Co., Sidney 108, Victor 145. (c95)

FOR HIRE—Touring car; new, 5-passenger, $2.50 hour and up. Lindell 2476.

FOR HIRE—Classy 5-passenger touring car; careful driver; $2.50 per hour. Cabany 1722. (c3)

FOR HIRE—Touring cars; $2.50 hour; careful drivers; comfortable riding. Lindell 728, Delmar 1745.

WANTED

AUTO Wtd.—In exchange for 10 acres irrigated land, in Colorado. Box A-137, Post-Dispatch. (c7)

FOR SALE

AUTOMOBILE—For sale; Overland roadster; top, wind shield, gas tank, rear tires new; price $450. 1820 Locust. (c7)

AUTOMOBILE—For sale, Maxwell runabout, in fine condition; new tires; $275. 3547 Laclede. (c2)

AUTOMOBILE—For sale; 5-passenger Regal, top, shield, repainted, good tires, $550; see it at once. 1617 S. Jefferson av.; Victor 1160, Grand 3745. (c6)

AUTOMOBILE—For sale: 1912 Regal, 30-horsepower, 5-passenger, top, shield, speedometer, gas tank, only run 3 months, is guaranteed by agents; $850. Grand Motor Car Co., 1617 S. Jefferson av.; Victor 1160, Grand 3745. (c6)

COUPE—For sale, Rauch & Lang electric, 4-passenger. Phone Monroe 800.

ROADSTER—For sale, Ford, model T, good bargain; $350. 4380 Olive. (c5)

TIRES—For sale; good, secondhand; 37x5, $5; 36x4, $4; 35x5, $4; 32x3½, $3; 30x3, $3; will take scrap in exchange. M. Levitt, 1213 N. 9th.

TOURING CAR—For sale, Dorris, fully equipped; top, windshield, speedometer, Prest-o-lite tank, good tires and in good running order; $500. 1502 N. Broadway, St. Louis, Mo. (c14)

TOURING CAR—For sale, 1912 Jackson "45," demonstrator, fully equipped; also 1 model 40 Jackson, demonstrator, fully equipped, at big bargains; must be sold to make room for the 1913 stock. Mound City Buggy Co., 1500 N. Broadway, St. Louis, Mo. (c14)

VICTORIA—For sale, Rauch & Lang, that has been run about 7000 miles; cost over $2000 and will sell for $500, including Westinghouse rectifier charging outfit. Call at 5800 Delmar. (c7)

AN AUTO TIRE should be repaired properly; bring yours to 3932 Olive st.; we do work turned down by others; work guaranteed. (c8)

DEAD STORAGE—For automobiles; safe, secure. Leonori Fireproof Warehouse, Grand and Laclede avs. (c8)

WELDING PLANT—For sale or exchange; oxy-acetylene; suitable for all kinds of auto work; or exchange for auto of like value. Box N-74, Post-Dispatch. (7)

COYNE AUTO CO.
7-passenger Moon, $1200; 5-passenger Moon, $800; 5-passenger Reo, $225; 5-passenger Ford, $300; 5-passenger Hudson, $400; 5-passenger Jackson, $350; 1-ton truck, $350; Flanders 20 chassis, with magneto and coil, $135; Flanders 1913, 4-passenger, $700; 20-h. p. motor, complete, with magneto, $135; all cars guaranteed for one year. Union and Easton. Forest 5051. (60)

BERRY AUTO SCHOOL.

Modern and practical; day and night. 1223 N. Vandeventer. (c15)

BOATS AND LAUNCHES

SAIL BOAT—For sale, cheap; in first-class condition; call at 3830 Washington; Delmar 2885L.

HORSES AND VEHICLES

WANTED

CARIAGES Wtd.—Will pay cash for your carriages and harness; see us if you want to buy or sell. Williams Carriage, Hearse and Cab Co., 1900 Washington. Phone Bomont 924. (c96)

HORSE Wtd.—Responsible business house wants to buy horse; must be sound. 200 S. 2d st. (c8)

FOR SALE

BUGGIES—For sale; reliable storm buggies, peddling, grocery, bakery, butcher, laundry, milk, carpenter, painter, whitener, plasterer, plumbing, tinner, platform top wagons and truck spring stake wagons, $50 to $225. John Tobinka, 1340 N. 7th st. (c15)

DELIVERY HORSE—For sale; sound, $30; and family mare; cheap. 2925 Laclede, rear.

HORSE—For sale, young, light. 4349 Easton av. (5)

HORSES—For sale, 2-horse team, wagon and harness. 4326 Hunt av. (6)

HORSE—For sale; delivery, $35; small team farm mares, $85; bargain. 2809 Lucas. (c)

HORSE—For sale; good delivery; harness and top wagon; $65. 2801 Lucas. (c)

HORSES—For sale; two; cheap. 3404 Walnut.

HORSE—For sale, fine trotter, gentle, city broke. Call at 1516 N. Grand av., or Kinloch Delmar 92. (77)

HORSES—For sale, 20 horses mares, $15 up; 6 mules, harness. Boarding stable, 2111 Washington. (5)

HORSE—For sale, bay; 8 years, sound; fine for delivery; spring wagon and harness. 3645 Louisiana. (5)

HORSES—For sale; 8 work; mare; 900 to 1400 lbs; price $20 to $75; pony, wagons, harness; cash or time. 2410 N. Taylor.

HORSES—For sale, 2 working horses and 1 driving horse; also one runabout, storm buggy and surrey. 3133 N. Broadway. (6)

HORSES—For sale, 10; also mares; all purposes; gentle pony, runabout and harness. 2648 Washington av.

HORSES—For sale; 2 delivery; 6 Post-Dispatch wagons, grocery wagon, peddler wagon, spring wagon; fine trap, single harness. 2735 S. Broadway.

MARE—For sale; and horse; $40 and $45; top wagon and storm buggy. 3930 Lucky.

MARES—For sale, team chunky bays; heavy; in foal; extra workers; $150. 4009 Cook.

MARES—For sale, team; 1200 lbs. each; sound and good workers; $165. 2826 Washington.

MARE—For sale; beautiful chunky bay mare, 1200 lbs., best worker and sound. 2616 Franklin av.

WAGONS—For sale, moving and coal wagons, cheap. 7th and Cass. F. Ruziska. (c5)

EVERYTHING on wheels bought, sold and exchanged; repairing. Johnson, 2701 Pine; Bell phone Bomont 473. (c57x)

MACHINERY

WANTED

ALWAYS buy scrap iron, metal and secondhand machinery. Fred Thoma, 411 S. 12th st. (c60)

FOR SALE

MOTORS—For sale; ¼, 1-6, ¼, ½, ¾, 2, 3, 10 h.-p. single-phase a. c. used motors. Acme Electric Co., 126 Market st. (c65)

GET our bid on all disabled plants, containing iron or machinery. A. Wolff, 411 S. 12th st. (c8)

ANIMALS

DOGS—For sale; 3 extra fine black and tan terriers; very cheap; 2 males and 1 female; call at 2009 California. (c)

BOOKS AND PERIODICALS

BOOKS of all kinds bought and sold. Call or send address to Mills' Book Store, 607 Chestnut st. (c8)

BUILDING MATERIAL

BRICK—For sale; 500,000; 500 perch stone, lumber, doors, windows, glass, marble; cheap; at 811 S. 6th, or 4300 Natural Bridge rd. L. Kennah & Son. (c8)

BRICK—For sale; 750,000; can be loaded cheap; at your own price. 250,000 ft. joists, doors and windows. T. Kelly, 310 Barry st.; Sidney 1317.

CAMERAS, ETC

CAMERA—For sale; new No. 2A Brownie; will teach you to develop. 4216 N. Newstead.

CLOTHING

CLOTHING—Cast-off, bought; men's suits, $4 up; ladies' suits and dresses, your own price. Sher, 1406 Cass; Delmar 1619R, Bell Monroe 580. (c8)

PATENTS

MECHANICAL drawings, designs and ideas developed and patented. Box A-191, Post-Dispatch. (c8)

PATENTS obtained; booklet free. Alfred A. Eiks, Columbia Bldg., 318 N. 8th st. (c14)

SAFES

SAFE—For sale, cheap, Hall fireproof; double door; weight 2800 lbs; height, 58 in. Phone Central 2154. (c96)

SAFES—For sale; overstocked with secondhand safes; all makes and sizes; bargains. John Bauman Safe Co., 413 Washington. (c14)

SEWING MACHINES

SEWING MACHINE—For sale; drophead Singer; all attachments; like new. 3438 Laclede av.

$12.50—$12.50—$12.50.

Gives you your choice of drophead Singers, New Homes, Whites, Domestics, Wheeler & Wilsons, etc., fully guaranteed, with all attachments. We repair any machine, no matter what make, for $1, and guarantee our work. We will rent you a good machine for $1.50, $2 or $3 a month.
NEW YORK SEWING MACHINE CO., 619 Franklin av.
Main 5500; Central 5500. (c5)

STORE AND OFFICE FIXTURES

FIXTURES—For sale; office and store, showcases, desks; specially bought and sold. Gates, 804 N. 7th. (cx26)

TYPEWRITERS

TYPEWRITER—For sale; Underwood No. 4; in perfect condition; cheap for cash. Box N-25, Post-Dispatch. (7)

TYPEWRITERS—$40 instead of $100 for factory rebuilt Underwoods. No. 4 model, late style overhead paper fingers. Rebuilt Typewriter Co., 211 N. 10th st., phone Main 1162, Central 4889. (8)

TYPEWRITERS RENTED.
ALL MAKES, THREE MONTHS, $5 UP, APPLIES IF YOU BUY.
Repairs and ribbons free. Prompt delivery in city and to out-of-town customers. Latest Underwoods, L. C. Smith, Monarchs and other visible writers rented three months, $7; Remingtons, having exactly the same arrangement of keys, rent three months $5 and are the best for practice and home work.
This week's sale bargains:

No. 5 Underwood, the latest	$53 50
No. 5 Oliver	32 50
No. 10 Smith Premier	41 50
No. 2 Smith Premier	17 50
No. 6 Remington, elegant condition	22 50
No. 1 Royal	27 50

Largest stock in world. Write for list. Famous American Factory Rebuilts. Buy from the rebuilders, save money, get better goods.
AMERICAN WRITING MACHINE CO., 209 N. 10th st.
Phones, Main 4413, Central 1215. (c34x)

WATCHES AND JEWELRY

DIAMOND—For sale; party, who has been unfortunate, wishes to dispose of a diamond ring; cost $300; to pay a life insurance premium; bargain; call at 705 Central National Bank Bldg. (c96)

BARGAINS—DIAMONDS ON CREDIT.
Choice of rings, studs, scarf pins, brooches, ear screws, etc.; 14k. solid gold:

$35 diamonds...$27 50	$100 diamonds...$ 80
50 diamonds... 40 00	125 diamonds... 105
75 diamonds... 60 00	150 diamonds... 125

Open a charge account for any of above or for any of our other bargains and pay in 8 equal monthly amounts.
LOFTIS BROS & CO., 2d fl., 308 N. 6th. (c8)

Business Chances

Solid agate, 10c line; minimum 20c.

BUSINESS CHANCES

BUSINESS CHANCE—For rent, cafe, partly furnished; best location in West End for chop suey cafe; rent cheap; commission paid on drinks served in cafe. Robinson Cafe and Buffet, 1038 N. Taylor. (c7)

BUSINESS CHANCE—Bakers, attention! We will sell movable bake ovens, guaranteed satisfaction, terms to suit. Write for catalogue. Middleby Oven Mfg. Co., 603-7 S. 8th st., St. Louis, Mo. (c8)

BUSINESS CHANCE—Physician; for sale, 1 acre ground, with modern 6-room dwelling, in fine farming district in Northeast Missouri; easy terms; will give excellent country practice to purchaser; no competition; collections 99 per cent. Box J-85, Post-Dispatch. (96)

STOCK COMPANIES INCORPORATED—We bid to offer entire allotments of stocks or bonds for corporations. J. N. Sechrest & Co., Investment Bankers, White Bldg., Buffalo. (7)

WANTED—Party with $1000 to handle cash and manage superior mail order and home medicine business; the best proposition yet offered. Box N-86, Post-Dispatch. (7)

WE HAVE the best proposition in the market today for either man or woman with some business ability, who desires to establish themselves in a permanent and highly profitable business with no competition; only $1000 cash required. Write for particulars. Box N-79, Post-Dispatch.

BUSINESS WANTED

CIRCULARS, letters, 1000 $1.50; 5000, $5. Public stenographer, 10c per letter, 818 Holland Bldg. (c8)

IF you want to sell, buy or exchange any business or real estate, call or write Knebel, 306 Benoist Bldg., 9th and Pine. (c56)

STEAM LAUNDRY Wtd.—To buy; up-to-date. Box H-10, Post-Dispatch.

BUSINESS FOR SALE

BAKERY—And lunchroom. 2828 Chouteau. (c7)

BARBER SHOP—Two-chair combination; 2 pool tables in connection; corner building, 28x30; I have a good business, but can't stand inside work; if interested, call or write. J. Kimmel, Farber, Mo. (7)

BUSINESS—For sale; building, bakery and grocery, on account sickness. 1119 N. 3d, East St. Louis, Ill. (7)

BUSINESS—Cafe, partly furnished; very cheap; best location in West End for chop suey and cafe; don't fail to investigate; rent cheap; commission paid on all drinks served in cafe. Roberson's Buffet and Cafe and Garden. 1038 N. Taylor av. (7)

DRUG STORE—Best-located and best-paying in city; central; big transfer corner; good lease. Box P-104, Post-Dispatch. (36)

ELECTRIC LIGHT PLANT—For sale. Ozark, Ark. Supplies three towns, franchise in each. Address R. M. ADAMS, Ozark. (c8)

EXPRESS, ICE AND COAL BUSINESS—For sale; 1 horse, 1 spring wagon and a good trade; going out of business. Apply at 9 S. Garrison av. (7)

FURNISHINGS—For sale, ladies' and gents, also shoes; new stock; booming railroad town in Missouri; stock $4000, $5000; owner sick, leave for the West. Box H-60, Post-Dispatch.

GROCERY—Fine location, very reasonable; call Tyler 3620. (7)

GROCERY—For sale; small; stock and fixtures. 1500 Menard. (5)

GROCERY—And saloon; old stand, South St. Louis; Hyde Park beer; clean stock. Box N-2, Post-Dispatch. (5)

GROCERY—And notion store; good corner; will sell cheap if taken at once. 1631 N. 16th.

GROCERY—Leaving city; will sell my grocery cheap; 7 years established; cash business. 2746 Franklin.

GROCERY—For sale, with 2 living rooms, splendid location; or exchange for suburban property. 4264 Florissant. (7)

RESTAURANT—Wanted, partner, or will sell good-paying restaurant. Call 1522 N. Broadway. (5)

RESTAURANT—For sale; good stand; bargain if sold this week. 1907 S. Broadway. (80)

ROOMING HOUSE—For sale; 11 rooms; rent $25; price $150. 506 West End pl.

ROOMING HOUSE—7 rooms; cheap if sold at once. Apply at 3304 Lucas.

ROOMING HOUSE—For sale; income $125, price $450. THOMAS CULL, 3008 Locust. (5)

ROOMING HOUSE—For sale; 12 rooms, income $125, price $450. THOMAS CULL, 3008 Locust. (5)

ROOMING HOUSE—For sale, 10 rooms; new furniture; $75 cash, balance time. 2115 Washington av.

ROOMING HOUSE—12 rooms, well furnished; all full; income $100 month. 2846 Locust. (6)

ROOMING HOUSE—For sale, 11 rooms, furnished; bath; yard; cheap. Inquire 302 S. 7th.

ROOMING HOUSE—For sale, 12 outside rooms, full of roomers; cheap. 511 N. 15th.

SALOON—For sale; good paying; must be sold on account of sickness. Apply Half Way House, 4359 S. Broadway. (7)

SALOON—For sale; on account of other business; in East St. Louis; cheap; good location. Box N-68, Post-Dispatch. (89)

SALOON—For sale, or lease; good location in East St. Louis. Box N-30, Post-Dispatch. (6)

SHOE REPAIRING SHOP—For sale; good; cheap; friend attended. 4437 N. 20th st. (7)

TAILOR SHOP—Cheap. J. Leiman, 2843 Olive st.

Business Cards

Solid agate, 10c line; minimum 20c.

BUSINESS ANNOUNCEMENTS

AAA1—Cheapest place in town for printing. McGill & Co., 121 N. 11th st. (c14)

A MAN or woman with $500 can own one-half and draw salary for a copyrighted educational puzzle that will sell in offices, stores, on the street and through the mails. Want party as financial and business manager. Write owner, Box N-78, Post-Dis. (7)

ARE you going West? Here is your chance; an Eastern manufacturer, on account of high cost of shipping to California, desires to sell the right of manufacture and sale of their product for the territory west of Colorado, and will make an attractive proposition to someone with $1000 cash; can be handled by either man or woman. Box N-80, Post-Dispatch.

YOUR success in business or social life depends largely on your personal appearance. Good clothes without a diamond ring, stud, etc., lack the "finishing touches" necessary to a pleasing costume. Open a charge account and wear a diamond. Loftis Bros. & Co., 2d floor, 308 N. Sixth st. (c8)

HOME CREDIT CLOTHING CO.,
509 N. Broadway. Second floor.
Cor. Washington av.; take elevator,
Entrance south of drug store.
We clothe them all on credit.
Wear as you pay, $1 each week.
Try our confidential credit.
E. St. Louis Branch Store,
313 Missouri av.
Both stores open Sat. and Monday evenings. (c14)

LACE CURTAIN CLEANING

LACE CURTAINS cleaned, 20c up. Mrs. Murry, 1518 Franklin; Central 7734R.

CENTRAL Lace Curtain Cleaning Co., curtains, pair, 20c up. Central 6697, Bomont 196. (c8)

LACE CURTAINS cleaned, 20c per pair and up; work called for and delivered. Bomont 2547.

CARPET CLEANING—UPHOLST'NG

AMERICAN Steam Carpet Cleaning Co., 2821 Easton av.; carpets renovated like new; shades reversed and cleaned; upholstering; work guaranteed. Cen. 4967, Bomont 946. (c8)

CHICAGO Steam Carpet Cleaning Co. 3829 Finney. Phone Delmar 2451, Lindell 2030; also upholstering. (c8)

UPHOLSTERING, mattress making, furniture repairing and refinishing. A. E. Wright, 4314-16 Easton av.; phone Lindell 401, Delmar 821R. (c14)

SANITARY Feather Mattresses made of old feathers; highest price paid for feathers. Prettyman Upholstering Co., 1819-21 N. Grand. Delmar 873R, Lindell 2608. (6)

STORAGE AND MOVING

DELMAR MOV. CO., 718 N. Vandeventer; packing, shipping; $3.50 load. Del. 1687L, Lindell 4206. (c8)

JEWELL large padded vans, $3; storage, $1.50; all work guaranteed; Victor 2873R. 3447 Winnebago. (c8)

SOUTH SIDE MOVING AND STORAGE CO., 1901-1903 Sidney st.; telephone Sidney 235, Kinloch Victor 607. (c8)

NEW YORK STORAGE CO., 2219 Wash st.; expert packing and moving; 500 storage rooms; our own building. (c17)

BONDED WAREHOUSE—Henry C. Wiehe Furniture and Storage Co., 1512-14-16 Franklin av. Money advanced when desired. Phone Central 4303. (c8)

MOVING carefully done at the lowest prices; furniture taken in exchange. Keiner, 215 S. 14th, Central 421R, Olive 2721. (c14)

STOECKER & PRICE Storage and Auction Co.'s warehouse, at 2918 Franklin av., is absolutely fireproof and sanitary; furniture moved, packed and shipped; furniture taken in exchange for moving; money advanced if desired. Bomont 22, Central 137. (c8)

STORAGE—500 iron rooms for storing furniture; we have a new warehouse at 1823 Lucas av. that we want to fill up; storage, $2 per load; hauling, $4. Call up Central 5053 or Bomont 399. Office, 2004 Morgan. Edward A. Langan Furn. and Storage Co. (c8)

WAGNER BROS., moving and storage; guarantee better service for less money. Central 1551, Bomont 1569. (c8)

AMERICAN STORAGE CO.

Langdale Bros. Both phones.
Insurance rate, 30 cents per $100 a year. Ask others theirs. Investigate. New reinforced concrete fireproof warehouse. Insurance the lowest. Responsibility the highest. Office, 2315 Olive st. (c56)

THE LEONORI STORAGE.

Absolute security; fireproof warehouses for safekeeping furniture, pianos, valuables, trunks, boxes, etc.; clean rooms; moving, packing, shipping; ship your goods our care; money advanced; get our rates; estimates free.
R. U. LEONORI AUCTION & STORAGE CO.
Both phones. Grand and Laclede avs. (c8)

STOVE REPAIRS

"WE HAVE THE GOODS"

That means repairs for any old stove. FORSHAW, 111 N. 12th st. Central 3491R, Main 2043. (c8)

WALL PAPER CLEANING, ETC

PAPER HANGING—We do it and furnished paper for $2.50 per room. Lindell 1394, Delmar 2011. (c5)

ROOMS papered, complete, $3 up. Oakley, 1006 Glasgow; Central 8457L, Bomont 457. (56)

WHY pay big shops big prices? Get the little man who has a reputation to make better work at lower prices. Hanrathy & Kendall, 4505 Page. Forest 9209R. (c6)

Professional

Solid agate, 10c line, except attorneys, detectives, 15c; medical, magnetic healing, clairvoyants, 20c per line.

ATTORNEYS AT LAW

ALL legal matters, damage and pension cases faithfully attended to; advice free. 1023 Chestnut st. (c56)

CENTRAL Law Bureau, 806 Chestnut st., suite 206, attends to all legal matters; all courts; collections; experienced attorneys; advice free. (c8)

DANCING

CONCORDIA CLUB HALL, 1441 Chouteau av.; dancing every evening; admission free; dancing free. (5)

NATIONAL Dancing Academy, 21st and Olive, guarantee latest dances, $2; private lessons every day and evening. (6)

PRIVATE dancing lessons given. 4260 Morgan st.; guaranteed in 6 lessons. Lindell 4071. Mrs. Miller. (c8)

DANCING every evening and Sunday afternoon at Dreamland, Olive st. near Grand; finest hall in America; free admission. (c8)

DANCING taught in 4 private lessons; every afternoon and evening, at Dreamland, Olive st. near Grand; dancing every evening. (c8)

WESTMINSTER HALL, 3806 Olive st.; classes every Monday and Saturday evenings; phone or write. (c8)

JOIN beginners' class, Concordia Dancing Academy, 1441 Chouteau Friday; dancing Thursday, Saturday and Sunday evenings. (5)

START right; learn dancing systematically; join Prof. Newsum's beginners' class, Friday evening, Sept. 20; terms, 16 lessons, $4. 1412 N. Grand.

PRIVATE lessons any hour; waltz, two-step guaranteed; stage dancing; members professional teachers' association. 1901 Lafayette. (5)

ATTENTION—Lafayette Dancing Academy, 1800 S. 18th; select parties every Sunday evening; lessons every Tuesday and Friday evening; best floor and music. S. Ernie, proprietor. (80)

JOIN Prof. Jennings' class, Tuesday and Friday evening, at Lenox Hall, 4470 Easton; select reception every Sunday evening, hall for rent; reasonable. Phone Delmar 321L. (64x)

NEWSUM'S HALL, 1412 N. Grand; receptions Wednesday, Saturday and Sunday evenings; special Sunday afternoon dancing; ladies, 10c; gentlemen, 15c; classes Monday and Friday; private lessons afternoons; hall for rent. (6)

CAVE HALL, Olive and 29th st., select parties every Wednesday, Thursday and Saturday evenings, Sunday afternoon and evening; valuable prizes every Wednesday evening; lessons Tuesday and Friday evenings; best floor and music in the city. Ahern & Albers. (c8)

DETECTIVES

DETECTIVE—Expert, does shadowing and investigating; references. Call 828 Victoria Bldg. Telephone Bell, Olive 3650. (c8)

DETECTIVE—Does shadowing and investigating; locates missing people; absolute secrecy; consultation free. 3731 Olive st. Phones: Bell Lindell 1322; Kinloch Delmar 2359J. (8)

MEDICAL

"606" Cures Blood Diseases by one treatment. Dr. Lloyd, 1214 Olive st. (8)

DR. VANDERBECK'S Maternity Home; private, select, reasonable; free service for worthy poor. 2007 Park av. (8)

ST. LOUIS MATERNITY HOSPITAL—Lying-in hospital for private and worthy; free confinement patients. 2621 Locust st. (c8)

LADIES, my remedies are reliable; investigate and be convinced; price, $2. 3029 Franklin av. (2)

DR. WERNER SPECIALIST CO., 302 N. 12th, cures men and women. Examination free. (8)

LADIES—We treat all female diseases; consultation free; residence physician; ladies received before and during confinement. Mrs. Todd, 514 Missouri av., East St. Louis. (7)

MRS. M. P. GRAYME'S lying-in hospital, for private confinement cases; adoption, confidential, reliable; ladies call or write. 1209 College, East St. Louis, Ill. (c8)

ATTENTION, ladies, save trouble, time and money; buy Jacob's female remedy; send for circular and testimonials; sold only at Independent Drug Co., Jefferson and Wash, St. Louis, Mo. (36)

LADIES—Lovely county home for private confinements; beautiful locality; respectable classes only. Write Dr. Turver, 6 N. 3d st., St. Louis, Mo. Trained help; nice adoptions. (8)

SUBURBAN HOME; private; ladies received before and during confinement; physician and midwife in attendance; adoption if desired; strictly confidential; call or write. City office, 2018 Olive st., St. Louis. (8)

MRS. WARRANCE, PRIVATE MATERNITY HOME.
Receives ladies before and during confinement wishing entire secrecy and home comforts; best of care; adoption; free consultation. Call or write, 2660 Washington av. (1)

THEATRICAL

ACCOMPANIST—Will practice with vocal and violin pupils; reasonable. Box N-96, Post-Dispatch. (96)

ACTORS' theatrical trunks bought, sold and exchanged; rare bargains; call at 2651 Caroline st. (6)

CHAIRS—Opera and folding of all kinds; some slightly used moving-picture machines half price. Sam Lears, 509 Chestnut, both telephones. (5)

ENTERTAINERS Wtd.—And singers, for cafe; trio or quartet preferred. Cambridge Court Cafe, 7th and Locust.

GIRLS—Twenty, small, between 14 and 16 years, stage door Shubert's Theater, at 10 a. m. Saturday morning. Louis Hassbaum, Stage Manager.

LEARN to operate moving picture machines, complete training. Holly Mfg. Co., 212 N. 13th. (c14)

VAUDEVILLE—And novelty acts wanted; apply after 7 p. m. 2400 S. 12th st. (c6)

VIOLINIST—Young man wishes position in odeon. Address Mr. A. Haase, 3921 Ohio av. (6)

WOMEN Wtd.—Five; must be tall, between the ages of 25 and 30, at stage door of Shubert's Theater. Louis Hassbaum, Stage Manager.

YOUNG MAN—Wishes position with a newly organized musical comedy company; good singer. Box N-123, Post-Dispatch.

INSTRUCTION

PUPILS Wtd.—In expression; voice training; pupil of Signor Campbello. Mrs. Embreay, Lindell 2178R. (6)

PUBLIC speaking course for men; enter now; phone concerning other classes in expression. Perry School of Oratory, fifth floor, northeast corner Grand and Franklin. (c5)

Rooms and Board

Solid agate, 10c per line, except rooms for rent, rooms and board, first two lines 15c each extra line 8c; room agencies 25c line.

HOTELS

THE MILLS HOUSE—Newly furnished rooms, $1.75 to $3; hot water, baths. 2103 Olive.

PARK HOTEL, 6600 Washington av., will have 100 rooms for visitors fair week. J. L. Whiteside, Manager. (c8)

DUDLEY HOTEL, 4145 Lindell bl.; American plan; $1.50 per day and up; with bath. Phone Lindell 5300. (c33x)

HOTEL LONDON—7 S. 6th st.; all large outside double rooms, $1 daily; $5 weekly; steam heat electric light, fans and hot and cold running water in every room. (c8)

HOTEL OLIVER.
Formerly Granville, 914 to 926 N. Grand, opposite beautiful Vandeventer pl.; most centrally located; 15 minutes from anywhere; newly refurnished and thoroughly renovated; large, beautiful lawn, very cool, elegant rooms; beautiful dining room; meals excellent; most attractive family hotel here, catering to permanent guests; few choice rooms reserved for transients; as morally pure as any home. Both phones. Oliver Hall, Prop. (c8)

ROOMS WANTED

PARLORS Wtd.—Two furnished, by a physician, centrally located; state particulars. Box N-37, Post-Dispatch. (6)

ROOMS Wtd.—Two or 3 unfurnished, steam-heated; west of Grand. Box N-49, Post-Dispatch. (5)

ROOMS Wtd.—2 furnished for light housekeeping or 3-room flat; modern; near Jefferson. Box N-100, Post-Dispatch.

ROOM Wtd.—Comfortable furnished, with private family, by single man. Box N-99, Post-Dispatch.

ROOM Wtd.—Immediately, large front; kitchen privileges; central location, near Catholic church; strictly private family; references. Kate E. Mullen, 3712 Cook av.

ROOM Wtd.—Teacher wants room for light housekeeping southwestern part of city; not to exceed $8 per month. Box N-6, Post-Dispatch. (6)

ROOM Wtd.—Two sisters going to school would like in private home or apartment. References required and exchanged. Box N-55, Post-Dispatch.

ROOM AND BOARD WANTED

ROOM AND BOARD Wtd.—Young lady; near Forest Park. Box L-166, P.-D. (6)

ROOM AND BOARD Wtd.—Lady employed would like single. Box N-52, Post-Dis.

BOARD Wtd.—In private family by young man, near Penrose and Newstead; answer by letter. Lee 4522 San Francisco.

ROOM AND BOARD Wtd.—2d-floor single; private family; lady employed. Union av. cars. References exchanged. Box N-71, P.-D.

ROOM AND BOARD Wtd.—By couple near Fair Ground Park; must be 1st-class in every particular. Address 3509 Harper.

ROOMS Wtd.—With bath and board, for family of 3, for fall; state terms and conveniences. Box A-167, Post-Dispatch. (c7)

ROOM AND BOARD Wtd.—Gentleman desires near Union line; wishes change Oct. 1; ref. if desired. Add. Mr. Frank, 4025 Clara. (c)

ROOM AND BOARD Wtd.—By 12 or more students of same fraternity in house, exclusive of others boarders; state terms. Box H-58, Post-Dispatch. (7)

ROOM AND BOARD Wtd.—By 14-year-old working boy; substantial board and place to sleep; walking distance Jefferson and Russell; state very lowest terms. Box N-120, Post-Dispatch.

ROOMS AND BOARD Wtd.—Two rooms, with board, in private family, for couple and grown son, adjacent to Fairground or O'Fallon Park; give full particulars. MacCullum, 3737 N. Broadway, or call Tyler 600.

ROOMS FOR RENT—CITY

ARSENAL, 3934—Nice furnished room in private residence; opposite Tower Grove Park; both phones. (80)

AUBERT, 757—Neatly furnished room for light housekeeping. Phone Forest 7669R.

AUBERT, 1263A—Nicely furnished room, all conveniences; tile bath; good heat; no other roomers. (7)

AUBERT, 1322—Furnished front parlor for sleeping or with kitchen privileges; no children.

BAYARD, 1142—2-room apartment, furnished complete for housekeeping; furnace heat, hot bath, phone; adults. (7)

BELL, 3028—Front room, newly furnished and papered; housekeeping; illuminating and cooking gas; reasonable.

BELT, 1473—Three rooms and bath, $12. (7)

BROADWAY, 1722 S.—Four rooms, $8; front. 136 and 310 Soulard, 2 rooms, $6.

BROADWAY, 3626A S.—Furnished housekeeping rooms; clean, comfortable, cheap rent to steady, respectable people. (7)

CASS, 2707½—2 neatly furnished rooms.

CASS, 2233A—Two rooms and bath; rent $9. (77)

CASS, 2711—Two connecting light housekeeping rooms; gas and bath.

CASS, 1519—Housekeeping or connecting rooms; will arrange to suit; gas and bath.

CASS, 3041—Two furnished housekeeping rooms; gas range, bath, phone; also hall room.

CASS, 2809—Second story front, with small connecting kitchen room; furnished housekeeping; $2.50 weekly.

CASTLEMAN, 3559A—Five-room modern flat, steam heat, hot water connection, fixtures, laundry, $22. (7)

CHAMBERS, 1203—Neatly furnished rooms, lodging or housekeeping; board if desired; both phones free. (96)

CHANNING, 713 N.—2 pleasant, homelike connecting rooms; complete for housekeeping; central location.

CHANNING, 709 N.—Two adjoining, furnished rooms, completely furnished for housekeeping; gas range, sink; also one furnished front room, 1st floor.

CHOUTEAU, 1006—Furnished rooms, connecting or single; cheap; bath, free phone.

CHOUTEAU, 1723—Furnished rooms, steam heat, hot bath, free phone. (7)

CHOUTEAU, 944—Rooms, furnished, housekeeping, gents; front room, $2.50; single rooms, $1.50.

COMPTON, 614 N.—Large front room and connecting; modern; kitchen; on car line. Central 8086R. (6)

COOK, 4522—Furnished rooms, all conveniences; free Bell phone; housekeeping privileges. (6)

COOK, 3836—Two front connecting housekeeping rooms; gas range; modern conveniences; private family. (7)

DAYTON, 2852—Nicely furnished room; gas range, bath; all conveniences; $2 week. (80)

DELMAR BL., 4632A—Newly furnished room for gentlemen only; all conveniences. (1)

DELMAR BL., 4379—Nicely furnished front room; so. ex.; modern conveniences; free Bell phone.

DELMAR BL., 4461A—Large, furnished room; modern; furnace heat; $2.50 per week.

DELMAR BL., 4140—Two or 3 connecting rooms, furnished, light housekeeping; gas stove; conveniences; reasonable.

DELMAR BL., 4373—Neat, attractive room for one or two gentlemen; all conveniences. Lindell 3748.

DELMAR BL., 4116—Nicely furnished front and connecting rooms; convenient; phone Lindell 2901L.

DELMAR BL., 4431—Nicely furnished parlor room; free phone. (7)

DELMAR BL., 5139A—Well-furnished 2d-story outside rooms, with every convenience; for gentlemen. (5)

DELMAR BL., 4451A—Neatly furnished rooms; all conveniences; $9 per month; Bell phone.

DELMAR BL., 5139A—Well furnished 2d-story outside rooms, with every convenience, for gentlemen. (5)

DELMAR BL., 3928-30—Newly furnished and decorated rooms, all conveniences; free phone. (7)

DELMAR BL., 5032—Large room, gentleman or couple employed; steam heat; all modern; cafe convenient. (5)

DELMAR BL., 4630—2 connecting rooms, furnished for housekeeping; every convenience. (89)

DELMAR BL., 3805—Corner Spring; large, beautiful furnished room for a refined gentleman; connecting bath; steam heat, every convenience private home; refs. (56)

DELMAR BL., 4166—Two connecting, furnished rooms for housekeeping; furnace heat, gas, hot and cold water; cars convenient; references. (7)

EASTON, 2919—Furnished rooms, with or without light housekeeping; on car line; reasonable.

EASTON, 3118A—Fine housekeeping 2d-floor front rooms, $2; other rooms, $1.25 per week. (8)

EASTON, 4362A—Nicely furnished connecting front rooms; complete for housekeeping.

EASTON, 3057—Large front room, furnished, housekeeping, $2.50; two connecting rooms, $3.

EASTON, 4469 (cor. Taylor)—Nicely furnished front room, bath, both phones; private family; 2 adults. (6)

EASTON, 3647—Elegantly furnished front rooms for housekeeping; bath, gas, hot water, steam heat.

EIGHTEENTH, 823 N.—Three bright, airy rooms. (6)

EIGHTEENTH, 1117 N.—Newly furnished front room; also small room; good neighborhood. (5)

ETZEL, 6164A—Furnished hall room; gas, bath; phone; Page, Hodiamont cars. $1.25 week.

ELEVENTH, 16 N.—Newly furnished rooms, light housekeeping or gentlemen; gas. (6)

ETZEL, 5761—Modern steam-heated rooms, two connecting housekeeping rooms; conveniences; fine location; adults.

FINNEY, 3809—Neatly furnished front and back rooms; light housekeeping; gas, bath, furnace heat.

FINNEY, 3809—Neatly furnished 2d-floor front; southern exposure; gas, hot bath, furnace heat.

FRANKLIN, 3422—Furnished room, housekeeping; well furnished; $2.50.

FRANKLIN, 3412—Two connecting rooms, for housekeeping; water in room; all convs.

FRANKLIN, 3416—Second-floor front; also 2 connecting rooms, furnished, for housekeeping; gas for cooking. (6)

FRANKLIN, 1730—Three clean rooms, second floor, gas attic and cellar; rear; rent $8.50. (6)

FRANKLIN, 2913—Large room, 2d floor, furnished for light housekeeping; both phones; $2 per week.

FRANKLIN, 2901-5—All kinds of rooms; housekeeping, sleeping; connecting, single; fine fronts, $2; halls, $1.25; basements, $1.25; basement rooms, $2.50; everything well furnished; clean, quiet; phone, gas.

GARRISON, 913 N.—Connecting and other rooms, light housekeeping; gas, electric light.

GROVE, 4122—Nice, newly furnished front room for lady or girls employed; reasonable; private; Lee car. (89)

KENSINGTON, 5032—Choice furnished southern room; private family; gentleman; Hodiamont and Olive cars; convs.; rea. (7)

KENSINGTON, 5109—Furnished rooms; neat and clean; good bed, first-class in every respect. (7)

LACLEDE, 3436-38—Two connecting rooms for light housekeeping or sleeping.

LACLEDE, 3658—New furnished rooms, good beds, steam heat. (7)

LA SALLE, 1816—Furnished housekeeping rooms, second and third; $1 up; working people; quiet place.

LAWTON, 3331—3 nice, large, unfurnished rooms; bath and laundry; $15.

LINDELL, 3526—Fine furnished rooms, electric light; hot bath; free phone; owner home.

LINDELL, 3510—Furnished housekeeping rooms; gas range, hot water, steam heat; bedding laundered; $3.50.

LOCUST, 3000—Housekeeping room, newly papered, gas, bath, screens, laundry, $2.50; respectable people. (5)

LOCUST, 2622—Neatly furnished rooms for couple or gentlemen; gas and hot water; steam heat. (7)

LOCUST, 3122—Housekeeping front and connecting rooms; nice and quiet; gas, bath, furnace.

LUCAS, 3439—Housekeeping rooms, single and connected; also sleeping rooms; gas, laundry; free phone. (80)

LUCAS, 3430—Connecting rooms, housekeeping; phone; hot water; union men preferred; new management. (7)

LUCAS, 3131—2d-floor front connecting, also single rooms; cooking gas, hot bath, laundry. (6)

McPHERSON, 4020A—Nicely furnished room; private family; convenient to Olive car lines. (5)

McPHERSON, 4511—Attractive room in apartment, suitable for one or two persons; absolutely private; board if wanted. Reynolds. (5)

MAGNOLIA, 2825—3 rooms; large, light, nicely decorated; $8; 3d floor; adults.

MINERVA, 5218—Desirable 2d-story southern-exposed room, with board; private family. (7)

MISSISSIPPI, 1534—Furnished rooms, second floor; all conveniences.

MONROE, 1405—Furnished rooms, bath, gas, light housekeeping if wanted.

MONTGOMERY, 1926—Neatly furnished 3 rooms, complete for housekeeping. Central 9740R.

MORGAN, 3424—Three unfurnished rooms, steam heat, southern exposure. (6)

MORGAN, 3424—Housekeeping rooms, gas range, sink, also sleeping room. (6)

MORGAN, 4372—Second-floor front room, nicely furnished, Bell phone, hot water; Hodiamont and Taylor cars. (6)

MORGAN, 1816—Neatly furnished front and back rooms for gents or housekeeping, $1.50 week up.

MORGAN, 3938—Two unfurnished rooms for light housekeeping; hot water, bath, private family; references.

MORGAN, 4120A—Newly decorated and furnished rooms, large double front room, two single rooms for gentlemen; fine bachelor's quarters, steam heat, free phone, Southern family; reasonable. (7)

O'FALLON, 1454—Furnished rooms, water, home comforts, ranges, coal bins; rent reasonable. (6)

OLIVE, 4283—Fine sleeping room.

OLIVE, 4392—Furnished rooms; hot water; free phone. (6)

OLIVE, 4425—Neatly furnished 2d-story front rooms; all conveniences; private family. (7)

OLIVE, 40[illegible]—Large front room, also smaller room, $2.50; housekeeping if desired; phone.

OLIVE, 3934—Furnished rooms, with or without light housekeeping; heat, hot bath.

OLIVE, 3925A—2 nicely furnished rooms; steam heat, hot bath; reasonable. (7)

OLIVE, 3838B—Room; steam heat, electric light, continuous hot water; gentlemen or ladies employed; reasonable. (7)

OLIVE, 3658—Front room, furnished for housekeeping; gas for cooking; bedding laundered; bath, free phone; reasonable.

OLIVE, 3138—Large 2d-story finely furnished room, sleeping or housekeeping; furnace, fuel gas.

OLIVE, 3020—Rooms, gentlemen or housekeeping; also connecting; free phone, hot water continuously.

OLIVE, 2203—Furnished housekeeping rooms, single and connecting; gas for cooking; also basement room. (5)

PAGE BL., 3955A—Large alcove room, with or without housekeeping; modern convs.

PAGE, 3520—Second-floor front; also other rooms for sleeping or light housekeeping.

PAGE BL., 5935—Modern furnished rooms, gentlemen only; Page, Hamilton, Hodiamont cars; free phone.

PAGE BL., 4831—Two rooms, complete, for housekeeping; gas range, refrigerator, laundry; all conveniences. Delmar 2807R.

PARK, 917—1 or 2 connecting furnished front rooms, bath; housekeeping. (6)

PARK, 2620—Nicely furnished front room; furnace heat, bath, phone; conveniences; Park and Jefferson cars. (7)

PARK, 1925—2 nice, large rooms; complete for housekeeping; gas range, bath. (96)

ROOMS—Two, 4 or 6. Inquire at 2222 Chouteau.

ROOM—Nicely furnished, conv. Olive cars; private family. Lindell 1401. (7)

ROOM—Furnished front; all modern conveniences; private family; West End. Box L-164, Post-Dispatch. (5)

ROOMS—Lady having nice home, will rent two beautiful, newly furnished front rooms. Forest 2620.

ROOMS—Have nice home, Delmar and Taylor; rooms nicely furnished; turn into gentlemen's quarters; reasonable. Box L-100, Post-Dispatch. (5)

ST. ANGE, 1113—Neatly furnished front connecting rooms; single or en suite.

SIXTH, 909 N.—Nice, clean furnished rooms, with bath, $1.50 week. (6)

TENTH, 1127 S.—Large south front room; screens, bath; first-class condition; $2.

TENTH, 1723 N.—Furnished rooms, for light housekeeping; also rooms for gentlemen.

THOMAS, 3109—Nice front or small room; ladies employed; kitchen privileges or gents. (5)

UNIVERSITY, 2528A—Three rooms, gas, attic, $10; also rooms, rear, for rent or storage.

VERNON, 5500—Neatly furnished rooms, $2.50 up; use of kitchen; private family, Monroe 141R.

WARREN, 1440—3 rooms, 2d floor; all conveniences; rent $8.50.

WASH, 2011—For rent, 2 rooms and kitchen. (7)

WASH, 1608—Furnished rooms, with or without light housekeeping.

MISSISSIPPI, 1718—Nicely furnished room for light housekeeping, 2d floor front.

WASHINGTON, 3102—Nicely furnished front and connecting rooms; every convenience.

WASHINGTON, 3114—Housekeeping rooms, kitchenette; water in rooms; gas, refrigerator, heat; $1.50, $3 and $4. (5)

WASHINGTON, 3412—Nicely furnished room, hot bath; all conveniences; reasonable; free phone.

WASH, 1711—Furnished housekeeping rooms; gas stove, icechest; hall room; laundry, phone. (6)

WASHINGTON, 3101—Secure a warm room now for the winter; board; $4.75 and up.

WASHINGTON, 2922—Clean 2d-floor front connecting rooms; running water; every modern convenience; reasonable.

WASHINGTON, 3415—Rooms, gentlemen or housekeeping; phone, laundry, hot water continuously; steam heat.

WASHINGTON, 2901—Large, cool, newly furnished rooms; rent reasonable. Bomont 1556. (36)

WASHINGTON BL., 4519—Two front rooms, hot-water heat; private home; all conveniences; gentlemen only. (7)

WEST BELLE PL., 4001—Comfortable, furnished rooms, $2.50 up; includes electric; also gas light; furnace heat, bath; usual privileges; family of adults. (96)

WESTMINSTER PL., 3908—Second-story front rooms, furnished; electric light; free phone; German cooking. (7)

WHITTIER, 912—Clean, nicely furnished housekeeping or sleeping room; gas for light and cooking; price $2.50 week.

WYOMING, 4166—Two furnished rooms, for light housekeeping; light, cheerful; gas range; $10 month.

BACHELOR APARTMENTS.

THE VONDEL, 3889 VON VERSEN AV.
Modern in every detail; perfect service; reasonable rates; phone Cabany 2742. (c8)

FOR COLORED

LAWTON, 2911—Nicely furnished front room; free gas, hot bath, kitchen, laundry; Bomont 1734. (*)

ROOMS WITH BOARD—CITY

ALBION PL., 2354—West of Lafayette Park; 2d-floor front room; bath, furnace; modern conveniences; private; 1 or 2 gentlemen; German-American table. (89)

ARSENAL, 3672A—Room and board for 2 gentlemen; newly furnished; best of meals; pleasant home; piano, phone; private family of adults. (7)

BELL, 3531—One double, also single room and good board; reasonable; steam heat. (5)

CABANNE, 5419—2d-story front room, 1st-class board; ref. exchanged. (7)

CABANNE, 5584—Very desirable large so. ex. room; first-class board; phone; two gentlemen. (5)

CABANNE, 5309—Beautiful furnished rooms, with board, steam heat, electric light, continuous hot water; private tables; very reasonable. (5)

CASTLEMAN, 4109—Neat room, with or without board; southern exposure; gentlemen; private family; conveniences. (6)

CASTLEMAN, 4200—Nicely furnished front room, with board; couples or ladies employed; private family.

CHAMBERLAIN, 5759 (cor. Goodfellow)—Large 2d-story front and adjoining rooms, stationary stands, continuous hot water; one suite furnished or unfurnished; excellent meals; garage; Page and Hodiamont cars; Cabany 3888. (96)

CLARK, 3120A—Board a child, with mother's care. (96)

DELMAR BL., 4424—Desirable south room; all modern conveniences; good board; refs.

DELMAR BL., 5227—Large south front room, modern home, electric; phone; shower bath, etc.; board. (8)

DELMAR BL., 5231—Nice second-floor room, modern conveniences; phone; excellent table; very reasonable. (7)

DELMAR BL., 3733—Well furnished room, choice board, $4.50 per week; private family; free telephone.

DELMAR BL., 3922—Neatly furnished large room, good board; reasonable; all conveniences; Bell phone. (7)

DELMAR BL., 4246—Nicely furnished second floor rooms; all conveniences; good board; reasonable terms; references. (7)

DELMAR BL., 3811—Nicely furnished room; every convenience; board optional; students preferred. (96)

DELMAR BL., 5198—Two large outside newly furnished rooms, large porches, hot-water heat, electric lights; Bell phone; excellent home cooking; reasonable. (8)

DELMAR BL., 3717—Convenient location; table and service unsurpassed; 3 baths; instantaneous hot water; large yard and veranda; Lindell 1417. (6)

DOLMAN, 1222—Large, light rooms, with or without board; hot-water furnace; heat; home cooking; reasonable. (5)

EUCLID, 777—Large front room, modern; board; people employed. (7)

FOUNTAIN, 4900—Large, comfortable room, overlooking park; all conveniences; Hodiamont cars; excellent board; reasonable. (5)

FRANKLIN, 3431—Nicely furnished front room, with or without board, in private family. (7)

GRAND, 1125A S.—Beautiful furnished front room for 2; board optional; also hall room. (5)

GRAND, 2539 N.—Elegantly furnished private family; home cooking, baking; conveniences. Fairmount 2144L. (7)

GREER, 3830—Nicely furnished room for gentleman; breakfast and Sunday meals if desired; every modern convenience; private family; reasonable. Phone Lindell 168L. (7)

HICKORY, 1511—Room and board for gentlemen; excellent table; modern conveniences; prices reasonable; private. (7)

KING'S HIGHWAY, 1236 N.—Well-furnished rooms; excellent table; electricity; steam heat; all conveniences. (5)

LACLEDE, 3516—Rooms, with board; bath, gas, heat; $3 to $4.50 week. (6)

LAFAYETTE, 2140—Large 2d-story front room; running water in room; large closet; good board; suitable for 2 gents or couple. (1)

LAFAYETTE, 2008—Good, clean rooms; home cooking; steam heat; electric light; good bath; people employed preferred. Sidney 608. (7)

LEE, 3917—Wanted, one or two children to board; good home; mother's care. (7)

LEWIS PL., 9—Desirable rooms, with breakfast and dinner; pleasant home, convenient location. (1)

LINDELL BL., 4305—Lovely 2d-floor front; also single; excellent board; electricity, phone; private home.

LINDELL BL., 3962—Large front room, also single room; excellent board; hot-water heat. (5)

LOCUST, 2131—Rooms, with or without board; all conveniences; transients accommodated; reasonable rates. (1)

McPHERSON, 4107—Nicely furnished room, modern conveniences; board optional. (5)

McPHERSON, 4708—Rooms, with or without private bath; good meals; room, phone service; unlimited hot water; come out and inspect them and we will get together on the price; Forest 7380, Delmar 456.

MARYLAND, 4110—2d-story front for two gentlemen; excellent table; $10 per week; phone.

MARYLAND, 4366—Comfortable furnished room for two; good table; all conveniences; free phone; reasonable.

MORGAN, 4620—Single room, in private family; gentleman only; board optional.

MORGAN, 3501—Room and board; ladies or gentlemen. Phone Bomont 2543.

MORGAN, 3912—Room with board in private family; $4 week; gas, phone.

MORGAN, 4163—Finely furnished rooms, first class board; all conveniences; phone Lindell 2391. (1)

MORGAN, 4112—Splendid front rooms, with excellent board; phone; all conveniences; good car service. (7)

MORGAN, 3341—Nicely furnished front room; home cooking, gentlemen or couple; $5 per week.

MORGAN, 3518—Large alcove front room; other nice rooms; excellent board; $5 weekly. (5)

MORGAN, 4144—Comfortably furnished 2d-floor room, with meals; private family; also 3d floor. (6)

MORGAN, 3433—Two housekeeping rooms, 1st floor front; $4.50; 2d-floor front, $3; gas, bath, water; modern; newly furnished; decorated; all conveniences.

OLIVE, 3738—Room and board for gentlemen; good home for right people. (5)

OLIVE, 4724A—Nicely furnished room; good board; $10 per week per couple. Forest 1862. (77)

PAGE BL., 4299B—Room and board; excellent table; electric light; rates; gentlemen.

PAGE BL., 4709—Newly furnished room, with or without board; all conveniences.

PAGE BL., 5139—Beautiful furnished front room; second floor, modern conveniences; board; reasonable; Bell phone Forest 773. (5)

PAPIN, 1709—Rooms and first-class board; gents only.

PARK, 3543—Light, airy rooms; hot water, gas, electric; country cooking. (7)

PARK, 3543—Light, airy rooms; hot water, gas, electricity; country cooking. (4)

RAYMOND, 5014—Large, front room and board for 2; all conv.; free phone. (7)

ROOM AND BOARD—For two; home cooking; private family; one-half block south of Lafayette Park. Box N-39, Post-Dis. (7)

ROOM AND BOARD—Large room, good board, for gentlemen; nice location, West End, Olive car. Monroe 437R.

ROOM AND BOARD—Comfortable front; unusually fine board; gentlemen; strictly private family; reasonable. Lindell 2447. (5)

ROOM AND BOARD—Two beautiful southern-exposed front rooms; home cooking; every convenience. Forest 2787.

ROOM AND BOARD—For couple or 2 gentlemen; all conveniences; good table; references exchanged. Phone Forest 1962L. (7)

ROOMS—Steam heat; large and small connecting; suitable for 2 or 3 adults; reasonable; Fourth or Tower Grove line, Sidney 1655. (2)

RUSSELL, 4226A—Furnished room, with or without board; reasonable; no other boarders. (5)

RUSSELL, 3620—Large, well-furnished room, good board; all conveniences; 2 gentlemen or couple employed; private family; Grand and 4th st. cars. (6)

UNION, 1359—Beautiful room, first-class board if desired, in modern private home. (7)

VERNON, 5564—Second-story front alcove; excellent table; all conveniences. (5)

VERNON, 5206—Rooms with board; southern and eastern exposure; 3 car lines; conveniences; Forest 941. (3)

VERNON, 5705—Finely furnished room for couple or two gentlemen; excellent table, home surroundings; every convenience. Cabany 2675R.

WASHINGTON, 3335—Lovely rooms and excellent board; $5 per week. (5)

WASHINGTON BL., 4415—Very desirable so. ex. front room; best of board; reas. (5)

WASHINGTON BL., 4028—Newly furnished 2d-story front room; good table; modern conveniences. (5)

WASHINGTON BL., 4561—Nicely furnished 2d-floor rooms; all modern conveniences; hot-water heat; good board; reasonable.

WASHINGTON, 4195—Lovely second room; breakfast if desired; third-floor for housekeeping.

WASHINGTON BL., 4922—Nicely furnished room, with board; all conveniences; continuous hot water; best service.

WASHINGTON BL., 4000—Desirable continuous hot water; steam heat; lights; superior table; gentlemen.

WEST BELLE PL., 4430—Nice room and board; convenient to 4 car lines. (5)

WEST BELLE PL., 4478—Large furnished room, with alcove, or connecting room; board optional; phone Forest 4486R.

WEST BELLE PL., 3928—Large 3d-floor front room, suitable for four young men; $1 each; also other rooms; reasonable; board optional.

WESTMINSTER PL., 3907—Large south front room, also smaller room; excellent meals; transients accommodated.

WESTMINSTER PL., 3957—Large, desirable second-floor front room; also other rooms; good board; reasonable. (7)

WESTMINSTER PL., 4253—Desirable 2d-floor room and board for couple or gentlemen; all conveniences; reasonable.

WESTMINSTER PL., 3957—Large third-floor front room, south exposure; good board, for 4 young men; second-floor front for couple. (5)

ROOMS WITH BOARD—CITY

WEST PINE BL., 4007—Large front room, so. ex.; first-class board; gentlemen preferred; reasonable. (7)

WISH, 4983—With or without board; in private family; must have references.

ROOMMATES WANTED

ROOMMATE Wtd.—Gentleman, to share furnished room; all conveniences; three car lines. 2405 N. 12th.

Houses, Flats, etc.

Solid agate, 10c line; minimum 20c.

FLATS FOR RENT

ACCOMAC, 2853A—7 rooms and bath; all conveniences; will decorate; key downstairs; reasonable.

ALBERTA, 3435—New flat, 2d floor; 3 rooms and bath; rent $17.50. (7)

BLAINE, 4111—Large, beautiful remodeled flat; $11.50. (7)

BLAINE, 4165A—Beautiful 4-room flat; only $12.50; large, light; water, gas, etc.; newly decorated.

...MAN, 3959A—Five-room modern flat; steam heat; hot-water connection; fixtures; laundry; $22. (1)

COOK, 4282—Six and seven room flat, $22.50; will decorate to suit; keys 4298K Finney av. (8)

COOK, 4290—Seven rooms, second floor, bath and furnace and all other conveniences; reduced rent. (c96)

COZENS, 3861—A nice 3-room flat; rent $8. (6)

EADS, 2850—Five rooms and bath, near 4th and Compton car lines. (c6)

EASTON, 3957—Modern 6-room flat, hot and cold water, tiled bathroom, $18.

FLAT—3 rooms and bath; $14.50. Marine Apartments, Marine and S. Broadway. (7)

FLATS—South of Easton, west of Union; 4 and 5 room flats; rent satisfactory to good tenants. 510 Pine, room 402. (5)

GAMBLETON PL., 6123—Nice, modern 3-room brick flat, in good repair; rent $12.50. (7)

GREER, 4752—6-room upper flat; furnace, screens and fixtures; rent $23 (c5)

HAMILTON, 932A—6 light rooms, hardwood floors; combination fixtures, hot-water heat, janitor; reasonable; Hodiamont cars. (5)

HELEN, 1628—Three large rooms and toilet; rent $11.

KOSSUTH, 3189—5 room, bath, pantry, gas, papered, painted, nice yard; opposite park $17.

LABADIE, 3910A—Elegant 5-room flat, bath, fixtures, screens, porches, decorated, laundry; reasonable; open. (c56)

LACLEDE, 3437—Flat of 6 rooms, bath, hot and cold water; rent $20.

LAMI, 1321—Four nice, light rooms, bath, laundry, attic, cellar, newly papered; $16.

LINDELL BL., 3946—5 rooms; elegant order; new; gas range and sink; open.

LOUISIANA, 2631A—Five large rooms, furnace, hot water, bath, fixtures; open; $24. (6)

McMILLAN, 4555A—6 rooms, bath; new furnace; newly decorated. Phone Tri-city 476. (5)

McMILLAN, 4715A—2d floor; 5 rooms; large reception hall; all conveniences; $23.
BALSON R. & B. CO., 5899 Delmar. (c6)

McREE, 4137—Residence, 5 rooms, bath; gas; steam heated; $25; 5 rooms, bath, gas, $14.—Vista, 3723, 3 rooms, gas, toilet, $9. (c)

MADISON, 1111A—3-room flat, newly papered; water and gas; only $7.50. (c5)

MANCHESTER, 6021A—Flat, 5 rooms, bath, gas, electricity, $15; owner, 6120 Victoria av. (1)

MAPLE, 5901—5 rooms, hall, bath; steam furnace; $27.

MORTON and Minerva avs., 4-room flat; gas and water; $12; one month rent free. Phone Bomont 833. (7)

NEBRASKA, 2641A—6 rooms and bath; $20. Phone Grand 1671L. (c)

NINETEENTH, 1617-1619 N.—2 rooms, $6; 3 rooms, $12.50; 5 rooms, $15; all large, light and airy; good condition; one month's rent free to good, permanent tenant.
R. A. RICHARDSON, 406 Liggett Bldg. (c8)

NORTH MARKET, 5647—Three rooms, $9; will furnish for light housekeeping; reas.

OREGON, 3259A—Flat; 6 rooms and bath.

OSAGE, 3416A—Four large, light rooms, bath, laundry, screens, fixtures. (7)

PAGE BL., 5266A—7 rooms, furnace, shades, screens; open. (c7)

PESTALOZZI, 3534 (near Tower Grove Park)—5 rooms and bath, hot water, furnace, combination fixtures, hardwood floors; owner upstairs. (6)

PLYMOUTH, 6136-38A—3 rooms and bath, hot and cold water; one month's rent free; rent $17. CAULFIELD & LEWIS. (c7)

ST. LOUIS, 5443—Three-room flat, water, gas range free; near school; $9 month. (c5)

SEMPLE, 1610—6 rooms, bath, furnace; large rooms; ½ block north Easton av.; fine location; rent $25.
ABBOTT-RHODES REALTY CO., 806 Chestnut st. (c4)

SHAWMUT, 1326A-32A—2 beautiful 6-room flats; steam heat; every convenience. Delmar 2485R. (6c)

...DAN, 2911—Three rooms and bath; $12.50. (c16)

VE..., 4013—4 large rooms, tile bath; private entrance.

WAGONER PL., 1816A—6 rooms, combination fixtures, furnace, tile bath, porch, grates, laundry; liberal terms; open; Monroe 2158. (46)

WEST BELLE PL., 4155—8 light, airy rooms; steam heat; $35. Inquire premises. (c8)

WINDSOR PL., 3709—New flat, 6 rooms, bath; 2 porches; $27.50. (7)

GRACE & SONS

... Cook; 6 rooms; bath; furnace; $27.50.
... McPherson; 5 rooms; steam plant; fixtures; range; open.
...A Kensington; 6 rooms; combination fixtures; steam plant; janitor.
...86A Euclid; 5 rooms; bath; gas; $21.
...299½L Easton; 3 rooms; porcelain bath; $16.50.
...28 Cass av.; 3 fine rooms; low rent.
GRACE & SONS, 100 N. 8th st.

MODERN FLATS

1208 HODIAMONT.
Four rooms, bath and furnace; cheap.
1234 HODIAMONT.
Five rooms, bath and furnace.
1210A HODIAMONT.
Four rooms, bath and furnace.
1214A HODIAMONT.
Three rooms, bath and furnace.
4352A LACLEDE.
...rooms, bath and furnace; very cheap to good tenant.
1268 AMHERST.
Four rooms and bath, furnace; tile floors; Dutch dining room; modern and decorated to suit; all outside rooms; cheap and desirable.
4033 and 4037A N. Newstead av.; new, 3 rooms and bath; $16 and $17.
F. A. BANISTER, 915 Olive st., room 1422.

FLATS WANTED

APARTMENT Wtd.—Heated; or flat; about five rooms; state price, accommodation, location, by Saturday. Box N-87, Post-Dis.

FLAT Wtd.—Three or four rooms; man and wife, no children; west of Grand, north of Easton. Box N-76, Post-Dispatch.

FLAT Wtd.—New, or nearly new, 7-room, or house; all modern conveniences, steam heat; possession Oct. 5. Box H-104, Post-Dispatch. (c)

FLAT—Would share modern flat in North St. Louis with quiet couple or two ladies; within 25 minutes' ride of business district. Box L-183, Post-Dispatch. (6)

FURNISHED FLATS WANTED

FURNISHED FLAT Wtd.—Complete, of 4 or 5 rooms, for three adults, in district of Dozier School; give location, price and full details; will take possession at once; Bell phone Cabany 4807R.

AGENTS RENT LISTS

McCann-Dowling Realty Co.

1140 CHESTNUT ST.

DWELLINGS.

1800 S. Compton av., 10-room modern house; shades, gas fixtures, etc.; possession about October 1 ...... $......
3507 Lindell av., 10 rooms, etc. 30 00
3627 Market st., 7 rooms, bath, etc., and stable 27 50
3867 Windsor pl., 7 rooms, furnace 25 00
2810 N. Twenty-fifth st., 7 rooms, bath, water closet, etc. 25 00
3136 Franklin av., 7 rms., b., w. c., etc. 25 00
1911 S. Jefferson av., 7 rms., bath, etc. ......
2502 N. Tenth st., 7 rooms, bath, etc. ......
808 N. 15th, 8 rooms, b., w. c. 25 00
1111 N. 19th, 6 rooms, bath, etc. 21 50
5561 ... av., 6 rooms, bath, etc. 16 00
4345 ... av., 2-room frame cottage 4 50

FLATS AND APARTMENTS.

...ing's highway, 6-room modern ......
... bl., 6 rooms, modern flat; ......
...rson av., 6 rooms, bath and ... service; 2d floor 20 00
... 4 rooms, 1st floor, bath, etc. 20 00
...erson av., 4 rooms, 2d fl. ......
... st., 5 rooms, 2d floor ......
... Dickson st., 4 rooms, 1st floor ......
... Evans av., 4 rooms, 1st floor 10 00
... Market st., 3 rooms, 1st floor 11 00
... N. 8th st., 3 rooms, 1st floor 10 00
... Geyer, 3 rooms, 2d floor ......
...11½ Dickson st., 3 rooms, 2d floor ......
...20 Market, 2 rooms, 1st floor; rear. 8 50

STORES.

...24 Chestnut st., store and rooms 30 00
...15 Laclede av., corner store ......
... N. 24th st., stable and yard ......
...02 S. 16th, large yard, with 2-story brick stable ......
...38 Lucas, 2-story brick stable ......

HOUSES WANTED

COTTAGE Wtd.—4 or 5 rooms, in North St. Louis; must have all conveniences. Box L-165, Post-Dispatch. (5)

HOUSE Wtd.—To rent; 6-room; or bungalow; southwestern part of city; good repair; modern improvements and rent reasonable; by Oct. 15; reliable family of three. Box N-116, Post-Dispatch.

DWELLINGS FOR RENT

BARTMER, 5307 (corner Union and Page)—Fine home; 9 rooms; all conveniences; $60; good for doctor.
BALSON R. & B. CO., 5899 Delmar. (c6)

BREMEN, 1421—Best location for roomers; 9 rooms; best condition; $25. Apply 1419 Bremen. (c5)

BULWER, 7217—4-room brick cottage, newly papered; big yard; $10. (5)

CARPENTER PL., 719—7 rooms; hot and old water, fixtures, furnace; newly decorated; $25. (c3)

CONNECTICUT, 3940—Newly decorated, 9 rooms; strictly modern.
CHAS. F. VOGEL, 624 Chestnut st. (c6)

COOK, 4518—Modern 9-room house, reception hall, combination fixtures, furnace; Forest 2079; open. (c26x)

COTTAGE—New 4-room brick; conveniences, cellar, yard and stable. Central 1967. (c8)

COTTAGE—6-room brick, gas, water, electric light; basement, etc.; also 4-room frame, with all modern conveniences; cheap. Apply 6434 Myrtle, Wellston.

DELOR, 4452—5 rooms, bath, reception hall; rent $19. Take Cherokee car south to Delor st., walk 1 block west.
DOERFLINGER R. CO., Jefferson and Gravois. (c)

GILSON, 5329—5 rooms, bath, reception hall; rent $16. Take Cherokee car south to Wilcox av., walk 2 blocks west.
DOERFLINGER R. CO., Jefferson and Gravois. (c)

HAMILTON, 1024 (between Maple and Bartmer)—2½-story brick residence of 8 beautiful rooms; bath, furnace, combination fixtures, screens, etc.; $32.50; open.
ALBERT G. BLANKE, 803 Chestnut. (c15)

HOUSE—7 rooms, bath and furnace; Finney av., near Taylor; 1 month rent free to good tenant for one year lease.
KILGEN-RULE REAL ESTATE CO. (c)

KENNERLY, 4414—Five large rooms, bath, conveniences, newly decorated, large lot, stable; cheap rent. (c)

LAFAYETTE, 3140—8 rooms, hot-water heat; electric lights; janitor; $37.50. (c8)

MICHIGAN, 1715—6 rooms, bath, hot-water heat, electric light; newly decorated; $27.50. (c8)

MINERVA, 5958—9 rooms, bath, gas and electric; all conveniences. Key at 5960. (c5)

MARY, 215—4-room cottage, gas, large yard, hen house, $9; Barracks car line. (5)

NEBRASKA, 4240—Detached 7-room house; bath, laundry, attic, yard and shade trees. (6)

O'FALLON, 2125—Three rooms and stable; $15. Mississippi Valley Trust Co.

PAGE BL., 3857—8-room house; furnace; fixtures; stable; rent reduced. Keys 3859 Page bl.

REGAL PL., 3263—4-room cottage; fine place for poultry; rent $11. (c7)

SCHOOL, 3137—Comfortable 6-room house; stable, granitoid laundry; rent $20; open. (c)

THIRTY-SEVENTH, 5239 S.—Five-room cottage, hot and cold water, bath, furnace, finished basement, $15; Bellefontaine; owner, 3606 Pine st. (6)

VIRGINIA, 3005—6-room, for 1 or 2 families.

WELLS, 5536—6 rooms, bath and furnace; rent $22.
OTTO TIETJENS, 724-726 Chestnut st. (c36)

WHITTIER, 510—Elegant 10-room house; every modern convenience; large yard; ideal place for roomers or boarders; special inducements to good tenant; will decorate to suit; Olive car. C. E. HAYDEN, 204 Liggett Bldg., Bell Olive 14. (c1)

NEW BRICK COTTAGES FOR RENT.
Five large rooms, large lot; hot water, bath; complete; open; 4348 Delor st., $18.50 month. Also 4418 Gannett, 4 large rooms, everything complete, rent $16.50; take Cherokee car south to Delor, ¼ block west. (c5)

8 ROOMS, $27.50

1832-36 Victor st.; nice dwellings of 8 rooms and bath; furnace; in good order; rent reduced from $30.
CORNET & ZEIBIG, 719 Chestnut st. (c80)

SAVE COAL BILLS

We have dwellings, 4133-35 Laclede av., for rent; 8 rooms, bath, instantaneous water heaters, screens; owner furnishes heat and janitor; rent only $50.
CORNET & ZEIBIG, 719 Chestnut st. (c80)

FOR RENT.

4206 Maryland av., modern 9-room dwelling, furnace, fixtures, screens, etc.; phone Main 596, Central 880.
CLAUDE E. VROOMAN, 108 N. 8th. (c96)

APARTMENTS

CLEMENS, 5902—6 rooms, 1st floor; hardwood floors; steam heat; janitor service; separate laundry, large porches, beautiful lawns; Cabanne district. (c8)

KENSINGTON, 5037A—Six rooms, steam plant, electric fixtures, marble bath, range, shades, janitor; open; special inducements to permanent tenant. (c6)

NAOMI APARTMENTS.

5502 Maple; beautiful apartment, second floor, 6 rooms and reception hall, hardwood floors, gas range and electric fixtures, steam heat; new and modern; first-class; janitor service; rent $50. See janitor, or phone Olive 328. (7)

ROSSMORE

RENT REDUCED.
352 Whittier, 5 rooms and reception hall; heat, janitor, etc.
CORNET & ZEIBIG, 719 Chestnut st. (c60)

Vrooman Apartments

Furnished or Unfurnished

Beautiful apartments in this modern, exclusive building, with every possible convenience; from 3 to 6 rooms; these apartments are furnished or unfurnished; open for inspection at all times. Address manager of the building, Delmar 8120, Forest 6300, or CLAUDE E. VROOMAN, 108 N. 8th. Central 880, or Main 596. (c96)

LUCERNE

TAYLOR AND McPHERSON.

Choice modern 4, 5 and 6 room apartment; all conveniences; janitor; heat, combination fixtures, sideboards, gas grates, clothes driers, vacuum air cleaner, safes; Dutch dining rooms, all decorated in artistic manner.
F. A. BANNISTER, 1330 Syndicate Trust Bldg., 915 Olive.

APARTMENTS

THE MARLAN.
5666 Cabanne av.; 7 rooms; modern; 3d floor; $68.50.
THE ANTLERS.
6585 Waterman av.; 7 rooms; 2d floor; modern; steam heat and janitor service.
THE GOODFELLOW.
707 Goodfellow av.; modern 5-room apartment; steam heat and janitor service; $35.
BRADLEY & QUINETTE, 715 Chestnut st.

FURNISHED FLATS—APARTM'TS

APARTMENT—Woman would share attractive 5-room apartment with one or two women employed. Reynolds, 4511 McPherson av. (5)

EASTON, 3647—4 rooms, bath, steam heat, hot water, gas; every room front; cheap.

FINNEY, 4256A—Four-room furnished flat; gas, bath; $20 per month.

MORGAN, 4545—Flat of 3 rooms, furnished complete for housekeeping; every convenience. (c)

NEWSTEAD, 3132 N.—Two front light housekeeping rooms; sewing machine and all conveniences; reasonable.

OLIVE, 3715—Three-room furnished flats, steam heat, hot water; $23 and $28. (36)

SECOND, 1706 S.—Two-story large brick stable; large yard, and entrance Soulard st.

SUBURBAN, 6123—4 nicely furnished rooms, $4 week. (5)

VERNON, 5009A—Six rooms, bath, laundry, completely furnished; first-class condition; combination fixtures; $40. (7)

VON VERSEN, 5083—Furnished flat; four rooms; new furniture; complete; tile bath; linens; silverware; heat; phone; hot water included. (c5)

WEST BELLE PL., 4401—Nicely furnished 8-room flats, complete for housekeeping. (c80)

SUBURBAN PROP'TY FOR RENT

ELM 425—Furnished, new, 6-room modern bungalow; phone Webster 879M. (c)

ELLENDALE, 3015—Near Maplewood; four rooms, bath, furnace, laundry; city water and gas; $14. (c)

RESIDENCE—Choice Maplewood home, eight rooms and garage; $30, worth $50; all conveniences; newly decorated; particulars call Marshall 274L, Kinloch.

FOR LEASE

Fireproof Building

FOR LEASE

1515-19 Pine St.

Four-story fireproof building, 63x 109, containing 25,000 square feet; electric elevator and steam-heating plant; long-term lease.
HOLBROOK-BLACKWELDER REAL ESTATE TRUST CO., 812 Olive St.

FOR COLORED PEOPLE

CHESTNUT, 2123A—Upper flat, 5 nice rooms and bath, to responsible tenant; $2... (5)

FRANKLIN, 1620—Rear, 3 rooms, $9.
BLAKE & BRO., 812 Chestnut st. (c6)

TO LET—BUSINESS PURPOSES

BUSINESS SPACES—Twenty feet or more, at east entrance municipal fair; call quick, at grounds.

CHESTNUT, 1434—Old established corner, for any business; very reasonable rent. Kinloch Central 4096.
McCANN-DOWLING REALTY CO., (c7)

FAIRMOUNT, 5212 (Cates, corner Suburban tracks)—Bakery, dry goods and notions and hardware store wanted.
BALSON R. & B. CO., 5899 Delmar. (c6)

LACLEDE, 3045—Large corner store, for any business; very cheap rent. Kinloch Central 4096.
McCANN-DOWLING REALTY CO., (c7)

ST. LOUIS, 5400—Stores and flat; fine for grocery, market, plumber or any business. (7)

STORES—Large store, 50x20, with fixtures; another, 22x14, good business corner. 2800 Cass.

WASHINGTON, 2112-14—One-story store, for any business; reasonable rent; Kinloch Central 4096.
McCANN-DOWLING REALTY CO., (c7)

WANTED BUSINESS PURPOSES

LOCATION Wtd.—For grocery, well-settled neighborhood; prefer South St. Louis. Box N-3, Post-Dispatch. (5)

Real Estate

Solid agate, 10c line; minimum 20c.

REAL ESTATE FOR EXCHANGE

LOTS Wtd.—To exchange, 3-room flat for vacant lots or farm; $2000. Box L-184, Post-Dispatch. (5)

PIANO Wtd.—Will exchange equity in acre of ground for a piano or horse and buggy. H. Johnson, 8369 Lucille av. (c7)

AUTOMOBILE Wtd.—Will exchange very desirable modern 7-room residence, well located, for 1912 5-passenger automobile. Box H-4, Post-Dispatch. (c)

TEXAS PROPERTY Wtd.—I own considerable Columbus, O., improved business property which I will exchange for Texas lands or business property; what have you? Address George Hageistein, Owner, 219 East Houston st., San Antonio, Tex. (c3)

CITY REAL ESTATE FOR SALE

LOT—For sale, vacant building lot, cheap. W. W. Portmann, 3943 Taylor. (17)

LAND—For sale; 23 1-100 acres, in city, good for subdivision; for price and particulars see Ed Rippe, owner. Box H-111, P.-D. (6)

ACME HEIGHTS

Goodfellow and Florissant Avs.

Come out today; lots $6 per foot and up; $10 cash and $5 per month will buy a lot; lots 30x130 to alley; water, sewer and granitoid walks; salesman on grounds every day. Send for plat and full particulars.
Rannells Inv. Co., 319 Fullerton Bldg. (cx9)

MITCHELL PLACE

One block from Roe School, all street improvements; lots on McCausland, Forest and America avenues; easy terms; Manchester car.
MITCHELL REALTY & INV. CO., 5625 Manchester av. (c8)

SUBURBAN PROP'TY FOR SALE

HOUSE—For sale; Wellston; 3 rooms, frame, 30-foot lot; easy terms; cheaper than rent. Box A-160, Post-Dispatch. (c)

BUNGALOW—For sale, lease; 408 Providence, Tuxedo Park; cozy, modern, 6 rooms; large yard. (6)

HOME—For sale or exchange, beautiful home, Webster Groves; price $12,000; no incumbrance; easy terms. Address P. O. Box 1056, St. Louis. (c)

LOT—For sale, beautiful lot, 50x152, with granitoid walks; only $350; terms, $5 cash and $5 per month.
CHAS. H. CARTER, 309 Liggett Bldg. (c8)

BUNGALOW—For sale; Webster; beautiful, 7 rooms, bath, furnace, hardwood floors; lot 75x140, near car; 754 Fairview av.; easy terms; a bargain for quick sale.
KOTSREAN-ALTHEN, 813 Chestnut st.

HOUSE—For sale; most important corner in Maplewood, Elm and Sutton; 7 rooms, brick, gas, electricity, furnace, etc.; 150 feet on Sutton; owner selling on account of ill health; no reasonable offer refused. (c7)

HOUSE—For sale; Webster; 639 Greeley av.; new, 7 rooms, bath, furnace, hardwood floors; lot 50x167; a bargain; can make terms.
KOTSREAN-ALTHEN, 813 Chestnut st.

HOUSE—$250 cash, balance like rent, buys fine 8-room house, in Kinloch; cars and trains convenient; fine location; fruit, fine chicken yard, etc.; must sell; investigate. Central 1967. (c8)

COTTAGE—For sale; $50 cash, balance $20 monthly; 5 rooms, new; 850 Atlanta, Webster; hot-water heat, bath, gas, electricity, sleeping porch; large lot. Eckert, 603 Century Bldg. (1)

BUNGALOWS—We will build a bungalow, furnish plans and most of the money to pay for lot and building, give choice of 50 desirable lots, 6 minutes from city, on Creve Coeur line; come in and see us about this offer. Daniel R. & B. Co., 6506 Delmar av. (c6)

REAL ESTATE WANTED

COTTAGE Wtd.—4 or 5 room brick; want to exchange my 5-passenger automobile for equity; car is in fine condition. J. White, 816 Fullerton Bldg. (c96)

FARMS FOR SALE

FARMS—Bargains in fruit and stock farms, no trades considered. F. E. Jones, Mammoth Spring, Ark. (8)

PEACH ORCHARD—For sale, 10-acre famous Brandsville 3-year-old peach orchard; for personal interview, address E-18, Post-Dispatch. (c17)

FARM—For sale; 21 acres, good soil, 3-room dwelling, barn, outbuilding, good water, small orchard, 5 miles county seat; bargain; $1000; terms to suit. Walter N. Smith, Mount Vernon, Ill.; Route 2. (96)

FARM—For sale; 40 acres, near Farmington, Mo.; new 3-room house and barn; only $750; easy terms.
KOTSREAN-ALTHEN, 813 Chestnut st.

FARM—For sale; plantation near Pine Bluff, rich corn land, 1000 acres, with large pecan trees and good improvements, for only $20,000. Polk Real Estate Co., Little Rock, Ark. (56)

FARM—For sale; 387 acres; $3800; good house, big barn, springs; 110 acres under fence; good land; fare from St. Louis, $2; come and see what a bargain I offer. Ernst Stanage, Sprott, Mo. (c5)

FARM—For sale; farmers, here is a good farm; 127 acres, 1½ miles from Ballwin, on fine county rd.; 70 acres under plow, balance in timber and pasture land; good house and outbuildings of all kinds, in very good condition; fruit of all kinds and plenty of water; $85 per acre; buyers, don't miss this, it is cheap.
BENJAMIN F. THOMAS, Agent, Kirkwood, Mo. (c96)

FARM—For sale; 104 acres, on fine automobile road; 30 miles from St. Louis; one mile from town; partly bottom; 50 in cultivation, orchard, and balance woods and pasture; 6-room frame house, barn, new chicken house, 16x100; smokehouse and other outbuildings; on rock road; $3500, including implements and crop.
OTTENAD & HEMKER, 808 Chestnut, 2d fl. (c5)

$10 DOWN, $5 PER MONTH

Buys 10 acres in beautiful Arcadia Gardens, including bungalow, incubator, brooder, 100 budded fruit trees and 24 chickens; over 50 10-acre farms sold so far this month; stereopticon views shown free at office Monday, Wednesday and Saturday evenings.
ARCADIA GARDEN CO., 810 Olive st. Suite 503. (37c)

"A SELF-SUPPORTING HOME."

The ideal for this is a bungalow in the deep shade, chickens, pigs, a cow, turkeys and fruit; we give 10 acres elberta peaches, 1080 trees worth $10 each, all brought to good bearing, free fence and cultivation; $5 down and $1 per acre per month; safe and sure returns. Begin now to gather your independent fortune. Address owner, 307 N. 7th st., St. Louis, Mo., room 625. (c57x)

PECOS VALLEY.

Unusually well located; good section of land in Pecos Valley of Texas. Equal to best California land for grapes and fruit. Unexcelled for alfalfa and other farm crops; especially good for hog and cattle ranch; grass green year around; shallow artesian water belt adjoins big irrigation storage project; very low price; easy terms to close partnership; title perfect; abstract furnished.
T. C. KIMBER, 207 Mo. Pac. Bldg. (7)

Bargains Direct From Owner

I own 37 farms and tracts of timber land ranging in size from 5 to 500 acres that I am anxious to close out and will sell very cheaply and on terms. Write for list.
J. H. BENNETT, Sullivan, Mo. (c8)

FARMS FOR RENT

FARM—For rent or sale; 120 acres, on Gravois rd., at Ditmer's store, in Jefferson County; 80 acres in cultivation, good dwelling, large barn, spring, etc.; cheap to careful tenant.
ARTHUR MITTELBERG, 324 Liggett Bldg. (c96)

FARMS WANTED

FARM Wtd.—To rent small farm near city; location and price on first letter. Box N-105, Post-Dispatch. (7)

IMPROVED PROPERTY FOR SALE

COTTAGE—For sale; 7-room frame, with all conveniences; lot 40x200. 1929 Belt. (c6)

COTTAGE—Must sell $700 equity for $350; modern; 4 rooms. 3969 Lucky st. (7)

COTTAGE—For sale; new 4-room brick, bath, gas; payment like rent. 2697 Bernays. (6)

LOT—For sale; 25x150; property 1714 N. Taylor; two stores, two flats; rent $46; make offer; call at 4446 North Market. (7)

MOST EXTRAORDINARY SALE IN THE HISTORY OF ST. LOUIS

A Limited Number of Choice Restricted Lots in **KINGSLAND PLACE** Adjoining University Heights and Delmar Garden

ON TERMS THAT GIVE TO THE WAGE EARNER THE SAME OPPORTUNITY AS THE RICH MAN

to buy one or two lots in what any well-posted and conscientious real estate man will acknowledge is the heart of the new West End and center of the greatest transportation activities, and where the greatest increase in values is sure to prevail.

TERMS: $10 Cash and $5 Per Month UNTIL 50 lots are sold. Not more than two lots to one purchaser.

Lots fronting VERNON, KINGSLAND (67th St.), FERGUSON (68th St.) AVENUES and OLIVE STREET ROAD. Salesmen on the ground.

5-cent fare to any portion of City or County. Take Olive St. (Delmar) or Hodiamont cars and transfer to Maple avenue; also Creve Coeur cars pass the property.

LOEWENSTEIN BROS. 905 CHESTNUT STREET
Phones: Main or Central 1444.

IMPROVED PROPERTY FOR SALE

COOK, 4001—Residence, 9 rooms, steam-heated, large lot; stable, modern; $3200; no agents. (5)

FLATS—For sale, 2 double; all conveniences; cheap; direct from owner. Call 5640 Easton av. (c6)

HOUSE—For sale; 7-room residence, most of modern conveniences; lot 60x120; bargain at $2800; terms to suit, 6120 Elizabeth.

FLAT—For sale; modern 4 and 5 room; $500 sacrifice; from owner; save commission; particulars, Delmar 2959. (c14)

WILL sell equity in 4-room brick cottage for $400; want to leave city. Box A-155, Post-Dispatch. (c7)

COTTAGE—For sale; 1408 Madison; 7 rooms; brick stable; terms reasonable. Phone Tyler 1910.

COTTAGE—For sale, brick cottage, 4 rooms, reception hall and bath; lowest price and easiest terms ever offered. Box A-156, Post-Dispatch. (c7)

FLAT—For sale, 4010 Page, 5 and 6 room flat, separate furnace, hot and cold water, gas, built since World's Fair; apply owner, downstairs. (7)

NEW BRICK DWELLING, COTTAGE.
5363 St. Louis av., 2925 Abner pl., 5 and 6 rooms; well built; every convenience, complete; low price; terms to suit; open daily.
WM. J. SEEVER, 2929 Abner pl. (c80)

BUNGALOW—For sale; 5738 Elward av., near Culver Co.'s plant; new, 4 rooms, lot 35x120; price $1750; $25 cash, balance $10 per month; submit best offer.
A. T. JOHNSON JR. R. CO., 103 N. 8th. (c7)

COTTAGE—For sale; 2438 Geraldine av.; 4 rooms, in splendid condition; large lot, 32 feet 6 inches by 135.
A. T. JOHNSON JR. R. CO., 103 N. 8th.

RESIDENCE—For sale; new; 6 rooms; bargain; 4135-37 Hartford st.; hardwood floors; hot-water heat; modern; $4700; easy terms; see builder at buildings. Kinloch St. Clair 1490X. (73)

RESIDENCE—For sale, wonderful chance; fine, substantial, two-story, modern, 9-room slate-roof brick; in the 4500 block on Morgan st.; a $5000 home for $3750; $50 cash, balance $20 per month. Phone today. Delmar 3652R, Forest 2798. (c6)

HOUSE—For sale: 1399 Union (corner); elegant 9-room dwelling, strictly modern; price $6750; especially desirable for doctor; your own terms.
CAULFIELD & LEWIS, 700 Chestnut. (c6)

5732 DE GIVERVILLE AV.
New, modern, 6-room brick residence, with bath, steam heat, etc.; lot 30x183; will make terms to suit; open for inspection; price $6500.
ANDERSON-STOCKE-BUERMANN, 808 Chestnut st.

FLAT—For sale; 1334-34A Semple av.; a beautiful 5 and 6 room in perfect condition; shades, screens, awnings; fine lawn; modern; worth $6000, for $5000 cash. See owner 2d floor; phone Forest 1585.

COTTAGE—For sale, 3444 Itaska st., 5 rooms and bath, furnace, fixtures, granitoid walks, marble sink, pressed steel walls and ceiling in kitchen, and newly decorated throughout; see it; will sell at an unusually low price, with very small cash payment down and small monthly payments. (c89)

RESIDENCE—For sale, 7 rooms and finished attic, beautiful bath, hot-water heating, copper gutters, slate roof, copper screens, awnings, wine cellar, pantry, massive cabinet mantels; large lawn, 50x156; shade trees and fruit trees; garage and chicken houses, nicely fenced; this is a well-built, new, modern residence and is a great bargain at $7000; fine location, new neighborhood, restricted against flats and business property; fine place to live. Box A-154, Post-Dispatch. (c7)

Cabanne Home Bargain, $7500

Contains 9 rooms and rec. hall, modern in every respect; frontage of 42 feet. See MASON-TUPP R. E. CO., 814 Chestnut st.

BARGAIN

5615 Labadie av., 4-room dwelling, in first-class condition; reduced to $1250.
EASTON-TAYLOR TRUST CO., 4474 Easton. (c80)

TO CLOSE ESTATE

2742 Semple av., dwelling of 5 large, light rooms; shade and fruit trees; fine lot of 50x180; must be seen to be appreciated; $2750.
EASTON-TAYLOR TRUST CO., 4474 Easton. (c80)

House, for Sale or Trade

Well-built, 12 rooms, brick; hardwood floors, 2 baths and shower and garage; lot 75x200 ft., in new Cathedral district; cost $20,000 to build; for quick sale, $17,000. Box M-49, Post-Dispatch. (7)

MUST BE SOLD

1845 Laurel st. (corner Minerva), a 9-room strictly modern slate-roof dwelling, in the best condition; lot 40x140; $100 down.
DOUGHERTY BROS., 818 Chestnut st.

$50 CASH

And $15 a month will buy a nice one-story brick cottage; well built (13-inch walls); has 4 large rooms and bathroom, granitoid cellar; 6270 Gravois av; Cherokee line; price $2350.
HAASE REALTY CO., 921 Chestnut st.

GO SEE IT

If you want a good home at a bargain the owner will show you 3311 Vista av., 6 rooms, brick, modern, furnace, street and alley made; either Grand av. or Park av. cars; owner going away; somebody must buy this quickly; was listed at $3800; make an offer.
HENRY HIEMENZ REALTY CO., Main 2802. 614 Chestnut. Central 873.

FINE CORNER APARTMENT

Beautiful location on one of the best corners in St. Louis; good neighborhood, near car lines, churches and schools; 5500 west, consists of six apartments of 6 rooms, reception, bath each, all hardwood floors, gas ranges, electric fixtures, shades, screens, etc.; all under lease and always rented at $3360 per year; building two years old; down-draft smokeless furnace, steam heat; will sell cheap; before Oct. 1, or will trade for smaller property; see owner, Box H-83, Post-Dispatch. (7)

4132 FLAD AV.

Brand-new Baltimore residence; 5 rooms, tile bath, living-room; large concrete porch; combination fixtures; fruit cellar; furnace; terms; open. (c6)

West End Business Corner
5 STORES—10 APARTMENTS AT A BIG BARGAIN

Southeast corner Olive and Walton avs.; well built corner, on lot 100x154 feet; can sell at very low price and on liberal terms. See us at once.
FRANCISCUS & KUNZ, 702 Chestnut.

PRICE REDUCED TO $2750

1124 Angelica st.; lot 25x160; a 2-story brick for 2 families of 3 rooms each; gas, water, streets and alleys made; rented at $306 a year; owner a nonresident and needs the money and has cut the price from $3250 to $2750. If you want this bargain you will have to see it at once, as this price holds good only for one week.
GEO. J. WANSTRATH, 717¼ Chestnut st.

BIDDLE STREET SNAP

2320 Biddle st.; lot 25x153; a two-story brick in front for 3 families, and a two-story brick in middle of yard for 2 families, and stable in rear. Owner had to take this in under a deed of trust and must sell at once. Best offer gets it.
GEO. J. WANSTRATH, 717¼ Chestnut st.

BEAUTIFUL HOME

4167 Castleman av.; open for inspection; an extra well-built 2-story slate-roof Queen Anne brick dwelling, 9 rooms and reception hall; bath, hot and cold water, hardwood finish and floors; elegantly decorated; newly painted throughout; large lot, 50x129. This house is worth $8500; could not be replaced for this; to make a quick sale owner is willing to sell for $5500 and make easy terms.
AIPLE & HEMMELMANN R. E. CO., 622 Chestnut st. (c8)

5759 McPHERSON AV.

New single flat, 6 and 7 rooms, bath, steam heat, hardwood floors, combination fixtures, screens, shades, etc.; lot 33x125; will make terms to suit.
ANDERSON-STOCKE-BUERMANN, 808 Chestnut st.

SPECIAL LIST OF APARTMENTS, FLATS AND DWELLINGS
Mississippi Valley Trust Company
FOURTH and PINE

APARTMENTS.

Westminster Apartments — Newstead and McPherson avs., 7-room modern apartment; steam heat, hot water, janitor service, etc. ......
Van Lyn Apartments—3933 Lindell bl., modern duplex apartment of 6 rms, on 2d and 3d fls.; steam heat, hardwood floors, tiled bath, janitor service; ready Sept. 22 ...... 55 00
3935 Lindell bl., 1st floor 45 00
5700 Etzel, 5 rooms, steam heat 45 00
4027 Lindell bl., 6 rms., st. ht., etc. .. 42 50

DWELLINGS.

4549 Westminster pl., 13 rms., 3 baths, hot water heat, fix., shades, etc. 140 00
2721 Pine, 22 rooms 100 00
2740 Locust, 21 rooms, bath, 4 toilets, furnace, fixtures ......
4088 Westminster, 11 rooms 60 00
5705 Chamberlain, 7 rms., bath, fur. .. 50 00
2273 Holly pl., 9 rms., bath, fur., comb. fix., shades, screens, gas range 50 00
3415 Washington, 11 rms., bath, fur. .. 50 00
4285 Olive, 9 rooms, bath, furnace, etc. 50 00
5426 Vernon, 9 rooms, bath, furnace .. 50 00
4283 Olive, 9 rooms, bath, furnace 50 00
2936 Locust, 12 rooms, bath 42 00
2938 Locust, 12 rooms, bath 40 00
4204 Page, 8 rooms, bath, furnace 32 50
3041 Olive, 8 rooms, bath 30 00
8 S. Newstead, 7 rms., bath, fur. .. 30 00
2013 Newhouse, 8 rooms 28 00
10 S. Newstead, 7 rooms, bath, fur. .. 27 50
1626 Burd, 6 rooms, bath, furnace 25 00
837 S. Eighth, 9 rooms, bath 25 00
3933 Washington, 6 rms., bath, fur. .. 25 00
1531 Washington, 9 rooms, toilet 25 00
1311 Dolman, 7 rooms, bath 25 00

FLATS.

4910 Laclede av., six rooms; modern flat, steam heat, janitor service, electric fix., beautifully decorated, hot water all year; just east of Forest Park 45 00
5533 Cabanne, 5 rms., modern flat, st. ht., jan. ser., fix., range, shades .. 45 00
5008A Page, 7 rooms, bath, ht. fur. .. 50 00
5065A Von Versen, 7 rooms, bath, furnace; vacant after Sept. 20 ...... 40 00
3749 Windsor pl., 5 rooms, bath, hot-water heat, shades, screens, fixtures, gas range 35 00
4039 Morgan, 5 rms, bath, furnace 27 50
5007A Page, 4 rooms, bath, steam heat. 27 50
4054A Olive, 6 rooms, bath 27 50
1115 Clark, 5 rooms and bath 25 00
4052A Olive, 6 rooms, bath 25 00
3529 Cook, 6 rooms and bath 22 50
1805 Morgan, 4 rooms, bath 21 00
1022A Grattan, 5 rooms and bath 21 00
3007A Cass, 5 rooms, bath 17 00
4373-87 Cook, 3 rms., bath, each 16 00
33A S. Compton, 4 rooms 16 00
1305 S. Fourteenth, 4 rms., bath 15 00
4568A Swan, 6 rooms 15 00
3736A Garfield, 4 rooms 14 00
4635 Kennerly, 3 rooms, bath 14 00
2843 Market, 4 rooms 14 00
3607 Cass, 3 rooms 14 00
3736 Garfield, 4 rooms 14 00

IMPROVED PROPERTY FOR SALE

AT A BARGAIN
$9500

Beautiful modern residence at 5127 Raymond Av.; lot 50x127; 10 rooms; 2 baths; hardwood floor and wainscoting; garage. House in excellent condition. Inquire on premises, 5127 Raymond.

Cheap Lots in Washington Heights

Waterman av., north side, 210 feet east of Des Peres av., lot 35x130; only $50 per front foot; McPherson av., south side, 293 feet east of Skinker rd., lot 37x130; only vacant lot for sale in this choice block; per front foot, only $62.50. We will loan money to improve.
JOHN S. BLAKE & BRO. REALTY CO., Both phones. 812 Chestnut st. (c5)

WORTH $5200—CUT TO $4400

2601 Union bl.; 7 rooms and reception hall, oak stairway, steam heat, tile bath, decorated, screens; lot 31x120; small cash payment, balance 3 years at 5½ per cent; go out and inspect and find an unusual good offering; phone for particulars.
JOHN S. BLAKE & BRO. REALTY CO., Both phones. 812 Chestnut.

GRAND COTTAGE

2717 Greer av., just east of Glasgow av., new brick of 5 rooms, bath, etc.; lot 25x120; must sell; special rate to cash buyer; easy terms if desired; open. (c6)

No Cash Needed

DANDY BRICK COTTAGE.
5230 Maffitt, 4 large rooms, bath, plenty closets, etc.; terms like rent; open.
HACKMANN R. E. CO., 1000 Chestnut.

BIG BARGAIN FOR COLORED
$2500 Cottage for $1800
$100 Cash and $15 Monthly
Owner Leaving City Must Sell

4413 Garfield av.; 5-room brick cottage; lot 25x130; renting for $192 per annum; price for quick sale, $1800; this is a bargain either as a home or investment. Act quick.
EASTON-TAYLOR TRUST CO., Easton and Taylor avs. (c7)

Brick Cottages, St. Cecelia's Parish

½ BLOCK FROM SCHOOL AND CHURCH.
$2850—$50 CASH, $21.50 MONTHLY.
Only two left; 5 large rooms, new, modern brick cottages; the most complete cottage in St. Louis for the money; full granitoid cellar and walks; cabinet mantel, china closet and pantry in kitchen; hot and cold water; lot 31x140; must be seen to be appreciated; no colored people; take Bellefontaine cars south to Walsh st., walk west to 5222-38 Alaska av.; open.

Financial

Solid agate 15c line, except money wanted real estate loans, 10c line; minimum 2 lines.

LOANS ON PERSONAL PROP'TY

PRIVATE money on notes, furniture, salary, insurance, anything; easy terms. 810 Olive, room 405. (6)

MONEY advanced salaried people without security; no delay, no publicity. Room 32, 119 N. 7th st. (c14)

MONEY on your salary; women housekeeping and others; strictly confidential. United Finance Co., 705 Olive st., room 729. (c14)

MONEY for salaried people and women keeping house; easy payments; strictly private. C. Berry, room 427, 705 Olive. (c8)

SALARIED people furnished money without security; loans on furn. without removal. Central Fin. Co., 901 Mo. Trust Bldg. (c8)

MONEY supplied salaried people at reasonable rates; fair dealing; courteous treatment; no publicity. Edward Marsh Baily, room 403, 415 Locust st. (c60)

MONEY FOR SALARIED PEOPLE
And others upon their own name; cheap rates; easy payments; confidential. D. H. TOLMAN, R. 501-09 Chestnut st. (c8)

EAST ST. LOUIS LOAN CO.

Loans on furniture in East St. Louis and Granite City. 412 Missouri, room 204. (c14)

"QUICK MONEY."

Salaried people can get; my rates the best and most private in the city. Call on Drake, 322-324 Chemical Bldg. (c8)

SALARY LOANS.

Cheapest rates in the city; no publicity; no indorser; come and get all the money you want on easy payments.
UNION CREDIT CO., Suite 401-402 Holland Bldg., 211 N. 7th. (c8)

SEE H. W. MEISE.

If you want a loan on your Furniture, piano, horse and wagons. I will get you any amount you need at the following rates:
$125 at 42c a month interest.
$80 at 33c a month interest.
$30 at 10c a month interest.
If you owe any other loan office, furniture or piano house, I will pay them off and give you as much more money as you want.
Call, write or phone Central 233" or Olive 1368.
Room 431 Title Guaranty Bldg., 9th and Chestnut.

LOANS ON PERSONAL PROP'TY

WE LOAN MONEY

ON FURNITURE AND PIANOS.
Our rate is LOWER than the lowest.
We do not charge a commission.
We accept small monthly payments.
We will send agent if you write or Telephone Main 2833, or Central 2255.
FIDELITY, 415 Locust st., room 302. (c14)

LOANS ON FURNITURE.

$1.50 weekly pays for $75 loan.
$1.25 weekly pays for $60 loan.
$1.00 weekly pays for $50 loan.
Payments can be made weekly, semimonthly or monthly. It is to your interest to consult us. All business private and above board. Phone Main 1529, Central 5581.
CHEMICAL FINANCE CO., 501 Chemical Bldg., 8th and Olive sts. (c14)

IMPORTANT NOTICE

Quit paying high interest. Call at the right office; loans on household furniture, pianos, etc. LOWEST RATES, EASIEST TERMS. Liberal treatment. No publication.
UNION FINANCE CO., 415 Locust st., room 405 (4th floor). Kinloch, Central 1167; Bell, Olive 2545. (c56)

Thoroughly Interesting

To you, Mr. Reader, if you need some ready cash. We are ready to loan it to you on your own terms. The right place, the right rates and the right treatment. Call, write or phone and be convinced.
NEW YORK FINANCE CO., SUITE 208 ODD FELLOWS BLDG., MAIN 5203, CENTRAL 3590. 816 OLIVE ST. (c56)

$10-$15-$25-$35-$50-$60-$75.

LOANED ON FURNITURE, PIANOS, ETC.
If we can't convince you that our rates are reasonable, considering expense, risk, etc., our terms easy, our methods of doing business and our treatment of you fair, square and above board all the way through, we don't want to make you a loan; we care little about security; all we ask is that you can make a small weekly or monthly payment without hardship to yourself. Investigate. It won't cost you anything to satisfy yourself. Call, write or phone Central 3488. Money at once.
CITY BROKERAGE CO., 214 N. SIXTH ST., ROOM 307 COMMERCIAL BLDG. (c14)

IF YOU WANT MONEY

Do not be MISLED by fake advertising. Keep away from HIGH RATE loan firms. For further information call, write or phone "THE NATIONAL," MAIN 5250, CENTRAL 5994.
ROOM 203 MERMOD & JACCARD BLDG., BROADWAY AND LOCUST. (c0)

MONEY WANTED

MONEY Wtd.—$1000, at 5 per cent, on South Side home. Box N-48, Post-Dispatch. (7)

$3000 INVESTED NOW.

Will return $5000 Jan. 1, 1913. Proposition is "straight;" will stand rigid inspection. Box A-128, Post-Dispatch. (c8)

FIRST DEEDS OF TRUST

For sale, $1500, $1600, 3—$1800, $1850, $2000, $2750, $4000, $12,000, all 3 years at 6 per cent, with perfect title, fire and tornado insurance.
KORTE-RUST REALTY CO., 816 Chestnut. (c5)

LOANS ON REAL ESTATE

MONEY TO LOAN—At 5 per cent; from $100 and up; on St. Louis real estate; privately. Box A-200, Post-Dispatch. (c8)

BUILD on your vacant lot; I will furnish money, plans and build on easiest terms. Box A-120, Post-Dispatch. (c7)

I MAKE all kinds of real estate loans, no delay; cheapest rates in city; good loans, 5 per cent; small loans a specialty. See me first. FRANK L. DITTMEIER, 608 Chestnut st. (c15)

MONEY IN ANY SUM and MONEY TO BUILD VERY LOWEST RATES

AIPLE & HEMMELMANN R. E. CO.
Safe Investors of Money, 622 Chestnut (c15)

GELD, GELD, GELD

Means money, and that's what we've got, and plenty of it; if you want a loan and want to know that you are sure that you will get it immediately when it's accepted, see JOS. F. DICKMANN R. E. CO., 19 N. 8th st. (c5)

STOCKS AND BONDS

ACCOUNT health, must leave city, and to raise cash will sacrifice 45 shares of stock in a prosperous St. Louis bank that cost me $4950; stock in building which cost me $2300, and a 5-room brick cottage worth $2500; all for $8750; there is a $1000 profit in this for you if you act quick. Box N-92, Post-Dis.

Musical

Solid agate, 10c line; minimum 20c.

MUSICAL INSTRUCTION

RAGTIME piano playing taught in 10 to 20 lessons; book sent free. Christensen School, Odeon Bldg., 1040 N. Grand av. (c8)

VIOLIN taught, artistic, perfection; advancement rapid; instructions reasonable. Prof. Ira Pugh, 1105 N. Grand.

TUNING AND REPAIRING

ALL piano tuning, $1.50; first-class tuner and repairer; 25 years' experience. H. Kautz, 2529 S. Jefferson; phone Sidney 2631, Victor 2576L. (c14)

FOR SALE AND WANTED

MUSIC BOX—For sale; Acme Hair Store, 2610 Olive.

MUSICAL INSTRUMENTS—For sale, cheap; Stainer violin, Howard mandolin, banjo. Box N-81, Post-Dispatch.

AEOLIAN player, 24 rolls, bench and cover; $175; payments. AEOLIAN HALL, 1004 Olive st. (c8)

ELEGANT player-piano, mahogany case, 24 rolls of music, $210; $10 down and a little a month; just for a day or two at AEOLIAN HALL, 1004 Olive st. (c8)

PIANO—$175 buys fine Richmond upright. Schubert & Mosler, 2607 Franklin. (6)

Marriages, Births and Deaths.

MARRIAGE LICENSES.

Benjamin H. Keney ....4257 Iowa
Mabel E. Voelke ....3202 S. Jefferson
Edward Parker ....2921 Lucas
Mrs. Emma Phillips ....2921 Lucas
Raymond W. Summers ....Dallas, Tex
Edith I. Lemen ....4838 Cote Brilliante
Aleks Szarwinski ....8238 Lalite
Mary Urynowicz ....8238 Lalite
Edwin L. Morgan ....Jeffersonville, Ill
Millie Skelton ....6130 Crescent
Thomas Griffin ....1905 Bacon
Nellie M. Hinden ....Greenville, Ill
Frank P. Liston ....4052 Russell
Celeste M. Daly ....4261A St. Louis
Franciske Jablonski ....Leadwood, Mo
Wiki Sienicka ....1218 Cass
Leo W. Schoor ....2637 Wyoming
Mabel H. K. Tiemann ....2415A McNair
Frank Florczak ....St. Louis
Bertha Pou ....St. Louis
William F. Macke ....Marshall, Ill
Mrs. Maude Macke ....Sapulpa, Ok
George B. Ferguson ....Alton, Ill
Mrs. Nannie Edwards ....Alton, Ill
Joe Disano ....4235 Easton
Agnes Valasky ....1011 Cass
James W. Holt ....4220 Scanlan
Minnie Fugman ....4220 Schiller
Edgar H. Wilder ....4122 Morgan
Ethel D. Comstock ....4122 Morgan
John Dawson ....4212 Maffitt
Mrs. Mamie Red ....2643 Market pl
Wesley J. Waldorf ....3458 Miami
Ida L. Couse ....3458 Miami
Joe C. Hammontree ....1927A Hickory
Mrs. Helmina Kollas ....1927A Hickory
Lonnie Earl Farber ....Bayle City, Ill
Alice Dillbeck ....Bayle City, Ill
Arthur G. O. Klittich ....1132 Morrison
Edna L. Schaub ....1325 St. Ange
Elias Grigsby ....Carlyle, Ill
Mrs. Mary Henderson ....Collinsville Ill
Paul Ullmann ....4920A Laclede
Ethel Bauman ....41 Kingsbury pl
Otto L. Menzing ....2305 Indiana
Bertha E. Lipp ....1523 Buchanan
Harry Admire ....2298C Lucky
Lillie Louisa Williams ....4035 Finney

Belleville.

W. C. White ....St. Louis
S. C. Immer ....Pilot Knob, Ill
Henry E. Klopmeyer ....Freeburg, Ill
Laura Friess ....Freeburg, Ill
John H. Schmidt ....Belleville
Bianca Eichhorn ....Belleville
Charles Zahnow ....East St. Louis
Patti Marsh ....East St. Louis

Solid Gold Wedding Rings, $3 to $25.
JACCARD'S, Broadway, cor. Locust.

BIRTHS RECORDED.

J. and B. Ward, 1515 N. Spring; girl.
C. and A. Roach, 3132 N. 11th; girl.
R. and S. Naegli, 2051 Prairie; girl.
W. and E. Woods, 3529A Pennsylvania; girl.
J. and M. Pull, 3729 La Salle; girl.
M. and C. Carducci, 5120 Shaw; girl.
G. and A. Carantola, 5320 Shaw; girl.
H. and M. Thiermann, 429 Antelope; girl.
E. and E. Weber, 2263A Indiana; girl.
S. and E. Custard, 2726 Dalton; boy.
S. and J. Crecelius, 5093 Arsenal; boy.
G. and R. Knight, 2138 Linton; boy.
J. and A. Fisher, 4435A Easton; boy.
J. and A. Duvall, 1054 N. Newstead; boy.
W. and C. Jones, 1404 Arlington; boy.
J. and L. Bicknell, 2311 Olive; boy.
A. and E. Niemann, 5118 Florissant; boy.
F. and M. Duch, 915 Ann; boy.
F. and B. Novy, 1803 S. 11th; boy.
A. and M. Septa, 2309 S. 18th; boy.
F. and M. Synek, 2104 S. 11th; boy.

BURIAL PERMITS.

M. Seltzer, 16, 5301A Wells; diabetes.
Teresa Meyer, 70, 1521 Bremen; yellow atrophy.
F. B. Ryan, 77, 1144 Bayard; heart disease.
Frankie Ward, 28, 810 S. 7th; phthisis.
O. G. Richey, 73, 2433 Lemp; nephritis.
Edwin Hayden, 89, 4018 Cook; cerrhosis.
Margaret Wenzel, 50, 2209 St. Louis; embolism.
W. H. Trefts, 65, 2917 Cherokee; nephritis.
Eliza Frank, 78, 5206A Waterman; sclerosis.
Wm. Rethmeier, 60, 3424 Indiana; phthisis.
J. P. Helle, 58, 3963A Forest Park bl.; heart disease.
D. S. Stanley, 51, 3848 St. Ferdinand; tuberculosis.
Adolph Benz, 54, 2015 Geyer; tuberculosis.

NOT ONE PARSON FOR TAFT

OMAHA, Neb., Sept. 20.—A straw ballot taken of the Omaha Presbytery today did not give William Howard Taft a single vote. Nineteen of the ministers voted for Woodrow Wilson for President, three for Roosevelt and two for Chafin.

MUSICAL

FOR SALE AND WANTED

PIANO—Mahogany upright, in perfect condition; must sell immediately. 3966 Lindell. (5)

PIANO—For sale; $225 buys Steinway upright, large size, good tone. THE PIANO EXCHANGE, 1009 Pine. (c6)

$2.50 PER month rents a fine piano at the Piano Exchange, 1009 Pine st.; phone Kinloch, Central 5667. (c8)

FRANK STELL; best place to buy pianos. $10 down, $5 month; no interest. 1414 N. 16th st.; Lester player-pianos are best. (c8)

PIANO—For sale; $65 buys upright, good tone; terms easy. THE PIANO EXCHANGE, 1009 Pine. (c6)

PIANO—For sale; mahogany; at a sacrifice; big bargain, as I must sell it at once. 2901 Washington. (c6)

$327 BUYS fine 88-note player, slightly used, with 24 rolls of music. KLEEKAMP BROS. PIANO CO., 3121-23 S. Grand. (c6)

PIANO—For sale; mahogany, upright; very reasonable; Sidney 3629L. 4040 Connecticut st. (c)

STEINWAY upright, in fine condition; for this week only, $245; payments. AEOLIAN HALL, 1004 Olive st. (c8)

$15 BUYS your choice of square pianos and organs. KIESELHORST PIANO CO., Established 1879. 1007 Olive st. (c14)

PIANO—For sale; almost new mahogany upright; beautiful tone; great sacrifice; call immediately. 4213 Washington. (5)

PIANO—For sale, beautiful mahogany upright, like new; also furniture; very cheap; immediately. 2846 Accomac. (5)

RENT pianos $2 a month up; one year's rent credited on future purchase. KIESELHORST PIANO CO., Established 1870. 1007 Olive st. (c14)

$50 BUYS your choice of cabinet piano-players, including 50 music rolls and bench. KIESELHORST PIANO CO., Established 1879. 1007 Olive st. (c14)

PLAYER-PIANO—For sale; $255 buys Krell auto grand; mahogany case; cost $700 new; terms if desired. THE PIANO EXCHANGE, 1009 Pine. (c6)

PIANO—Elegant mahogany upright, like new; beautiful tone; great sacrifice; sell immediately. 2846 Accomac. (5)

PLAYER-PIANO—For sale; 88-note standard make, elegant mahogany case, bench and music, practically new, cost $750; sell for $325; call 1290 Hodiamont av.; phone Cabany 4766R. (5)

MASON & HAMLIN grand piano, in mahogany case; just like new; a new instrument. Here is an excellent opportunity for a musician who wants a beautiful piano at about half price. AEOLIAN HALL, 1004 Olive. (c8)

PLAYER-PIANO—Mahogany case, 88-note range, automatic tracker; $265 new, with bench, stool, scarf and 24 music rolls; 5c exchange library; easy payments. KIESELHORST PIANO CO., Established 1879. 1007 Olive st. (c14)

UPRIGHT piano, in A1 condition, $90; stool and scarf; payments. AEOLIAN HALL, 1004 Olive st. (c8)

KIESELHORST'S BARGAIN BASEMENT—The place to buy used pianos cheap. Many different makes of upright pianos and player-pianos at $50, $75, $90, $100 upward. Easy payments; pianos shipped anywhere on trial. KIESELHORST PIANO CO., Established 1879. 1007 Olive st. (c14)

PLAYER-PIANO—For sale, fine full-size 88-note mahogany player-piano; this player sells regularly for $450, and has the latest improvements on it; our price, including 24 rolls, player bench, piano stool and scarf, only $225; no interest or extras for easy terms. May, Stern & Co., 12th and Olive. (c8)

PEOPLE who do not live in St. Louis who wish to buy a slightly used piano at a reduced price, should write to us for our list of bargains. We always have on hand several high-grade standard pianos that have come to us in exchange for player-pianos that we will sell at very low prices in order to move them quickly. Right now we have a great number of these ranging in price from $50 up. Write us and we will send you a list of them. We will ship you a piano on 30 days' free trial, stool, scarf included. You can pay us for it on the monthly payment plan if you wish. CONROY PIANO CO., 1100 Olive st., St. Louis, Mo. (c8)

TALKING MACHINES

TALKING MACHINES, from $10 up, at $1 per week payments. THE PIANO EXCHANGE, 1009 Pine st. (c8)

CLAIRVOYANTS

MRS. CUNNINGHAM, clairvoyant and card reader; full readings 25c; ladies only. 4637 Kennerly av. (5)

WILSON SLEEPS 12 HOURS, SETS OHIO CAMPAIGN AWRY

Democratic Nominee Cancels Toledo Date and Reaches Columbus 3 Hours Early.

WILL MEET GOV. HARMON

Program for Day Includes Five Speeches—Endorses Spreckles' Wilson League.

Slander, McAdoo Calls Attack on McCombs

To the Editor of the Post-Dispatch.
NEW YORK, Sept. 20.

TELEGRAM from Washington published in the Globe-Democrat of the 19th, connecting Mr. McCombs' name with the New York police situation, is a cruelly base and vile slander.

Mr. McCombs is still ill at his home, but we hope that he will be able to resume his duties as chairman of the National Committee very shortly. W. G. McADOO, Acting Chairman.

Special to the Post-Dispatch.

COLUMBUS, O., Sept. 20.—Gov. Wilson's wish to get 12 hours of uninterrupted sleep has been fulfilled, but the result is that the plans which had been made for his dash through Taft's home state has been set awry. In order to get the needed rest he had to cancel a date to speak in Toledo this morning and to forego the reception which had been planned for him at the station here.

The nominee's train passed through Toledo when most of the residents were asleep and he arrived here at 8:15 this morning—three hours earlier than was expected. The result was that his arrival in the city was practically unnoticed, except by a few who happened to be at the depot.

Is to Meet Gov. Harmon.

But he plunged at once into a busy program which will claim his attention until he departs for Seagirt tomorrow. The day will be made notable by the first meeting between Gov. Harmon and Wilson since the convention. Out of courtesy to Harmon, who also was a presidential candidate, the New Jersey executive remained out of Ohio in the primary campaign.

At 1 o'clock Gov. Wilson and Congressman Cox will address an organization meeting in Memorial Hall, and at 2 o'clock will address an educational meeting in a local theater. At 3:15 o'clock business men and commercial salesmen will hear the speakers at the city hall, and at 4 o'clock a public reception will be held.

Gov. Wilson, Senator Gore and Congressman Cox will be entertained at dinner at 5:30, and at 6:30 will head a parade of voters who will march through the principal streets of the city to Memorial Hall, where a big meeting will be held at 7:30.

Gov. Harmon, who returned yesterday from his vacation, will preside at the night meeting, and will introduce the presidential nominee. Senator Atlee Pomerene will act as chairman of an overflow meeting, at which Senator Gore, Mayor Newton D. Baker of Cleveland and candidates on the State ticket will speak.

Gov. Wilson tomorrow will attend a breakfast which State Chairman Finley will give to the Democratic editors of the State.

Indorses Wilson League.

Coincident with the opening of the Democratic campaign in Ohio, Gov. Woodrow Wilson gave his hearty approval to the formation in New York of the Wilson National Progressive Republican League. The Governor and Rudolph Spreckles, now in New York in charge of the movement, exchanged the telegrams made public today. Spreckles, wiring under date of Sept. 19, said:

"Eastern headquarters of the Wilson National Progressive Republican League were today opened in the Metropolitan Building, New York. Our League was founded by Progressive Republicans who hope to save the Progressive movement that was started some years ago in the Republican party, but which is now being betrayed by the organization of Col. Roosevelt's third term party.

"Under these conditions you alone deserve the support of true progressives who place principles above partisanship. Our membership is wholly Republican, but we feel justified in voting and working for your election, since the candidate of the Republican party does not represent the Progressive majority in that party, and Roosevelt's candidacy is hopeless, and only serves to divide our Progressive forces."

Governor Sends a Reply.

To which Gov. Wilson replied: "Your telegram telling me of the formation of the Wilson National Progressive Republican League gave me the deepest gratification and encouragement. The action you and your associates are taking seems to me truly patriotic. The Progressive forces of the nation ought not to be divided. No mere attachment to a party name should now separate men whose purposes and convictions are united for a common object.

"The formation of the league seems to me one of the most reassuring indications of the temper of thoughtful men. May I not convey to you my congratulations on your own part in the movement."

San Francisco County Democrats Indorse Republican Mayor.

SAN FRANCISCO, Sept. 20.—The Democratic county convention of San Francisco County, in resolutions published today, indorses the administration of Mayor James Rolph Jr., Republican.

Mayor Rolph was elected at the primaries last spring. The convention indorses the national and State candidates and platform of the Democratic party.

POST-DISPATCH'S DAILY RECORD OF MARKETS AND FINANCE

READING LEADS A STRONG ADVANCE IN SECURITIES

Price Gains About Three Points on Very Active Trading—General Market Also Makes Wide Gains.

NEW YORK STOCK QUOTATIONS.

Reported daily for the Post-Dispatch by G. W. Walker & Co., 307 N. 4th st.

NEW YORK, Sept. 20.

STOCKS.	Open.	High.	Low.	Close
American Can common	44½	45⅝	44¼	45
American Can preferred	125	126	124¾	125⅝
Amal. Copper	88	89¼	88	89
Am. Car and Fdy. Co., common	60¼	61	60¼	61
Am. Car and Fdy. Co., preferred	118½	.....	.....	118½
American Cotton Oil	57¼	.....	.....	57¼
American Locomotive common	44½	.....	.....	44½
American Smelting common	85⅝	87¼	85⅝	86⅝
American Beet Sugar	76	76¼	75⅝	75⅞
American Sugar	127½	.....	.....	127½
American Ice	23⅝	.....	.....	23⅝
American Telephone	144¼	144½	144¼	144½
American Tobacco	275	275½	273	273
American Tobacco preferred	104½	104½	104⅜	104⅜
American Snuff	190½	191	190	191
Anaconda Copper	46½	47½	46⅝	47¼
Atchison common	108⅝	109	108⅝	108⅞
Atlantic Coast Line	141½	.....	.....	141½
Brooklyn Rapid Transit	90¼	90⅝	90¼	90⅝
Baltimore & Ohio	108	108⅝	107⅞	108⅝
Canadian Pacific	273⅞	277½	273⅝	277
Central Leather common	31½	32⅝	31½	32½
Chicago, Milwaukee & St. Paul common	107⅞	108⅝	107⅞	108¼
Chicago Northwestern	140	140⅜	140	140⅜
Chicago Great Western	17⅜	17⅝	17½	17⅝
Chino Copper	44¼	44⅜	44	44
Colorado Fuel and Iron	36¼	36⅜	36	36⅜
Consolidated Gas	146	146⅝	146	146
Chesapeake & Ohio	80⅜	81½	80⅜	81⅛
Denver & Rio Grande preferred	38	.....	.....	38
Erie common	36⅝	37½	36⅝	37⅜
Erie first preferred	54½	55	54½	54⅞
Erie second preferred	44½	44⅝	44½	44⅝
General Electric	181⅜	182½	181⅜	182
Great Northern preferred	140⅞	141¼	140⅝	141⅛
Great Northern Ore	46½	46⅞	46½	46⅜
Illinois Central	130¼	130⅜	130¼	130⅜
Interboro Met. common	20½	20⅜	20¼	20⅜
Interboro Met. preferred	60⅜	60⅞	60½	60⅝
International Harvester	124½	125⅞	124¼	125¼
Kansas City Southern common	27⅞	.....	.....	27⅞
Kansas City Southern preferred	62	.....	.....	62
Louisville & Nashville	162⅜	163⅛	162⅜	163⅛
Lehigh Valley Railway	169½	170⅝	169	170⅝
Liggett & Myers	215	217¼	215	216½
Mexican Petroleum	82¼	83⅛	82¼	82½
Missouri, Kansas & Texas common	29¼	29⅜	29¼	29¾
Missouri Pacific	42¼	42⅜	42⅛	42¼
M., St. P. & S. S. M. (ex-div. 3½ pct.)	149¼	150	149¼	149⅞
Miami Copper	29¼	29	29	29⅛
North American	85½	85⅞	85½	85½
National Lead common	60⅛	60⅜	60⅛	60⅜
Nevada Cons.	22½	22¼	22¼	22¼
Northern Pacific	128⅜	129½	128⅜	129¼
New York Central (ex-div. 1¼ per cent)	114½	115	114½	115
N. Y., O. & W.	36½	.....	.....	36½
Norfolk & Western	116⅞	117	116⅝	116¾
Pacific Mail	30½	30½	30⅜	30⅜
Pennsylvania	124¼	124⅝	124	124⅝
People's Gas	117¼	117¼	117	117
P. S. Car common	37½	.....	.....	37½
Ray Consolidated	23½	24	23½	23⅞
Republic Iron and Steel common	28⅜	29⅝	28⅜	29⅝
Republic Iron and Steel preferred	90	91¼	90	91
Reading common	169⅛	172¼	169¼	171⅞
Rock Island common	27⅝	28¼	27½	28⅛
Rock Island preferred	53½	54⅝	53¼	54⅜
Southern Pacific	110⅞	111⅝	110⅜	111⅝
Southern Railway common	31¼	31⅝	31¼	31⅜
St. L. & S. F. second preferred	36¼	.....	.....	36¼
St. Louis Southwestern preferred	78⅜	79	78⅜	78¾
Texas Pacific	24⅝	24¾	24⅝	24¾
Tennessee Copper	44½	44⅝	44	44½
Third Avenue	36⅝	36⅞	36⅜	36⅞
Toledo common	12¼	12⅞	12¼	12⅞
Toledo preferred	30½	.....	.....	30½
Union Pacific common	171	172⅛	170⅜	172⅛
U. S. Steel common	74⅜	75½	74⅜	75½
United States Steel preferred	113⅜	113⅞	113⅜	113¾
Utah Copper	64⅝	65¼	64½	65⅛
Virginia C. C. C.	46	46¼	45⅝	46⅛
Wabash common	4½	4⅛	4⅜	4⅜
Wabash preferred	14½	.....	.....	14½
Westinghouse	85½	85⅝	85½	85¾
F. W. Woolworth common	100	100⅛	100	100
Western Union (ex-div. ¾ per cent)	81	.....	.....	81
Western Maryland	55⅜	56½	55⅜	56½

Sales to noon, 401,500 shares. Sales to 2 p. m., 604,000 shares.
Total sales, 704,000 shares.

By Leased Wire From the New York Bureau of the Post-Dispatch.

NEW YORK, Sept. 20.—The Evening Post, in its copyrighted financial review today, says: "The whole market advanced sharply today and gains of from 1 to 3 points were made in many of the active shares. Trading was broader than at any time during the week, and instead of reacting after the early advance the best prices of the day were made in the last hour.

"Such stocks as Reading, Northern Pacific, Great Northern preferred, Lehigh Valley, St. Paul, Amalgamated Copper and United States Steel led the movement and were well taken on the advance.

"The market displayed excellent resistance throughout, and in spite of an attempt to break prices by speculators working for a decline, the upward movement continued from the opening with practically no interruption.

Copper Shares Strong.

"Pronounced strength in the copper shares continued, and in some respects was the feature of the day. Amalgamated Copper and some of the minor issues were notably strong, some touching the highest level yet reached on this movement.

"There was an enlargement of the outside support, and while the participation from this source was not impressive, it showed up better than at any time for several weeks.

"The movement seemed to be spontaneous and not based upon any special news development other than the more or less definite reports that a considerable amount of gold might be engaged in London next week for shipment to the United States.

"There was also some talk of securing gold in Paris, but nothing developed to indicate that such a movement was actually in sight.

"The foreign exchange market continued to rule at a level which made further engagements of European gold highly probable.

Bank Forecast Good.

"The forecasts of the bank statements were favorable, the banks showing a small cash loss for the week, the net drain of currency to all quarters being estimated at $300,000, as against a loss of $6,000,000 last week.

"This showing was much more encouraging than had been expected, and was due wholly to the fact that the banks gained heavily on the direct movement with interior institutions. That is to say, the net receipts from interior markets were some $5,000,000 above what they were a week ago.

"In as much as there has been continued lending by interior banks here, the weekly return tomorrow ought to show a further shifting of loans, with some addition to surplus.

"This movement may be partially offset by the fresh advances made by the banks here during the enlargement of stock market business in the last two days.

"There was less lending by interior banks here, and call money did not get above 4⅞ per cent during the day. In the same way there was a slightly easier tone to the time-money market, but this did not affect rates appreciably."

COTTON MARKET IS HIGHER ON UNFAVORABLE WEATHER

Storms and Fear of Cold Weather Helps the Bulls.

NEW YORK, Sept. 20.—Cotton opened steady and sold 7 to 10 points higher in response to relatively firm cables, reports of severe storms in west Texas and apprehensions of cold weather in the northern part of the belt.

Private advices, however, indicated that the Texas storm had affected only a comparatively small area, and there was heavy selling on the opening advance, much of which seemed to come from leading spot interests.

This pressure and talk of freer Southern hedge selling eased the market off to a net loss of about 4 to 5 points before the end of the first half hour, but after the publication of the Western belt forecast for unsettled and colder weather prices rallied to about the closing figures of last night.

The cotton market was comparatively quiet later in the forenoon, and held about steady around the closing figures of last night.

Spot quiet; middling uplands, 11.85c. nominal.

The market was quiet during the early afternoon, with selling of December against purchases of January by some of the leading spot people and some scattering liquidation of October about the only features. Prices ruled steady around the closing figures of last night. The closing was irregular.

Cotton closed quiet; middling uplands, 11.85c; middling gulf, 12.10c. No sales.

NEW YORK FUTURE CLOSE.

	Closing Yesterday.	High.	Low.	Close.
Jan.	11.55@56	11.65	11.50	11.63@64
Feb.	11.61@72	.....	.....	11.70@71
March	11.69@71	11.81	11.67	11.78@80
May	11.77@78	11.89	11.75	11.87@89
July	11.81	11.88	11.80	11.89@91
Sept.	11.27@29	.....	.....	11.31@33
Oct.	11.28@30	11.38	11.26	11.35@36
Nov.	11.43@45	.....	.....	11.49@51
Dec.	11.56@57	11.65	11.50	11.61@64

St. Louis—Tone of market steady, ¼c higher. No sales. Ordinary, 8 3-16c; good ordinary, 9 7-16c; low middling, 10 7-16c; middling, 11⅝c; good middling, 12¼c; middling fair, 12¼c. Tinges, ¼c to 1c off from white.

RECEIPTS AT PRINCIPAL POINTS.

Galveston 20,531 bales, against 18,740 last year.

New Orleans 1724 bales, against 1931 last year.

Mobile 1132 bales, against 1472 last year.

Savannah 5469 bales, against 17,437 last year.

Charleston 1793 bales, against 5469 last year.

Norfolk 1402 bales, against 3902 last year.

Houston 14,122 bales, against 25,753 last year

Memphis 26 bales, against 1051 last year.

Net receipts at all United States ports for 7 days were 262,612 bales, against 198,525 bales last week and 327,115 bales in 1911. Exported 171,806 bales, against 191,854 in 1911. Stock 485,270 bales, against 414,319 in 1911.

Total receipts from Sept. 1 1911 to date 563,238 bales, against 711,338 bales for the corresponding period the year prior.

LOCAL WAREHOUSE STATEMENT.

	This Year	Last Year
Stock on hand Sept. 1	3,937	2,649
Net receipts since Sept. 1	169	38
Net receipts today	.....	13
Net shipments since Sept. 1	1,390	773
Net shipments today	241	169
Stock on hand	2,716	1,914
Gross receipts today	25	.....
Gross receipts since Sept. 1	2,599	1,748
Gross shipments today	266	169
Gr. shipments since Sept. 1	3,820	2,483

LIVERPOOL, Sept. 20.—Cotton spot quiet; prices easier; American middling fair, 7.37d; good middling, 7.15d; middling, 6.79d; low middling, 6.59d; good ordinary, 6.07d; ordinary, 5.59d. Sales 6000 bales.

LIVERPOOL, Sept. 20.—The following are the weekly cotton statistics:

Imports, all kinds, 45,000 bales; imports, American, 24,000 bales; stock of all kinds, 516,000 bales; stock, American, 362,000 bales; American, forwarded, 48,000 bales; total exports, 3300 bales.

NEW YORK BOND SALES.

1,000	Marine 4½s	at	66
5,000	Int. Met. 4½s	at	81⅞
5,000	Wabash 4s	at	69½
7,000	St. Paul cv. rct.	at	105⅝
1,000	Am. Tobacco 4s	at	97
1,000	Atchison 4s	at	97⅛
8,000	Dupont Powder 4½s	at	92⅝
5,000	Atch. cv. 4s, 1960	at	104⅝
1,000	B. R. T. 4s	at	90¾
1,000	Lake Shore 4s	at	91¾
1,000	Oregon Short 4s	at	91¾
1,000	Erie cv. 4s	at	78½
1,000	N. Y. Tel. 4½s	at	98½
1,000	Denver rfg.	at	81¾
2,000	Sou. Pacific cv. 4s	at	94¼
1,000	St. Paul cv.	at	105⅝
1,000	U. S. Steel 5s	at	102⅛
1,000	Rock Island 4s	at	68⅝
5,000	Union cv. 5s	at	101⅞
5,000	N. Y. C. Ry.	at	55⅝
1,000	Lack. Steel 1915s	at	94
1,000	Dis. Sec. 5s	at	74½
12,000	Mex. Nat. P. T. 6s	at	100½
6,000	C., B. & Q. 4s	at	95¾
5,000	N. Y. Tel. 4½s	at	98⅛
5,000	C., B. & Q. 4s	at	95⅝
4,000	Third Av. rfg. new 4s	at	81⅝
2,000	Penn. cv. 3½s, 1915	at	96¾
2,000	Pac. T.-T. 5s	at	99⅛
3,000	Sou. Ry. 4s	at	78⅜
2,000	Nor. Pacific 4s	at	97¼
1,000	Del. & Hud. cv.	at	97¾
5,000	N. C. & St. L. R. R. 7s	at	102⅝
7,000	B. R. T. 4s	at	90¾
45,000	N. Y. State Canal Imp. 1962	at	100⅝
4,000	N. Y. City rct. 4¼s	at	100⅞
5,000	Depo Pow. Co. 4½s	at	92¾
3,000	N. Y., N. H. & H. 3½s, 1954	at	80
1,000	Union 4s	at	99
2,000	Peo. Gas 5s	at	101⅝
1,000	Int. Met. 4½s	at	82
25,000	N. Y. Gas E. H. P. 4s	at	87
1,000	Lake Shore 4s	at	91¾
2,000	Wis. Central 4½s	at	90½
1,000	Frisco rfg. 4s	at	78
1,000	Atchison 4s	at	97
5,000	Penn. cv. 3½s (1915)	at	96¼
1,000	So. Ry. 5s	at	106¼
1,000	Wis. Cen. 4½s	at	99¼
5,000	De P. Powder Co. 4½s	at	92⅞
1,000	N. Y. C. Lake Shore 3½s	at	79¾
2,000	Liggett-Myers 7s	at	120
4,000	Amn. Tob. 4s	at	97¼
20,000	Amn. T.-T. cv. 4s	at	112⅝
20,000	B. R. T. 4s	at	90⅝
5,000	Norfolk 4s	at	97¼
9,000	N. Y. City 4¼s	at	100½
15,000	Union cv. 4s	at	102
11,000	Union 4s	at	99⅛
4,000	St. Paul 4s	at	97
4,000	N. Y. Tel. 4s	at	97
10,000	N. Y. Tel. 4½s	at	98½
10,000	Int. Met. 4½s	at	82
1,000	Westinghouse cv. 5s	at	95
2,000	Beth. Steel 5s	at	96¾
10,000	Atch. cv. 1960s	at	104⅞
2,000	R. I. 4s	at	68⅞
1,000	So. Pac. 4s	at	88
5,000	Lake Shore 4s (1931)	at	91¾
2,000	N. Y. City rct. 4¼s	at	100¼
6,000	Dupont Pow. cv. 4½s	at	96
5,000	Penn. cv. (1915) 3½s	at	96⅝
1,000	Atch. cv. 5s	at	108¼
14,000	Atch. cv. 4s (1960)	at	104⅞
1,000	R. I. 4s	at	69
2,000	U. S. Steel 5s	at	102¼
4,000	Third Av. new 4s	at	81⅞
4,000	Amn. Ice 6s	at	78
1,000	Union cv. 4s	at	102¼
7,000	Reading 4s	at	96⅝
1,000	Beth. Steel 5s	at	96⅝
1,000	So. Ry. 4s	at	78⅜
1,000	Int. Met. 4½s	at	81⅞
1,000	N. Y. City 4s (1959)	at	98¼
1,000	N. Y. City 4s (1959)	at	98⅜
1,000	Pac. T.-T. 5s	at	99¼
1,000	Penn. cv. (1915) 3½s	at	96⅞
2,000	C. B. & Q. 4s	at	95⅝
1,000	Ligg.-Myers 5s	at	98⅝
1,000	Wab. ctf. stamped 4s	at	67
2,000	Ligg.-Myers 7s	at	120

NEW YORK CURB CLOSE

Specially reported by G. H. Walker & Co., 307 North Fourth street.

NEW YORK, Sept. 20.

	Bid.	Asked.
Amn. Lt. & Traction com.	423	428
do pfd.	110	112
American Writing Paper Co.	3¼	4
British American Tobacco	24¼	24½
British Copper	5⅛	5⅝
Cities Service com.	117	122
do pfd.	88	93
Havana Tobacco com.	5⅝	7
do pfd.	8	15
Houston Oil com.	17	18
do pfd.	67	68
Lehigh Coal	245	250
New York Transportation	5	7
Northern Security stubs	105	109
Otis Elevator	72	74
do pfd.	102	104
Standard Oil Co. old	1060	.....
do new	407	410
do subs	650	.....
Pac. Gas & Elec. com.	64	65
do pfd.	91	93
Yukon	3½	4
United Cigars com	106	106½
do pfd.	119¼	120
Johnston	175	190
Reynolds	260	270
McAndrews	195	205
Porto Rican	285	295
Conley	295	310
Youngs	170	180

Gold Imports Likely.

LONDON, Sept. 20.—Although the purchase of gold bars yesterday for America was unprofitable at the present rate of exchange, the money market believes the metal was bought in the event of the price going higher through other foreign demands, and the bars are not expected to be shipped at present.

Rumors were current today that American bankers are negotiating shipments through Paris, which would be a more profitable deal, but such transactions depend largely on the premium the Bank of France puts on gold.

Bullion brokers anticipate American bidding for the South African gold to be offered in the open market next Monday.

Hogs Are Higher.

CHICAGO, Sept. 20.—Hogs advanced 5@10c today, making the mark 20@25c above the midweek low spot. The top was $8.87½. Cattle steady on light supply. Live muttons were about steady.

BANK STOCKS STEADY IN THE LOCAL TRADING

Bank of Commerce Shows a Better Tone—Railways Issues Quiet.

ST. LOUIS CLEARING HOUSE STATEMENT.

	Clearings	Balances.
Today	$12,137,638	$925,165
Last week	13,017,021	906,263
Decrease	$879,383	*$18,902

*Increase.

National Bank of Commerce showed a slightly better tone Friday, brokers taking the issue in fair amounts at $158 and $159.50 cash, against sales at the preceding session at $157.50. Near the close the issue sold at $156.50 ex-dividend 2½ per cent.

Commonwealth Trust showed an easier tone, and lost ¼ of a point on trades at $102 and $101.50. Boatmen's Bank was steady at $227.50 sales, and Title Trust firm on bids at $75 and offers at $76 ex-dividend. Lafayette Bank was strong on bids at $1010. Other issues in this class showed no important changes.

The demand in the traction shares was light and prices about steady. Railways common was unchanged in the bid price at $13, and the preferred had $45 bid and offers at $45.50. The 4s were about steady on offers at $76.

National Candy common was ¼ point higher on a trade at $12. Other issues quoted were firm.

Local Money Market.

The third week of September has passed without any great urgency being witnessed in the demand for funds of this point. Intrenched as they have not been at any corresponding time in the past three years, the banks in the vicinity of St. Louis have handled their seasonable requirements in a manner which indicates that the situation is in exceptionally satisfactory shape fundamentally.

Quotations range satisfactory at 5 per cent to a maximum of 6 per cent.

ST. LOUIS STOCK QUOTATIONS.

	Bid.	Asked.
Boatmen's Bank	227	228
Lafayette Bank	1010	.....
Mec.-Am. Nat. ex	280	.....
Nat. Bank of Commerce ex.	155½	156¼
Commonwealth Trust	101½	102
Title Guaranty Trust ex.	75	76¼
United Railways com.	13	14
do pfd.	45	45½
do 4s	.....	76
St. L. & Sub. 1st 5s	.....	102
do gen. 5s	.....	90
Broadway 4½s	.....	97
E. St. L. & Sub. 5s	95½	96
Laclede Gas pfd.	99¼	.....
Missouri Edison 5s	.....	101
North American Co.	85	.....
Kinloch Telephone 6s	.....	105¼
K. C. Home Tel. 5s	.....	91¾
do 5s ($500)	.....	92¼
do 5s ($100)	91¾	92¼
Toledo Home Tel. 5s	.....	92¼
Am. Bakery com.	54½	55
Am. Central Insurance	.....	153
Cen. Coal & Coke com.	88	.....
Chicago Ry. Equip.	84	85
Cities Service pfd.	.....	91¼
Ely-Walker D. G. 1st pfd.	.....	102⅛
Hyd. Press Brick com.	5½	.....
Nat. Candy com.	11⅞	12¼
Union Sand & Material	70½	71¼
Wagner Elec. Mfg. ex.	128	.....
Int. Shoe com.	.....	93
Granite Bi-Metalic	.35	.37½
Am. Bakery 6s ($500)	104	.....
do 6s ($100)	104	.....
Clinton Sugar Ref. 6s ($500)	101	.....
Consolidated Coal 6s	104	.....
St. L. Brew. Assn. 6s	99¾	100¼

BETWEEN SESSIONS.

12 National Bank of Commerce at 158.
3 National Bank of Commerce at 158.
10 Union Sand and Material at 71.
$1000 St. Louis Brew. 6s at 100.

SINGLE SESSION.

10 Commonwealth Trust at 102.
25 Commonwealth Trust at 101½.
20 Commonwealth Trust at 101½.
*10 National Bank of Commerce at 158.
*2 National Bank of Commerce at 158.
2 National Bank of Commerce at 156¼.
*10 National Bank of Commerce at 159½.
1 National Bank of Commerce at 156.
10 National Bank of Commerce at 156½.
10 Boatmen's Bank at 227½.
50 National Candy com. at 12.
5 Union Sand and Material at 71.
3 Union Sand and Material at 70¼.
20 United Railways preferred at 45.
20 United Railways preferred at 45.
$2000 K. C. Home Tel. 5s at 91½.

*Dividend to buyer.
Mechanics-Am. Nat. Bank ex-div. 3 per cent.
National Bank of Com. ex-div. 2½ per cent.
Mississippi Valley Tr., ex-div. 4 per cent.
St. Louis Union Tr., ex-div. 4 per cent.
Title Guaranty Tr., ex-div. 1 per cent.
Hydraulic P. B. pfd., ex-div. 1½ per cent.
Wagner Electric, ex-div. 2 per cent.

UNLISTED SECURITIES.

Reported daily by the Altheimer & Rawlings Investment Co., 207 N. Broadway

ST. LOUIS, Sept. 20.

STOCKS.	Bid	Asked
Beth. Steel Co. 5 pct. bonds.	88¼	89
Doe Run Lead	70	74
Gen. Baking Co. 6 pct. bonds	97½	99
Hart Schaffner & Marx com.	45	47
Ill. Traction System com.	53	53¼
Ind. Breweries Co. 6 p. c. bds	43	45
do pfd	.....	9
A. B. Kirschbaum Co. com	37	39
Man. Shirt Co. com. w. i.	68	70
*May Dept. Stores Co. com.	80½	82
St. Joseph Lead	8⅝	8¾
St. L. R. M. & P. com.	35	40
do pfd.	60	70
*do bonds	80	82
Baden Bank	110	.....
Broadway Savings Trust	155	.....
Cass Avenue Bank	175	.....
Central National Bank	120	123
Gravois Trust Co.	127	.....
Ill. State Trust, East St. L.	180	185
N. St. Louis Savings Trust	120	130
Savings Trust Co.	108	110
Union Station Bank	140	145
Wellston Trust (par val. $50)	60	.....

*Listed on the New York Stock Exchange

PREFERRED STOCKS.

Reported daily by Altheimer & Rawlings Inv. Co., 207 N. Broadway.

	Rate.	Bid	Asked
J. I. Case T. M. Co.	7	101	102½
Eisenstadt Mfg. Co.	7	105	107
Emerson Brantingham Co.	7	102⅝	103
**Hart, Schaffner & Marx	7	.....	99
A. B. Kirschbaum Co.	7	97	98
Kolb Bakery Co.	7	97	98
**Loveman, Joseph & Loeb	7	100	101
Manhattan Shirt Co. w. i.	7	101¼	101½
*May Dept. Stores Co.	7	105¼	106⅝
Mermod, Jaccard & King Jewelry Co.	7	90	93
Merrell Drug Co.	7	110	111

*Listed on the New York Stock Exchange.
**Ex-dividend 1¾ per cent.

SHORT TIME BONDS AND NOTES.

Reported by D. Arthur Bowman & Co., Third National Bank Building.

ST. LOUIS, Sept. 20.

SECURITY.	Due.	Bid.	Asked.
Amal. Copper Co. 5s	1913	99⅝	100¼
Balto. & O. R.R. Co. 4½s	1913	99⅝	99⅞
C. & O. R. R. 4½s	1914	98⅝	99
C. & A. R. R. Co. 5s	1913	98¼	99
C., H. & D. R. R. Co. 4s	1913	98⅞	99½
Doe Run Lead Co. 1st 6s	1915	99½	100
Erie Ry. Co. 6s	1914	100	100¼
General Motors Co. 6s	1915	99¼	100¼
Hudson Co. 6s	1913	99⅝	100¼
Int. & Gt. Nor. R.R. 5s	1914	97¼	97⅝
K. C. Ry. & Lt. Co. 5s	1913	89½	91¼
Lack. Steel Co. 5s	1915	94	94⅝
M. & St. P. R. R. Co. 5s	1913	93⅜	94¼
M., K. & T. 5s	1913	98⅛	98⅝
Mo. Pacific Ry. Co. 5s	1914	95	95½
New York Central 4½s	1914	99¼	99⅝
St. L. Brewing Co. 6s	1914	99⅜	100½
St. L. & S F R.R. Co. 5s	1913	99¼	99⅝
Southern Ry. Co. 5s	1913	99⅞	100⅛
Swift & Co. 5s	1914	100	.....
West. Electric Co. 6s	1913	100⅝	101

China Gets Installment on New Loan.

LONDON, Sept. 20.—The sum of $1,000,000, in final payment of $2,500,000 advance to China under the terms of the new independent $50,000,000 loan contract signed in London Aug. 30, was paid over today, the money being placed to the credit of China in the Tien Tsin Bank. The price paid for the new loan was 89. It has been decided to issue $25,000,000 more this year, the remaining half of the loan to be issued in 1913.

New York Produce.

NEW YORK, Sept. 20.—Butter: Easy; receipts, 7587 tubs. Creamery, extras, 30¼c.

Cheese—Firm; receipts, 1261 boxes. State whole milk, colored, specials, 16¾@16⅞c; do white, specials, 16¼c; skims, 13¼@13¾c.

Eggs—Irregular; receipts, 10,188. Fresh gathered, thirds and poorer, 16@20c.

Poultry—Dressed, weak; fresh killed western chickens, 14@24c; fowls, 16@17c; turkeys, 16@17c.

New York Money.

NEW YORK, Sept. 20.—Close: Prime mercantile paper 5½ to 6 per cent. Sterling exchange steady, with actual business in bankers' bills at 4.8225 for 60-day bills and at 4.8550 for demand. Commercial bills 4.81¼. Bar silver 63¼c. Mexican dollars 48½c. Government bonds steady. Railroad bonds firm.

Money on call firm, 4¼@4¾ per cent; ruling rate, 4¾; closing, 4¼; offered at 4¾. Time loans easier; 60 days, 5¼@5½ per cent; 90 days, 5¼ per cent; six months, 5¼.

Canadian Pacific Strong in the London Market.

LONDON, Sept. 20.—American securities opened steady today. Prices advanced on fair buying during the first hour, and at noon the gains ranged from ¼ to ⅛ above parity. Canadian Pacific was firm and 1⅜ higher.

Fair buying orders appeared in the forenoon and Canadian Pacific gained over a point, while the rest of the list advanced from ¼ to ½ over parity. Later the trading was more active and on New York buying the market continued to advance. The closing was firm.

POTATO MARKET IS QUIET AND STEADY

Chickens Higher—Calves Lower in Produce Market.

ST. LOUIS, Sept. 20.—St. Louis Butter, Egg and Poultry Exchange quotations are given herewith:

BUTTER—Current make: Creamery—extra 29c, firsts 27c, seconds 25c; ladle-packed, 24c for choice Northern in a small way; country make in pails (packing stock), at 20c for average run—inferior and old less.

EGGS—Average receipts as low as 15c; grade first at 20c with new cases.

CHEESE—On orders, per pound: Northern—twins, 16c; singles, 16¼c; long horns, 16¾c; daisies, 16¾c; Y. A., 16¾c; prints, 17½c; limburger, 16c. Swiss—No. 1 new, 21c; No. 2, 19c; brick, 17c; all inferior goods less.

FRESH FISH—Per pound: Carp, dressed, 3½@4½c; carp, round, 1½c; buffalo, dressed, large, 5¼c; buffalo, dressed, 3½c; medium, 4½c; buffalo, round, 3c; sunfish, 3½c; crappie, large, 12c; crappie, medium, 8c; crappie, small, 6c; black bass, 2¼ pounds and over, 9c; black bass, 1¼@2¼ pounds, 12c; black bass, o. s., ⅝@1¼ pounds, 17c; spoonbill cat, 4@10 pounds, 7c; spoonbill, 10 pounds and over, 9c; spoonbill, less than 4 pounds, 5c; cat, large, c. b. off, 10c; cat, large, c. b. on, 9c; bullheads, dressed, 7c; bullheads, c. b. on, 6c; white perch, dressed, 3c; white perch, round, 2c; grass pike, 4c; eels, 8c; S. S. turtle, dressed, 6c; S. S. turtle, round, 5c; turtle meat, 7c; frogs, jumbo, dozen, $1.75; medium, $1.25; small, 75c; very small, 50c.

LIVE POULTRY—Chickens, springs, 16c; ducks, 12c; geese, springs, 10½c; turkeys, springs, 16c; chickens, fowls, 12½c; cocks, 7c; geese, old, 5c; guinea chickens, old, per dozen, $2; young, $3@4.

PIGEONS AND SQUABS—Live pigeons at 75c per dozen. Squabs—Fancy homers (7@8 pounds to dozen), $2 per dozen; large homers (9@10 pounds to dozen), $2.50@3; common live squabs and dead pigeons, 75c per dozen.

VEALS—Per pound, 110 to 145 pounds, at 9½c; 150 to 175 pounds at 9c; 180 to 200 pounds at 8c; rough, coarse and heretics over 200 pounds as well as thin underweights, 7c.

SHEEP AND LAMBS—Sheep, 2c to 3c; bucks, 2c. Lambs at 4c for fair to 5½@6c for choice fat—thin, poor lambs not wanted.

Vegetables.

POTATOES—Market firm and quiet demand. Home-grown early Ohio from wagons at 60c per bushel loose. Michigan Ohio at 66c delivered; Red River at 62c.

ONIONS—Iowa fancy red globes in sacks at 60c per bushel delivered; North Missouri red at 45@50c; Indiana yellow at 57c in sacks delivered and sacked white at 60@75c for choice.

WHITE PICKLING ONIONS—Chicago in boxes at 90c.

BEETS—Home-growns at 25@40c per bushel box loose and 15c per dozen bunches.

BUTTER BEANS—Home-grown at 85c@$1.10; and Lima beans at $1.25@1.50 per peck basket loose.

CABBAGE—Home-grown at 40c per 100 pounds by weight for kraut stock and green on orders at $1 per crate in shipping order.

CARROTS—New York choice in sacks, at $1 per 100 pounds delivered. Home-grown at 25@30c per dozen bunches.

CAULIFLOWER—New York choice fresh at 75c per crate delivered.

CELERY—Michigan (Tecumseh) fancy golden heart at 25@50c per dozen, according to quality; Michigan in rough of 9 to 12 dozen at $3 per crate delivered. Square boxes golden heart of 2 to 2½ dozen at 75c; Colorado golden heart of 6 to 7 dozen at $3 per crate. Celery roots at 30@40c per dozen.

CUCUMBERS—New York at $1 per bushel basket. Home-grown yellow mustard at 50@55c per bushel.

EGGPLANT—Home-grown at 65c@$1 per bushel loose. Chicago at 75c per dozen in barrels.

GREEN CORN—Home-grown choice at 9@12c per dozen.

GUMBO—Home-grown at 25c per peck basket.

HORSERADISH—Home-grown at $5.50@5.75 per barrel loose.

LETTUCE—New York express receipts, choice at $1.60@1.75 per hamper and cases at 15@50c (mostly poor). Home-grown at 20@25c per bushel box loose.

PARSNIPS—Home-grown at 40c per bushel loose.

PEPPERS—Home-grown at 75c@$1 per bushel box loose.

SAUERKRAUT—New city make in jobbing way: Kegs at 60c; half-barrels at $1.60; barrels at $3; casks at $4.50; orders higher.

SPINACH—Home-grown at 20@25c per bushel loose for New Zealand and 30@40c for leaf.

STRING BEANS—Home-grown choice round green at 75c@$1 per bushel loose, Chicago in boxes at 60c.

SWEET POTATOES—Home-grown Bermudas at 75@80c, yellows and white at 85c, and red nansemond at 95c@$1 per bushel box loose. Virginia yellow at $2.10@2.25 per barrel delivered.

TOMATOES—Home-grown loose at 20@30c per bushel; yellow preserving plum tomatoes at 20c per 1-3 bushel basket and 40c per bushel loose.

TURNIPS—Home-grown at 70@75c per bushel box loose.

Fruits.

APPLES—Feeling in market a little easier and pretty good demand. Jonathan at $1.35@1.60 for No. 2 to $2@2.50 for choice; extra fancy at $3 or more; grimes' golden bellefleur, orange pippin and yellow varieties at $2.25@2.40 for choice to fancy, to $1.25 for poor; ben davis at $1.60@1.75 for best to $1.10@1.25 for culls; other varieties accordingly.

BANANAS—At 3¼c per pound, in shipping order.

CHICAGO STOCK MARKET

Reported daily for the Post-Dispatch by G. H. Walker & Co., 307 North Fourth street.

CHICAGO, Sept. 20.

STOCKS.	Bid	Asked
National Biscuit com.	138	140
do pfd.	122	125
United Box Board pfd.	1	1¼
American Can com.	44¾	.....
do pfd.	125	.....
National Carbon com.	122	122¼
do pfd.	117¼	.....
Diamond Match	106¼	107
Quaker Oats com.	293	305
do pfd.	108	109
American Ship com.	59	60
do pfd.	100¾	.....
Chicago City Railway	150	175
Sears-Roebuck com.	212	212¼
do pfd.	123	123¼
Title & Trust	215	.....
Swift & Co.	106¼	106
Chicago Railway 1st	85	90
do 2d	25	25¼
do 3d	9	9¼
do 4th	3¼	4
Tool com.	53	53¼
Edison	138¼	139
Ills. Brick	69½	70¼

Chicago Cash Grain.

CHICAGO, Sept. 20.—Quote: No. 2 red, $1.03@1.05; No. 3 red, 96c@$1; No. 2 hard 92¾@93½c; No. 3 hard, 89@91c; No. 1 northern, 93½@95c; No. 2 northern, 91@93c; No. 3 northern, 88@91c; No. 2 spring, 90@93c; No. 3 spring, 88@91c; No. 4 spring, 75@85c; velvet chaff, 85@92c; durum, 80@90c.

Quote: No. 2 corn 73@73¾c; No. 2 white, 75@75½c; No. 2 yellow, 73¾@74c; No. 3, 72½@73¾c; No. 3 white, 74½@75c; No. 3 yellow, 73½@74c; No. 4, 72@72½c; No. 4 white, 73@74½c; No. 4 yellow, 72@73½c.

Quote: No. 2 white oats, 36¼@¾c; No. 3 white, 33½@35c; No. 4, 32¼c; No. 4 white, 32½@33¾c; standard, 35¼@36c.

STAGE OF RIVERS

STATIONS.	Flood Stage in Feet.	Stage, 8 a. m., in Feet.	Change in 24 Hours, in Feet.	Rainfall, 24 Hours.
Pittsburg, Pa.	22	4.3	*0.4	.00
Parkersburg, W. Va.	36	6.3	—0.3	.00
Cincinnati, O.	50	7.6	—0.3	.00
Louisville, Ky.	28	8.3	0.0	.00
Nashville, Tenn.	40	7.0	—0.1	.00
Chattanooga, Tenn.	33	2.4	*0.2	.00
Florence, Ala.	16	0.4	—0.1	.00
Johnsonville, Tenn.	25	2.2	0.0	.00
Evansville, Ind.	35	8.6	—0.8	.00
St. Paul, Minn.	14	0.9	0.0	.10
Dubuque, Io.	18	7.6	—0.9	.00
Davenport, Io.	15	7.5	—0.5	.00
Galland, Io.	8	3.7	0.0	.....
Keokuk, Io.	15	7.5	*0.1	.00
Hannibal, Mo.	13	7.7	*0.4	.00
**Peoria, Ill.	14	10.2	0.0	.00
**Beardstown, Ill.	12	.....	.....	.....
**Grafton, Ill.	23	8.6	*0.3	.00
Sioux City, Io.	17	7.0	0.0	.02
Omaha, Neb.	19	7.3	—0.1	.20
St. Joseph, Mo.	12	.....	.....	.01
Kansas City, Mo.	22	8.0	—0.2	.04
**Glasgow, Mo.	21	.....	.....	.....
**Boonville, Mo.	20	10.8	*0.1	.00
**Bagnell, Mo.	28	.....	.....	.....
**Arlington, Mo.	16	†	.....	.....
**Hermann, Mo.	21	5.9	0.0	.00
**St. Louis, Mo.	30	10.3	*0.3	.00
Chester, Ill.	30	9.0	*0.1	.00
Cairo, Ill.	45	15.8	—0.3	.00
Memphis, Tenn.	35	12.8	—0.4	.00
Ft. Smith, Ark.	22	2.0	0.0	.00
Little Rock, Ark.	23	0.4	—0.1	.00
Vicksburg, Miss.	45	13.4	*0.3	.00
Shreveport, La.	29	—3.0	—0.1	.00
New Orleans, La.	18	5.4	.....	.06

*Rise. —Fall.
**In St. Louis district.
†Stage below 1.5 feet.
The Missouri below Kansas City will not change much. The Mississippi from Hannibal to St. Louis will rise slowly for several days.

STRENGTH IN CORN IS FEATURE IN GRAIN PIT

Predictions of Frost Over the Growing Belt Send Prices Up About One Cent—Wheat Values Irregular.

FRIDAY'S COMPARATIVE FUTURE QUOTATIONS.

Reported by the St. Louis Merchants' Exchange.

ST. LOUIS, Sept. 20.

	Opening	High	Low.	Close.	Close Thursday.	Close Last Year.
SEPTEMBER WHEAT.						
St. Louis	91⅛	91¼b	91⅛	91¼a	91@91¼b	95½b
Chicago	91½	91⅞	91⅛	91¼a	91½	95
New York	.....	.....	.....	.....	.....	101½n
Kansas City	89	90	89	89¾a	88⅞	95½
Minneapolis	87½	87⅞@¾	87¼	87¾@⅞a	87⅛	107½
Toledo	106⅞	106⅞	106⅞	106⅞	106⅞	98
DECEMBER WHEAT.						
St. Louis	91⅞@92	92⅛b	91⅞	92a	91⅝b	98
Chicago	91⅝@⅝	92⅛	91¼@⅜	91⅝@½b	91¼@⅜b	98⅝a
New York	99⅝	100	99⅝@½	99½@⅝	99⅝a	104⅝
Kansas City	86@86⅛	86⅝@½	86	86⅛@¼a	85⅝@⅞b	98⅝
Minneapolis	89⅝@⅝	90⅛	89⅝	89⅞a	89⅛-⅛-¼	109⅝@⅝
Toledo	109⅝	109⅝	109⅛	109⅛	109⅝b	100⅛
MAY WHEAT.						
St. Louis	96⅛	96⅝@⅞b	96⅜	96⅝a	96⅛@¼a	103½b
Chicago	96@⅛	96⅝	96	96¼a	95⅞b	104⅝
Kansas City	90	90⅞	90¼@⅜	90⅛b	90⅛	102⅝b
Minneapolis	94⅝	⅞@95	94⅛	94¼@⅜b	94⅛b	113⅝@⅞a
Toledo	113½	113⅝	113¼	113¼	113⅛	105⅞
SEPTEMBER CORN.						
St. Louis	.....	.....	.....	70b	70n	66⅝b
Chicago	71½@⅝	72⅛	71	72⅞	71⅛	68⅜a
Kansas City	67	68⅜	67	68⅜@½b	67⅛	66b
DECEMBER CORN.						
St. Louis	50½@⅝	51⅝@½b	50½@⅝	51⅝	50½a	63b
Chicago	53⅝@¾	54⅛@¾	53⅛	54⅛@¼	53⅛b	64⅝a
Kansas City	48⅝	49⅝	48⅝	49⅝	48⅝b	61⅝@⅞b
MAY CORN.						
St. Louis	51¼	51⅝	51@51¼	51⅝b	⅞@51a	65¼
Chicago	52¼@¼	53¼	52¼	53¼@¼a	52¼@⅝b	66⅝@½a
Kansas City	49¼@⅛	⅞@50	49⅛	⅞@50b	⅞@49b	64⅝@⅝b
SEPTEMBER OATS.						
St. Louis	.....	.....	.....	33n	32⅝	45b
Chicago	33½	33¼@34	33⅝	⅞@34	33¼a	45¼a
DECEMBER OATS.						
St. Louis	32½	32½	32½	32½b	32⅝b	47⅛b
Chicago	32½@⅝	32⅜@⅞	32⅝	32⅝a	32⅜@½b	47⅛
MAY OATS.						
St. Louis	.....	.....	.....	34¼@⅝b	34@34¼b	49⅝a
Chicago	34⅝	35	34⅝	35a	34⅝a	49⅝@⅞

MODERN MILLER

Fall plowing is not finished, but most of the unfinished work is where drouth conditions prevail, mainly in Texas, Oklahoma and Southern Kansas. Seeding winter wheat has commenced in some localities, but most farmers are holding early sowing.

Wheat was firm Friday, on low temperatures in Canada, manipulation by the bull crowd in Chicago, a report that Bulgaria had prohibited the export of wheat, oats and other feed products until Nov. 14, and in sympathy with a strong market in corn.

The coarse grain was bullishly influenced by low temperatures over the corn belt, and indications for frost. A report of the Atchison Railroad, placing the crop in Kansas at 135,000,000 bu, or 20,000,000 bu under the recent Govern report, and lower estimates on the total yield by so-called experts helped the buying. Oats were steady to higher, along with the other grains.

The Liverpool wheat market opened quiet but steady, with prices ⅛d lower. There was some support on the strong closing in Buenos Ayres yesterday, and the opening strength in Paris, with steadier cargo offers. These, however, were offset by the continued favorable weather in the United Kingdom, lower English country markets and larger native offers of improved quality. World's shipments are expected to equal those of last week and Manitoba offers are larger and cheaper, with favorable crop developments both in the United States and Canada.

Liverpool corn opened unchanged to ⅛d higher, and later advanced ⅛d to ⅜d, with September leading. There was an improved spot demand, and shorts covered on the scarcity of tenders. Argentine shipments are lighter, and Danubian offers are 3c to 6c higher.

Liverpool wheat futures closed unchanged; corn, unchanged to ⅜d up. Paris wheat, 1c to 8⅝c up—latter on September; flour, 2c to 2½c up. Antwerp wheat, ⅝c lower. Berlin, ¼c up, and Budapest, ⅜c up.

Argentine wheat shipments for the week totaled 1,120,000 bu, against 1,176,000 bu last week and 568,000 bu last year. Corn, 5,227,000 bu, against 6,231,000 bu last week and none last year.

Australian wheat shipments for the week were 200,000 bu, against 568,000 bu last week and 830,000 bu last year. July 1 to date, 36,944,000 bu, against 51,386,000 bu last year.

Minneapolis wheat cars totaled 557, against 430 last week and 575 last year. Duluth had 859, last week 494, last year 91. Winnipeg 99, last week 52, last year 356. Minneapolis wheat stocks increased 700,000 bu for the week.

Broomhall estimated the world's wheat shipments for the week, exclusive of North America, at 70,400,000 bu. Last week's total shipments were 14,576,000 bu. He reported the weather in Australia favorable and the crop promised about the same as last year.

Bartlett Frazier's Chicago wire to their local representative, A. C. Petri, said: "The weather forecast and the map give strong indications of severe frost, and even freezing weather over part of the corn belt tonight, and is the first really unqualified frost prediction that has been made. It looks very much as if it might materialize, and if it does there is a large percentage of the corn acreage in Iowa, Nebraska and Minnesota that is late enough to be seriously hurt. With present cold, wet weather experience it looks as if a large amount of soft corn is certain this year."

Bradstreet's exports showed:

	Wheat and Flour.	Corn.
This week	3,800,000	71,000
Last week	4,162,000	51,000
Last year	3,809,000	536,000
Two years ago	1,583,000	299,000

Exports wheat and flour since July 1, 38,340,000; same period year ago, 33,036,000.

Exports corn since July 1, 928,000; same period year ago, 5,956,000.

Indian wheat shipments this week, 1,784,000 bu, against 1,533,000 last week and 552,000 last year. May 1 to date, 44,375,000, against 50,656,000 last year.

Total clearances wheat, 467,000 bu; flour, 26,000; corn, 2000; oats, 70,000; wheat and flour, 584,000.

Local wheat receipts were 110,456 bu, or 25 sacks, 65 cars local, 27 through; last year, 38,903 bu, or 179 sacks, 32 cars local, 32 through. Corn receipts, 58,645 bu, or 418 sacks, 36 cars local, 12 through; last year, 20,400 bu, or 13 cars local, 4 through. Oats receipts, 71,400 bu, or 33 cars local, 9 through; last year, 39,100 bu, or 13 cars local, 10 through.

Chicago wheat cars were 258, corn 311, oats 287; estimated tomorrow, wheat, 184; corn, 324; oats, 248.

Quote No. 2 red wheat, $1.03@1.04½; No. 3 red, 97½c@$1.01¾; No. 4 red, 90@96c; No. 2 hard, 91@93½c; No. 3 hard, 89@92c.

Quote No. 2 corn, 71c; No. 3 corn, 70½@71c; No. 4 corn, 69c nominal; No. 2 yellow, 71½c; No. 3 yellow, 71c; No. 4 yellow, 69½c; No. 2 white, 75½c; No. 3 white, 74½@75c; No. 4 white, 69½c nominal; No. 2 oats, 32½@33½c.

Quote No. 3 oats, 32c; No. 4 oats, 31c nominal; No. 2 white, 35c nominal; standard, 34@35c; No. 3 white, 33¾@34½c; No. 4 white, 32¼@33c.

No. 2 rye, 68½c.

Metal Markets.

NEW YORK, Sept. 20.—Copper dull; standard spot to November, $17.25@17.75; electrolytic, $17.50@17.75; lake, $17.62½@17.75; casting, $17.12½@17.25. Tin untied; spot, $49.97½@50.17½; Sept., $49.90@50.25; Oct., $49.75@50.00. Lead firm, $5.10@5.20. Spelter firm, $7.75@7.80. Antimony quiet; Cookson's, $8.75. Iron firm, unchanged.

STOCKS OF GRAIN IN ST. LOUIS ELEVATORS

	Today.	Yest'day.	Year Ago.
Wheat	3,123,923	3,117,406	4,281,590
Corn	8,182	4,360	110,554
Oats	234,370	235,273	369,078
Rye	10,356	7,176	3,901
Barley	.....	.....	37,791
No. 2 red wheat	959,181	957,878	3,558,060
No. 2 hard wheat	574,462	567,826	80
No. 2 corn	2,330	1,710	26,331
No. 2 white corn	.....	.....	129
No. 2 yellow corn	3,796	604	77,310
No. 2 oats	30,243	27,919	47,552
No. 2 white oats	3,192	3,192	13,422
No. 3 oats	93,542	92,882	225,188
Standard oats	14,375	14,375	79,190
No. 2 rye	6,165	2,975	217
Kaffir corn	.....	.....	25,582

Primary Receipts and Shipment

Reported by St. Louis Merchants' Exchange

ST. LOUIS, Sept. 20.

RECEIPTS.	Wheat.	Corn.	Oats.
St. Louis	110,456	58,645	71,400
Chicago	284,600	443,750	593,000
Minneapolis	640,550	16,650	100,360
Kansas City	254,400	19,200	18,700
Milwaukee	82,860	9,440	82,800
Duluth	887,004	.....	34,714
Omaha	33,600	25,200	40,800
Toledo	17,000	20,200	31,500
Peoria	2,000	62,232	40,100
Indianapolis	3,600	45,600	22,500
Detroit	4,000	8,400	6,000
Total primary	2,320,010	709,317	1,041,874
SHIPMENTS.	**Wheat.**	**Corn.**	**Oats.**
St. Louis	72,700	51,340	41,000
Chicago	69,600	218,600	118,000
Minneapolis	202,920	9,810	60,840
Kansas City	174,000	25,200	22,100
Milwaukee	19,550	54,080	111,000
Duluth	752,752	.....	4,250
Omaha	58,000	21,000	34,500
Toledo	4,100	1,000	44,700
Peoria	5,000	60,800	40,600
Indianapolis	13,200	7,200	7,500
Detroit	.....	.....	5,300
Total primary	1,371,822	459,030	1,089,790

CHICAGO PROVISIONS

	Open.	High.	Low.	Close.
PORK				
Oct.	$16.95	$16.95	$16.85-87	$16.92b
Jan.	18.35	18.35	18.27	18.35b
LARD				
Sept.	11.02	11.05	11.02	11.05a
Jan.	10.52-55	10.57	10.52	10.55b
RIBS				
Oct.	10.65	10.70	10.62	10.70
Jan.	9.85	9.90	9.82-85	9.87b

LIVESTOCK

NATIONAL STOCKYARDS, Ill., Sept. 20—Comparative receipts table:

	Today.	Week ago.	Year ago.
Cattle	2,500	3,100	2,100
Hogs	3,000	5,200	8,900
Sheep	2,000	2,600	1,000
Horses and mules	100	125	300

NATIVE CATTLE—Receipts in this division aggregated 1200 head. Steers were slow and steady. Butcher grades met with the usual Friday demand. Feeder trade active and full steady. Now that a good corn crop is assured the country is buying thin cattle freely.

BEEF AND BUTCHER STEERS.

No.	Av.	Price.	No.	Av.	Price.
2	1115	$6 75	2	1150	$6 65
HEIFERS.					
86Neb	1083	7 00	1	930	6 50
1	940	6 50	1	580	6 50
30	604	5 85	7	560	5 60
2	735	5 35	1	740	4 75
4	720	5 25	2	580	5 25
5	608	5 25	1	730	5 00
1	920	5 00	3mix.	540	5 00
1	628	4 50	12	628	4 25
2	550	4 25	1	590	4 00
1	630	4 00	1	580	3 75

SOUTHERN CATTLE—Arrivals in the quarantine division amounted to 1300 head, a moderate run. Buyers acted bearish throughout and knocked 10c to 15c off prices. They did not seem anxious to take hold of steers but bought canner and butcher grades readily at steady prices.

ARKANSAS CATTLE. STEERS.

No.	Av.	Price.	No.	Av.	Price.
2	760	$4 50	1	750	$4 00
32	592	4 40	30	752	4 40
17	508	3 55			
HEIFERS.					
6	100	4 00			
COWS.					
14	622	3 50	10	690	3 40
33	540	3 35	1	600	3 35
17	613	3 30	7	604	3 25
11	579	3 25			
MIXED.					
13	570	3 75	18	560	3 70
2	630	3 50	12	558	3 30
BULLS.					
5	604	3 70			
CALVES AND YEARLINGS.					
11	200	5 85	12	162	5 25
1	160	5 75	4	112	5 75
1	135	5 75	1	140	5 75
7	194	5 25	2	250	5 00
4	252	4 00	1	320	4 00
9	292	3 85	4	382	3 75
13	390	3 65	21	318	3 60
12	335	3 65	9	374	3 65
1	230	3 60	9	322	3 55
13	738	3 50	1	250	3 50

HOGS—Shippers and butchers paid a dime higher for the good hogs weighing 175 lbs and up to 235, but the packers did not pay much better prices than yesterday, and pigs and lights did not show much gain. The top was $8.85 and the bulk went to $8.45@8.70. Best pigs and lights brought $8@8.50, medium grades $7@7.90, fair grades $6@7 and common ones still lower. Rough heavy packers brought $7.90@8.25, mixed hogs and medium heavy hogs $8.35@8.60, good shippers and butchers $8.70 and upwards. The close was quiet, but clearance good.

MIXED PACKERS AND HEAVY.

No.	Av.	Price.	No.	Av.	Price.
65	240	$8 85	36	227	$8 85
64	244	8 75	66	230	8 70
115	278	8 65	27	231	8 50
22	262	8 50	45	278	8 45
28	302	8 40	28	367	8 35
13	390	8 00			
BUTCHERS AND SHIPPERS.					
82	200	8 85	75	190	8 85
86	196	8 80	62	207	8 80
49	212	8 75	22	178	8 75
20	175	8 75	87	188	8 75
98	175	8 75	98	177	8 75
36	190	8 70	47	187	8 70

SHEEP—With a small supply on sale sheep were steady, but lambs were a shade lower, and the least of the week. Best lambs brought $6.75@7.10, mutton sheep $3, breeding ewes $4.50, stockers $3.60 and bucks $3.

HORSES AND MULES—Retailers had their inning today, as they did not have an auction to compete with them. A fair amount of business transpired in this department at the week's prevailing prices. Receipts were light.

No change was apparent in the mule situation. With no fresh arrivals reported, salesmen centered their efforts in liquidating the holdover supply, amounting to 300 head.

Sugar Market Steady.

NEW YORK, Sept. 20.—Raw sugar easy; Muscovado 89 test 3.80c; centrifugal 96 test 4.30c; molasses 89 test 3.55c. Refined steady.

WE DON'T WANT YOUR MONEY IF WE CAN'T FIT and

Here's what we mean: If, at the end of 15 days, you can't eat with the teeth we make you as well as you ever did with your natural ones, your money is refunded. We give you a written contract to that effect. Could anything be fairer?

Best Set of Teeth $5.00
Gold Crown (cost of material) $3.00
Bridge Work, per tooth $3.00
Gold Filling ..... 75c up
Teeth Extracted (new method) 25c
Established 13 years. All work guaranteed 20 years.

NATIONAL DENTAL PARLORS
720 Olive Street
Open daily till 9 p. m., Sundays all day.

W. L. DOUGLAS
$3.50 SHOES $4.00
THE STANDARD OF QUALITY FOR OVER 30 YEARS

W. L. Douglas makes and sells more $3.50 and $4.00 shoes than any other manufacturer in the world.

Boys wear W. L. Douglas $2.00 and $2.50 School Shoes because one pair will positively outwear two pairs of ordinary shoes, same as the men's shoes.

The workmanship which has made W. L. Douglas shoes famous the world over is maintained in every pair.

Look in W. L. Douglas store windows and inspect the very latest fashions, notice the short vamps which make the foot look smaller, points in a shoe particularly desired by young men. Also the conservative styles which have made W. L. Douglas shoes a household word everywhere.

If you could visit W. L. Douglas large factories at Brockton, Mass., and see for yourself how carefully W. L. Douglas shoes are made, you would then understand why they are warranted to fit better, look better, hold their shape and wear longer than any other make for the price.

CAUTION.—To protect you against inferior shoes, W. L. Douglas stamps his name on the bottom. Look for the stamp. Beware of substitutes. W. L. Douglas shoes are sold in 78 own stores and shoe dealers everywhere. No matter where you live, they are within your reach. If your dealer cannot supply you, write direct to factory for catalog showing how to order by mail. Shoes sent everywhere, delivery charges prepaid. W. L. DOUGLAS, Brockton, Mass.

W. L. DOUGLAS OWN STORE: 616 OLIVE STREET.

FINANCIAL. FINANCIAL.

New York Stocks

New York Stock Exchange orders receive prompt and careful attention. Direct private wires.

Altheimer & Rawlings Inv. Co.
207 NORTH BROADWAY
"Consult Us Regarding Your Investments."

POST-DISPATCH DAILY COMIC PAGE

Page 22 — FRIDAY EVENING, SEPTEMBER 20, 1912.

S'MATTER POP

Drawn for the Post-Dispatch By C. M. PAYNE.

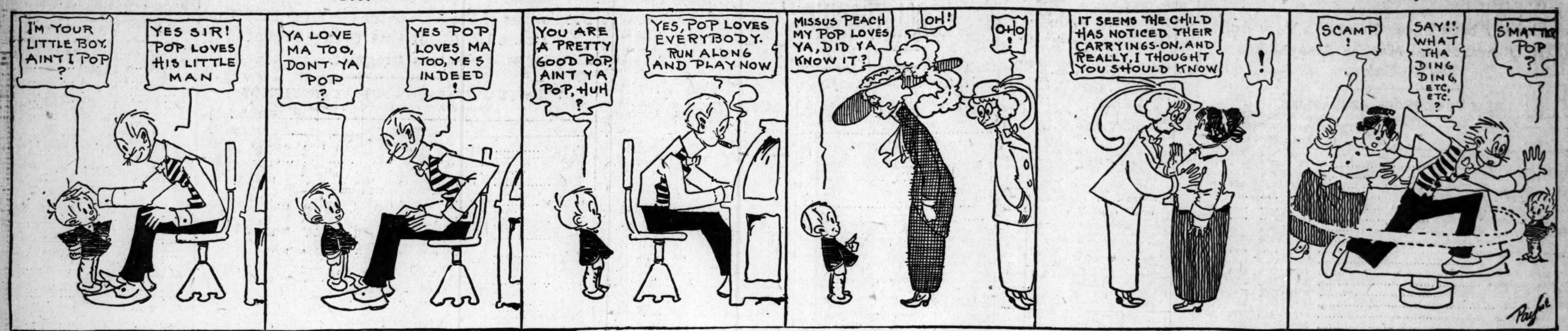

HERE, THERE AND EVERYWHERE. BY EVERYBODY.

OLD FORK says he never cares who wins a lawsuit if he is able to get the decision.

The Hedgeville Editor.

A prize euchre is going to be given next Tuesday to raise money for the anti-gambling fund.

Mrs. Harsh has sued the baseball club for alienating her husband's affections.

Eke Reynolds says he don't believe he could stand prosperity, and if the Republican party stays in power he is not going to try to.

David Crum says his neighbors' cats are so used to eating poison that he believes a good meal would kill them.

"I see you've taken a house at Newport. Is your wife entertaining this summer?"

"Not very."

COL. HAL CORBETT, a Kentucky orator, was up in the mountains of his native State last summer looking into the titles to certain coal lands, says the Saturday Evening Post. The task led him far into the interior, remote from a railroad, where he stayed a week as a boarder at a mountain cabin. For three days he stood for half-melted butter and lukewarm drinking water, and then he suggested to his hostess that she buy some ice.

"Whar kin I git any ice this time of the year?" she demanded.

"You could send down to Middlesboro for it," he said.

"How does Middlesboro folks git ice in the summer?" she asked.

"They make it," he said.

"Mister," she said, "the Lord Himself couldn't make ice in the middle of August."

"My daughter says you want to get into the best society."

"No. Only into the highest."

THE winter apples of Benjamin Tillman, the South Carolina Senator, were picked and lying in the orchard in heaps of hundreds of bushels. The Senator was admiring them, the Baldwin bank in particular, says Judge, when an old negro came tottering into the orchard and up to the Senator.

"Have an apple, uncle?" said the Senator.

"Ef yo' pleas, sah," replied the old negro, taking off his hat.

"What kind will you have?"

"Mose any kine ell do, sah."

"About how many will you have?" asked the Senator, stooping to pick up a few.

"Why, I'll take all yo' got boss," returned the old negro meekly; "but don't rob yo'sef."

SUCH IS LIFE!

Drawn for the Post-Dispatch By MAURICE KETTEN.

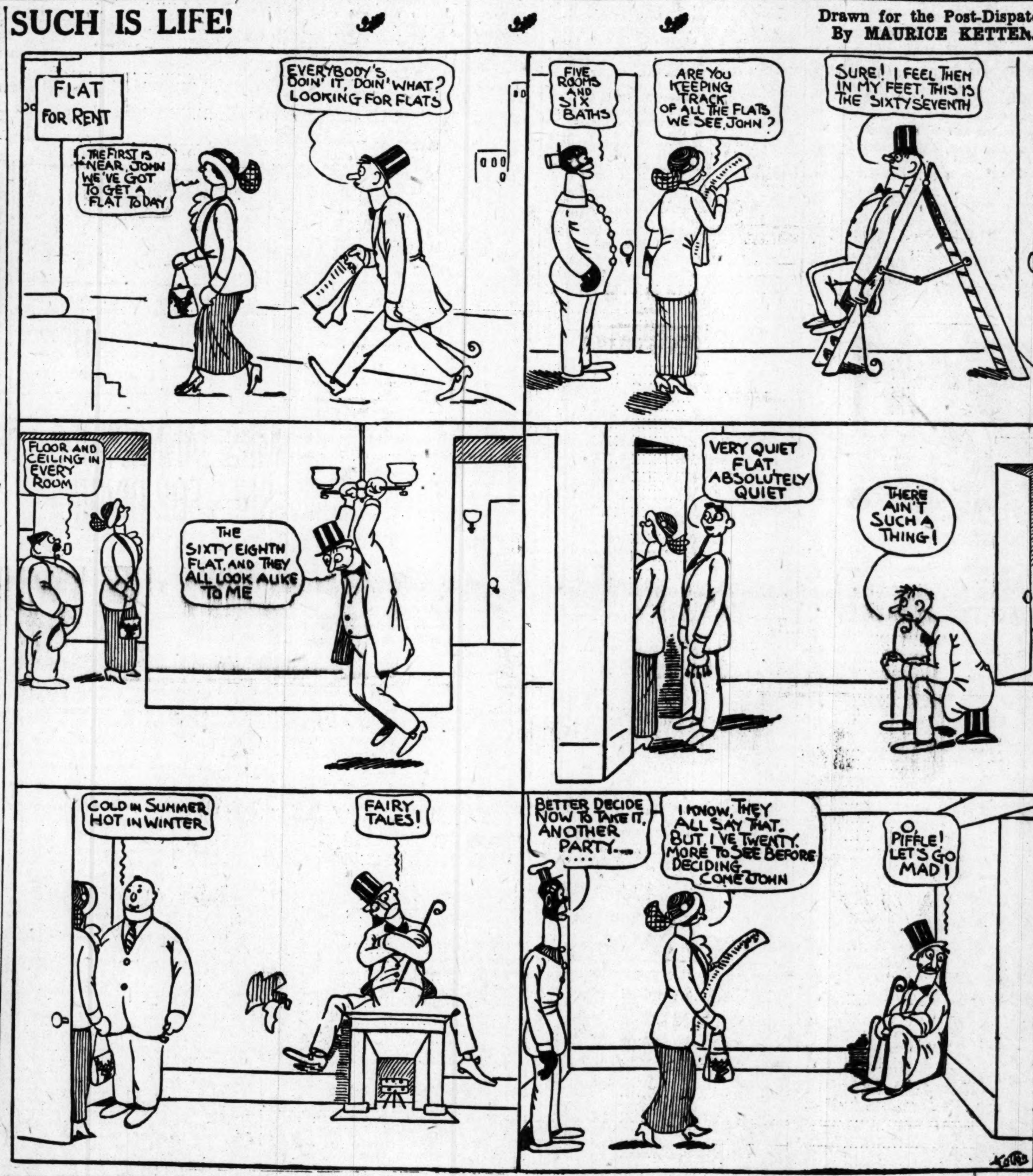

Not a Baptist Cat.

"DID I ever tell you," asked Ervin Nelson, "how my youngest boy baptized his cat?" No! It was like this:

"Walter's playmate was the son of a Baptist preacher. The 'kid' had seen a few baptizing exercises and was anxious to imitate them. So the children caught the family cat and endeavored to practice the deep-sea method of immersion with the aid of a washtub. The cat couldn't have been sincere in her desire to lead a better life—she scratched and squealed until the boys had to let her go. Then the boy next door hollered:

" 'Dog-gone you! Go on and be an Episcopal cat, if you want to!' "—Cleveland Leader.

Poor Old Wordsworth!

OWEN WISTER, the novelist, was talking in Philadelphia about a poet whose work sold poorly.

Poets are usually without honor," he said. "Remember Wordsworth's case

"The great Wordsworth, you know, was in the habit of spouting his poetry aloud as he took his lonely walks. Thus he polished and elaborated his lines. Thus, too, he got the reputation among the Rydal Lake folks of being a bit daft.

" 'Well, John, what's the news?' Hartley Coleridge once asked an old stonebreaker by the lake shore.

" 'Why, not varra partickler,' the stone breaker replied. 'Only old Wordsworth's broken loose again.' "—Montgomery Journal.

The Difference.

"What's the difference between a 'position' and a 'job'?"

"About the same difference as between 'salary' and 'pay'."

Naturally.

GENTLEMAN: Walter, bring me some rabbit pie.

Walter: Yes, sir. And what'll you have to follow?

Gentleman: Indigestion, I expect.—Illustrated Bits.

Hanan Shoes

—are universally recognized as the world's finest shoes—and are on sale in St. Louis exclusively at HANAN & SON'S

Hanan's Plaza Last

Like cut—is the latest Eastern success—made on new flat last with drop toe—in Russian tan and gunmetal, at

$6.50

In Patents at $7.00

Similar Styles in Other Good Makes at $4.50 and $5.00

Hanan & Son

610 Olive St.

The Jarr Family

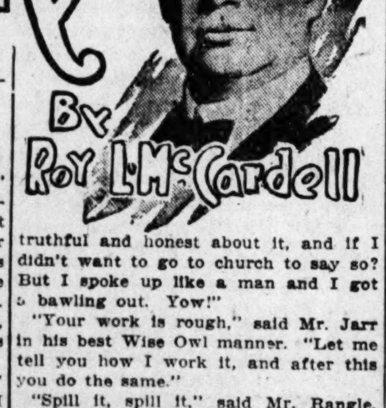

By Roy L. McCardell

Mr. Jarr Imparts the Secret of Perfect Domestic Bliss.

"THE trouble with you, Rangle," said Mr. Jarr, in a patronizing tone, "is that you don't understand women. I never have any quarrels or misunderstandings with my wife at all. It is very simple if you have just a little forbearance. That's the way, 'bear and forbear.' Yes, I might say that 'bear and forbear' is the secret of married life."

"It's a bear! It's a bear! All right!" said Mr. Rangle, gloomily. "Gosh! I do everything I can think of to please that woman. But to hear her you'd think I was the worst guy that ever lived. I know what's the matter, I've been too good to her and she only imposes on me."

"Now, don't deceive yourself with self-pity," said Mr. Jarr, smugly. "If you'd just go easy"——

"Because I said I didn't want to go to church," interrupted Mr. Rangle, eager to air his sorrows. "Can you tell me why people who think they are so pious only have piety as an excuse to raise a row? Wasn't it better for me to be truthful and honest about it, and if I didn't want to go to church to say so? But I spoke up like a man and I got a bawling out. Yow!"

"Your work is rough," said Mr. Jarr in his best Wise Owl manner. "Let me tell you how I work it, and after this you do the same."

"Spill it, spill it," said Mr. Rangle, somewhat impatiently.

"Well, along about Thursday Mrs. Jarr will see a preacher go by, or read about a fashionable wedding, and that will put church in her mind and she'll say, 'We're getting to be rather heathens. We never go to church, and that's a terrible example to the children. But I suppose it's no use talking to you, you wouldn't go to church no matter what I'd say!' "

"That's how it all began with us," muttered Mr. Rangle, "and now my wife isn't speaking to me."

"That's because you were boob enough to say right out you didn't want to go to church," replied Mr. Jarr. "You should have said, 'Nothing will please me better, my dear. Let us go to church Sunday.' "

"What good would that do? I wouldn't go to church when the time came."

"But it would put off the row till the time came, and the chances are ten to one your wife would forget it, or she'd be expecting company Sunday, or she'd be up late Saturday night and wouldn't want to get out early to church. Anyway, always say 'Yes' to a woman, especially in the case of far-ahead propositions. By doing that it doesn't start any argument."

"Well, if I get out of this scrape I'll try your method," said Mr. Rangle. "Meanwhile, I am not going to give in; that only encourages a woman to impose on a man to the limit."

Conscious of having given advice that would prevent further dissension in his friend's home, Mr. Jarr went toward his own domicile in a calm and saintly state of mind.

"I thought you were never going to get home!" began Mrs. Jarr. "You are not camping out now, please remember. And, furthermore, we are not boarding with Uncle Henry, where if one missed a meal one was saved just that much bad food fried in grease and a plague of table flies. But since we are back from the country I am making an effort to have our meals at a regular time. You know I asked you to come home early. Gertrude wants to go out tonight and I wish to get the supper over and let her go in time, so she will be in good humor for tomorrow night when we are all going out to take dinner at my mother's in Kirkwood, and I'll want Gertrude to stay in and mind the house."

"Oh, that's all right, I'll stay in and mind the house," said Mr. Jarr.

"Why, don't you want to go to my mother's with the children and me?" asked Mrs. Jarr.

"I do not!" said Mr. Jarr, very emphatically.

"That's always the way with you!" cried Mrs. Jarr. "My mother always treated you nicely! She never cared much for you, but no wonder, when you've always gone out of your way to affront her! What will she think when she invites all to come and take dinner with her"——

"And bring something to eat with us," interposed Mr. Jarr.

"Well, I'm sure you don't begrudge my taking a steak over with us, and some cake and a few other things? You and the children have such appetites"——

"Leave me out of it, because I'm not going," said Mr. Jarr.

"Why don't you go, because it is MY mother's home? Because she is of one of the best families? Because she doesn't have friends who are saloon loafers? Because I want you to? Because"——

But Mr. Jarr had grabbed his hat and rushed out.

"Where's Rangle?" he asked as he strode into Gus'.

"He telephoned his wife he was sorry about something and was coming home to take her out to a theater," said Gus. "There's a feller knows how to get along mit the vimmen!"

A Doubtful Voter.

"TOM" McNEAL tells of a candidate for Sheriff who was going around among the voters soliciting their votes. He had a little book with him in which he entered the names of the voters he interviewed and their politics. He came to one blunt, heavy-jawed and big-fisted man who evidently did not like him.

"Well, Mr. Jones," said the candidate, "I suppose that I can count on your support at the election?"

"Naw, you can't count on my support," said Jones. "I'd rather take poison than vote for a son-of-a-gun like you."

"From the way you talk," said the candidate, as he pulled out his book, "I reckon mebby I had better put you down as somewhat doubtful."—Kansas City Star.

25 CENT "DANDERINE" FOR FALLING HAIR AND DANDRUFF—ACTS AT ONCE

Don't pay 50 cents for inferior hair tonics—Use old, reliable, harmless "Danderine"—Delightful dressing, too.

Thin, brittle, colorless and scraggy hair is mute evidence of a neglected scalp; of dandruff—that awful scurf.

There is nothing so destructive to the hair as dandruff. It robs the hair of its luster, its strength and its very life; eventually producing a feverishness and itching of the scalp, which, if not remedied, causes the hair roots to shrink, loosen and die—then the hair falls out fast.

A little Danderine tonight—now—anytime—will surely save your hair.

Get a 25-cent bottle of Knowlton's Danderine from any drug store or toilet counter, and after the first application you will say it was the best investment you ever made. Your hair will immediately take on that life, luster and luxuriance which is so beautiful. It will become wavy and fluffy and have the appearance of abundance; an incomparable gloss and softness, but what will please you most will be after just a few weeks' use, when you will actually see a lot of fine, downy hair—new hair—growing all over the scalp.—ADV.

See

The Big Store

Schaper Bros.

Entire Block, Washington Av., St. Charles, Eighth and Ninth Streets.

Advertisement on Page 4